

COLLECTION MUSICALE EN FORMAT NUMÉRIQUE
MUSIQUE LATINE DE STYLE CONCERTANT

Alessandro Scarlatti (1660-1725)

Stabat mater

2 voix, 2 violons et basse continue

Adagio

$\flat 6$ 5 $\frac{4+}{2}$ 6 \flat 7 \flat \flat $\frac{4}{2}$ # 7 7 #

6 6 6 #6 $\frac{6}{4}$ # $\frac{\flat 6}{4}$ # $\frac{4+}{2}$ 6 6

11

Sta - bat ma -
do - lo -

f *p* *f* *p*

6 6 b b 6 b 5

16

ter do - - lo - ro - - - - - sa, jux - ta cru - cem
ro - - - - - sa, jux - ta cru - cem

p *f* *p* *f*

4+ b b 4 # 6 # 6

21

la - cri - mo - sa, la - cri - mo - - - - - sa dum pen -

la - cri - mo - sa, la - cri - mo - - - - - sa

p *f* *p*

p *f* *p*

6 6 #6 6 4 # b6 4 # b4 2 6 b6

25

de - - - - - bat fi - li - us, dum pen - -

dum pen - de - - - - - bat fi - li - us, dum pen - -

6 4 b 2 b6 7 b

29

de - - - - - bat fi - - - - - li - us.

de - - - - - bat fi - - - - - li - us.

f

f

b6 *b4* *#*

34

Moderato e dolce

Soprano

de - - - - - bat fi - - - - - li - us.

p *f* *p*

p *f* *p*

4+ *6* *b6* *6* *b* *2* *b5* *b6*
2

45

Cu-jus a-ni-mam ge-men - tum con-tris - tan - tem et do-lo-len -

#4 6 \flat 6 6 6 2 \flat 5 \flat 6 \flat 7

57

- - - - - tem per tran - si-vit gla - - - - -

6 \flat 6
4 4

\flat 6
4 3

4
2

6

68

di - us. Cu - jus a - ni - mam

p *f* *p*

p *f* *p*

b6 *6* *b6* *4*

77

ge - men - tem con - tris - tan - tem et do -

#4 *b5* *2* *b7* *7* *#* *#* *#4* *b* *2*

86

len - - - - - tem per tran - si - vit gla -

b7 6 4 4 2 6 7 6 4 6 # 4 2 4+ 6 4+ 2

101

- - - - - di - us, per tran - si - - - vit gla - - - di - us.

9 8 9 8 7 #6 7 #

Poco Andante

111

Alto

f *p* *f* *p*

4+ 2 #6 # 7 5 6 4 6 # 4 6 7 6

122

O quam tris - tis et af - flic-ta, af - flic - - - ta

f *p* *f* *p*

4+ #6 # # 7 6 4 # 6 7 6

133

fu - it — il - la be - ne - dic - ta, be - ne - dic - ta ma - ter u - ni - ge -

6 # 7 3 2 b6 6

143

- - - - - ni - ti.

f *p* *f* *p*

f *p* *f* *p*

6 4 6 6 4 b6 b5 6 5 b6 6 7 7 b7

154

O quam tris-tis et

f *p* *f* *p*

f *p* *f* *p*

6 3 4 7 6 2 4 2
4

165

af - flic - ta fu-it il - la be-ne - dic - ta ma - ter u-ni - ge - ni - ti, af - flic -

7 7 6 # 2 b7 6 7 6 4+
4 2

175

ta ma - ter be - ne - dic - ta, ma - ter u - ni - ge - - - -

6 # 2 6 6 4+ 2 6 #6

185

- - - - - ni - ti, ma - ter u - ni -

7 6

195

ge - - - - - ni - ti.

#6 #

204 **Adagio**

Soprano

Alto

tremolo *p* (simile) *f* *p*

tremolo *p* (simile) *f* *p*

6 $b5$ $b7$ b

210

Quæ mœ - re - - - bat et do - le - - bat et tre - me - bat

Quæ mœ - re - - - bat et tra - me - bat

p

p

6 \flat 5 6 \flat \flat \flat 6 4

4 4 4 4 2

214

cum vi - de - bat na-ti pœ - - - - nas in - cli-ti, na-ti pœ - - - -

cum vi - de - bat na-ti pœ - - - - nas in - cli-ti, na-ti pœ -

7 6 \flat 7 \flat 6 \flat 6 5 \flat 7 6 5 4 6 7 \flat 5

4 4 4 2

219

nas in - - - cli - ti. Quæ mœ -

nas in - - - cli - ti.

f *p*

f *p*

9 8 7 5 9 8 4 6 3 4 5

224

re - - - bat et do - le - - bat et tre - me - bat cum vi - de -

Quæ mœ - re - - - bat et tre - me - bat

4 6 $\flat 6$ 6 6

4 4 2

228

- bat na-ti pœ - - - - nas in - cli - ti, na-ti pœ - - - -

cum vi - de - bat na-ti pœ - - - - nas in - cli-ti, na - ti pœ - - - -

b7 ♯ ♯ 6
4
2

234

- - - - - nas, pœ - nas in - - - - cli-ti.

- - - - - nas, pœ - nas in - - - - cli - ti.

b7 6 6

240 **Andante**

240 **Andante**

Soprano

f *p* *f* *p*

f *p* *f* *p*

b *#* *6*
4 *3*

251

Quis est

f *p* *f*

f *p* *f*

b *b*

261

ho - mo qui non fle - ret Chris-ti ma - trem si vi - de-ret in tab - to sup - pli - ci - o.

6
4 3

271

Quis est ho-mo qui non fle-ret Chris-ti ma - trem si vi - de-et in tan - to sup - pli - ci - o, in

$\frac{4}{2}$ 6 6

281

tan - - - - - to sup - pli - ci - o.

4 3 6 b5

291

Quis est_ ho-mo qui non fle-ret Chris-ti

b6

302

ma-trem si vi - de - ret in tan - to, tan-to sup - pli - ci - to. Quis est ho - mo qui non

312

fle - ret ma - trem Chris - ti si vi - de - ret in tan - - - -

7/5 # 7/6 5

320

to sup - pli - - - - ci - o.

329

p *f*

334 **Andantino**

Alto Quis non pos - set con - tris - ta - ri,

f *p* *f* *p*

f *p*

f *p*

b 6 4 *b* 5

345

Quis non pos - set con - tris - ta - ri pi - am ma - trem

f *p* *p* *p*

357

con-tem - pla - ri do - len - tem cum fi - li - o, do - len - - - -

6 4 ♭ ♭2 ♭ 7 4

367

- - - - - tem cum fi - li - o.

6 6

378

Quis non pos-set con - tris - ta - ri pi-am ma - trem

p *f* *p* *f*

4
2

388

con-tem - pla - ri do - len - - - - - tem cum

p *f*

6

399

fi - li - o, do - len - - - - - tem cum fi -

410

- - - li - o.

Moderato

422

Soprano Pro-pec - ca-tis su - æ__ gen-tis,

p

p

432

Pro-pec - ca-tis su - æ__ gen-tis vi-di Je-sum in tor -

p

p

443

men - - - - - tis et fla - gel - lis sub - di - tum, et fla -

454

gel - - - - - lis sub - - - di - tum.

464

Pro-pec - ca-tis su - æ gen-tis

474

vi-dit Je-sum in tor - men - - - - - tis et fla - gel - lis sub - di -

484

tum, et fla - gel - - - - -

493

- - lis sub - - - - di - tum.

Moderato

501

Soprano

Alto

506

511

Vi - dit su-um dul-cem na - tum mo-ri-en - tem de - so - la - tum

Vi - dit su-um dul-cem na - tum mo-ri-en - tem de - so - la - tum

516

tum dum e - mit - sit spi - ri-tum, e - mi - - - - sit spi - ri -

dum e - mi - sit spi - ri-tum, e - mi - - - - sit spi - ri -

521

tum.

tum.

526

vi - dit su - um dul - ce na - - tum mo - ri - en - tem de - so -

Vi - dit su - um dul - ce na - - - tum mo - ri - en -

530

lat - - - - - tum dum e - mi - - - sit spi - ri -

tem de-so-la - - - - - tum dum e - - - mi - sit

535

tum mo - ri - en-tem de-so-la - - - - tum, dum e - mi - sit

spi - ri - tum mo - ri - en-tem de-so-la - - - - tum dum e -

539

pi - - - - - ri - tum.

mi - sit spi - - - - - ri - tum.

544

Andantino

Soprano

Soprano

557

Pi-a ma-ter fons a - mo - ris me sen - ti - re

569

vim do - lo - ris fac ut te - cum lu - ge - am, fac ut te - - - -

581

cum lu - ge - am.

594

Pi-a ma-ter fons_ a - mo - ris me sen - ti - re vim do - lo - - - - - ris

607

fac ut te _____ cum lu - ge - am. Pi - a ma - ter fons a - mo - ris

620

me sen - ti - re vim do - lo - ris fac ut te - - - - - cum lu - ge -

632

am, ut te - - - - - cum lu - ge - am.

640

Alto

f *p* *f*

f *p* *f*

649

Sanc - - - ta ma - ter is - tud a - - - - gas

p *f* *p* *f*

659

cru - ci - fi - xi fi - ge pla - - - - - gas cor-di me - o va - - - -

668

li - de.

676

Sanc - - - ta ma - ter is - tud a - gas cru - ci -

685

fi - xi - fi - ge - pla - - - - - gas cor - di me - o va - - - -

694

- - - - - li - de, cor - di me - - - - - o va -

704

li - de,

712

Soprano

720

Fac ut ar-de-at cor me - um in a -

730

man - - - - - do Chris - tum De -

738

um ut si-bi com - pla -

747

- ce - am. Fac ut

757

ar - de - at cor me - um, cor me - um in a - man - do, in a - man - do Chris - tum

766

De - - - - - um ut si - bi com - pla -

774

ce - am, si-bi com-

782

pla - - - - ce - am.

789

Adagio

Soprano Tu - i na -

Alto Tu - i

p

796

- ti vul - ne-ra - ti - tam di-gna - ti pro me pa-ti pœ nas me - - -

na - ti vul - ne-ra - ti tam di-gna - ti - - - - pro me pa-ti pœ - nas

p

801

- cum di - vi - de. Tu - i na - - - ti vul-ne-ra - ti tam di-gna -

me - cum di - vi - de. Tu - i na - ti vul-ne-ra-ti tam -

808

- - - ti pro me pa - - - ti pœ - - - - - - - - - nas -

- di-gna - - - ti pro me pa - - - ti pœ - - - - - - - - - nas -

814

me-cum di - vi - de, pœ - - - - - nas me - cum

me-cum vi - vi - de, pœ - - - - - nas me - cum di - -

819

di - vi - de, di - - - - - vide.

- - - - - vi - de.

824 **Andante smorzato**

Alto

Fac__ me ve - re te - cum fle - re, fac__ me
 Jux - ta cru - cem te - cum sta - re, jux - ta

830

ve - re te - cum fle - re cru - ci - fi - xo con - do - le - re do - nec e - - - -
 cru - cem te - cum sta - re, te li - ben - ter so - ci - a - re in planc - - - -

836

go vi - xe - ro.
tu de - si - de - ro.

841

fac me ve - re te - cum fle - re, fac me ve - re te - cum
Jux - ta cru - cem te - cum sta - re, jux - ta cr - cem te - cum

845

fle - re cru - ci - fi - xo con - do - le - - - - - re do - nec
 sta - re te li - ben - ter so - ci - a - - - - - re in___

850

e
 planc - - - - -

855

- - - - go vi - xe-ro, e - go vi - xe-ro.
 - - - - tu de - si - de-ro, de - si - de-ro.

861

874 877

Vir-go vir - gi - num præ - cla-ra, mi-hi iam non sis a - ma-ra,

886

fac me te-cum plan - - - - - ge - re, te -

897

- - cum plan - ge - re. Vir - go vir - gi - num prae -

909

cla - ra mi - hi iam non sis a - ma - - - - - ra, fac me te - cum plan -

920

ge - re, te - cum plan - ge - re.

931

*Recitativo*939 *Adagio e piano*

Alto

fac ut por-tem Chris-ti mor-tem pas-si-o-nis fac con - sor-tem, et pla -

945

- gas re-cole-re. Fac me plagis vul-ne - ra-ri, cru-ce hac in e-bri - a-ri ob a-mo - rem fi-li-i.

Andantino

951

Soprano

963

In - flam - ma-tus et ac - cen-sus per te vir - go sim - de len - - -

974

- - sus in die ju - di - ci - i, sim - de - fen - - - - - sus in

988

di - e ju - di - ci - i. In - flam-

999

ma - tus et ac - cen - sus per te vir - go sim de - fen - - - - - sus in die ju-

1011

di-ci-i, in die ju - fi-ci-i, in di - e ju - di - ci - i.

Recitativo
Largo

1024

Alto

Fac me cru - ce cus - to - di - ri mor - te Chris - ti prae - mu -

1028

ni - ri con - fo - ve - ri gra - - - - - ti - a.

Adagio e piano

1032

Soprano

Alto

1038

Quan-do cor - pus mo - ri - e - - - - - tur fac ut a - ni - mæ do - ne-tur

Quan-do cor - pus mo - ri - e - - - - - tur fac ut a - ni -

1043

pa-ra-di - si glo - - - - - ri - a, pa-ra-di - - - si glo -
 mæ do - ne-tur pa-ra - di - si glo - - - ri - a, pa - ra - di - si glo

1048

Allegro

ri - a. A - - - - -
 ri - a.

1057

men, a - - - - -

A - - - - - men, a - - - - -

1068

men,

1079

a - - - - - men,
men, a - - - - - men,

1090

a - - - - -

1100

Men, a - - - - - men, a - - - - - men,

1109

men, a - - - - - men, a - - - - - men, a - - - - - men,

1119

men, a - - - men, a - - - men, a - - - men,

a - - - men, a - - - men, a - - - men,

1131

men, a - - - men. a - - - men.

a - - - men, a - - - men. a - - - men.

Alessandro Scarlatti (1660-1725)

Stabat mater

2 voix, 2 violons et basse continue

Violino 1 *Adagio*

5 *f p f p f p*

9 *f p f p*

13 *f p*

18 *p f*

21 *p f p*

24

27

30 *f*

Moderato e dolce

Poco Andante

111 *f*

119 *p* *f* *p*

128

137

147 *f* *p* *f* *p* *f*

156 *p* *f* *p*

165

173

181

189

197

Adagio

204

tremolo
p (simile) *f*

208

p *p*

212

f

216

f

220

f *p*

224

f

227

f

231

f

236

p *p*

Andante

240 *f* *p* *f*

250 *p* *f* *p* *f*

257

265

275

285

294

303

313

320

329 *p* *f*

Andantino

Moderato

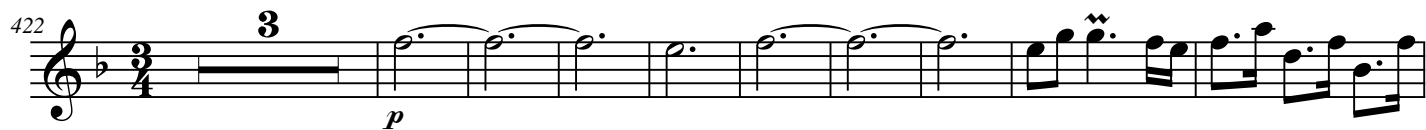
422  **3**
p

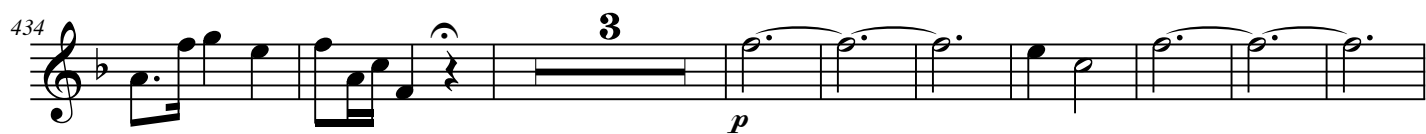
434  **3**
p

446 

455 

466  **2**

474 

484 

494 

Andantino

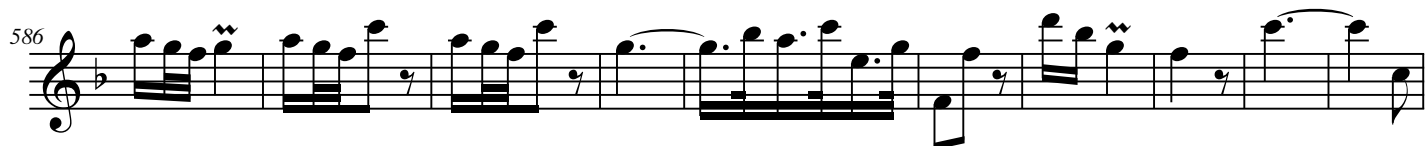

Andante moderato

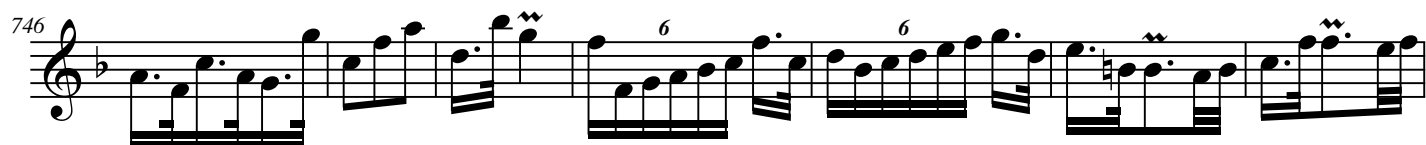

Adagio

789

p

795

803

809

814

820

Andante smorzato

861

871

880

890

899

909

919

930

Recitativo
Adagio e piano

939

945

Andantino

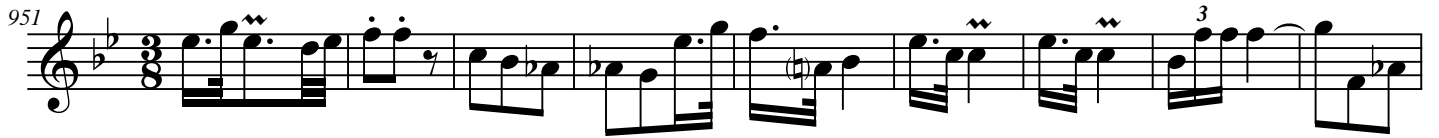
951 

960 

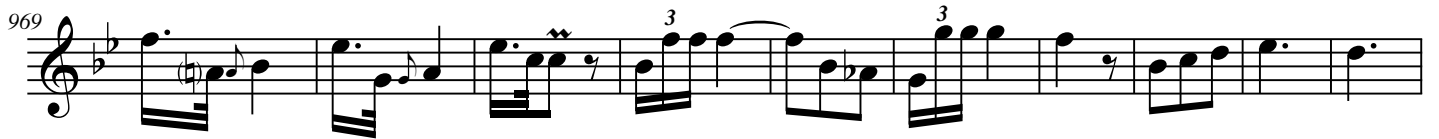
969 

979 

990 

999 

1009 

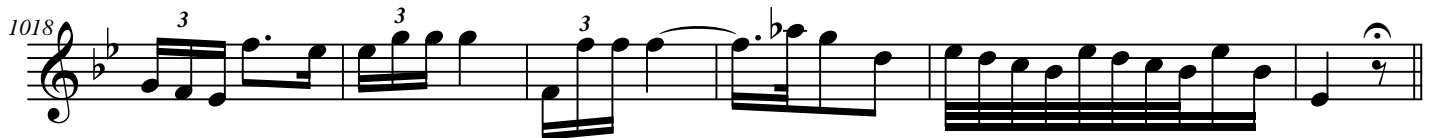
1018 

Recitativo
Largo

1024 

1029 

Adagio e piano

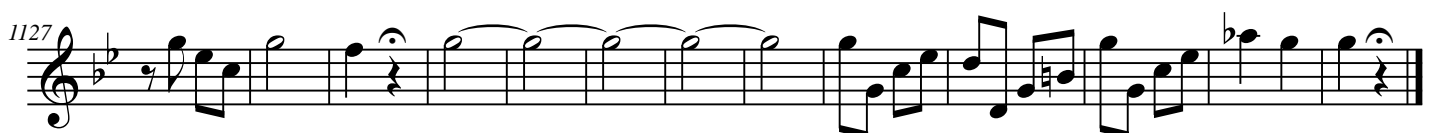

Alessandro Scarlatti (1660-1725)

Stabat mater

2 voix, 2 violons et basse continue

Violino 2 *Adagio*

4

8

12

16

19

23

26

30

Moderato e dolce

Poco Andante

111 

121 

131 

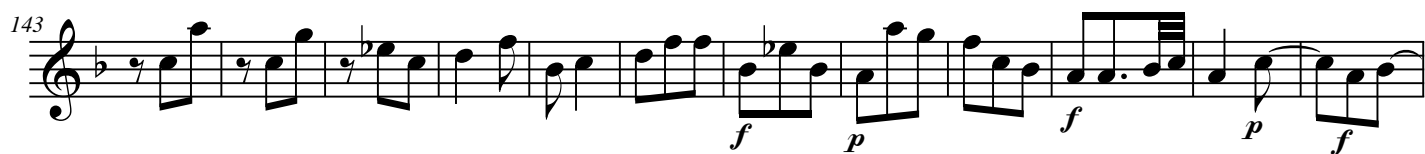
143 

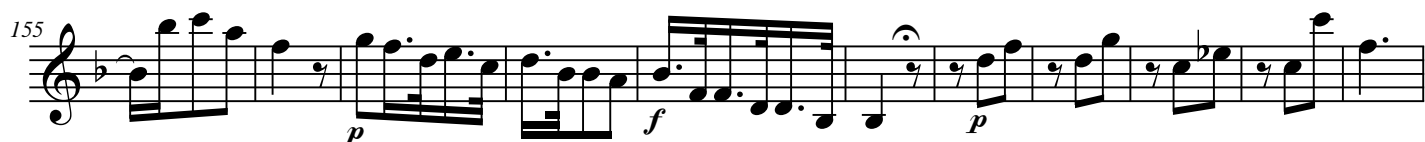
155 

166 

176 

187 

197 

Adagio

204

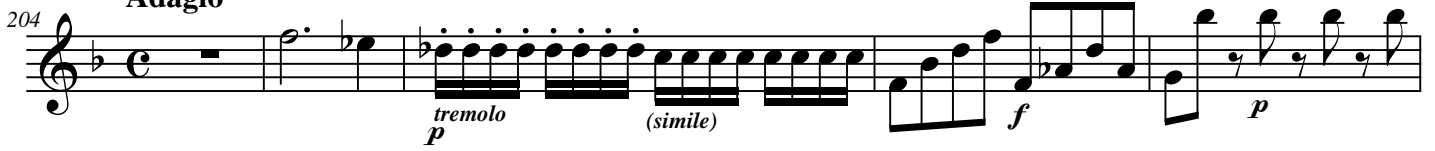

tremolo
p (*simile*) *f* *p*

209

p

215

221

f *p*

226

229

4

236

Andante

Andantino

334 **4**

346 **4**

359

370

381

392

404

414

Moderato

422 

433 

444 

453 

462 

470 

478 

486 

494 

Moderato

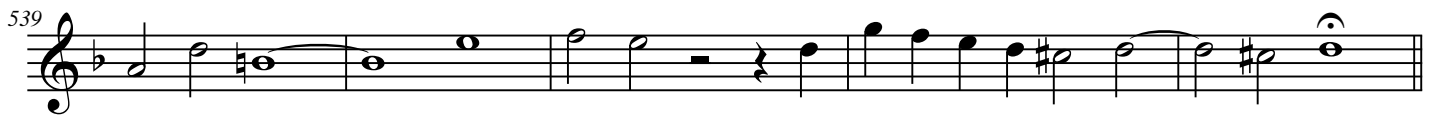

Andantino

Andante moderato

Adagio

789 

796 

803 

810 

814 

819 

Andante smorzato

861

872

882

892

902

913

923

932

Recitativo
Adagio e piano

939

946

Andantino

951

963

975

989

1000

1012

Recitativo
Largo

1024

1028

Adagio e piano

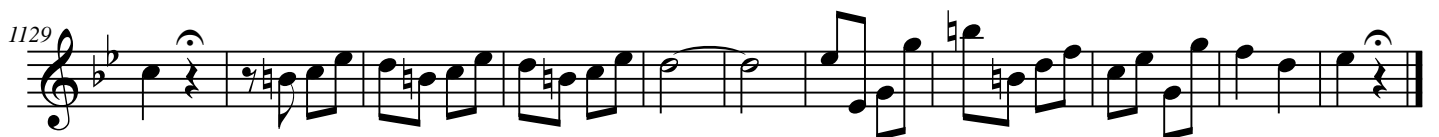

Alessandro Scarlatti (1660-1725)

Stabat mater

2 voix, 2 violons et basse continue

Adagio

Basse continue

4

8

12

16

19

23

26

29

Moderato e dolce

34

4+ 6 b6 6 b 2 b5 b6
2

44

#4 6 b6 6 6 2 b5 b6

55

b7 6 b6 6 4 6
4 4 4 3 2

67

b6 6 b6 b #4

78

b5 2 b7 7 # #4 b 2 b7 6 b4 6
4 2

89

7 6 6 # 4 4+ 6 4+
4 2 2 2

101

9 8 9 8 7 #6 7 #

Poco Andante

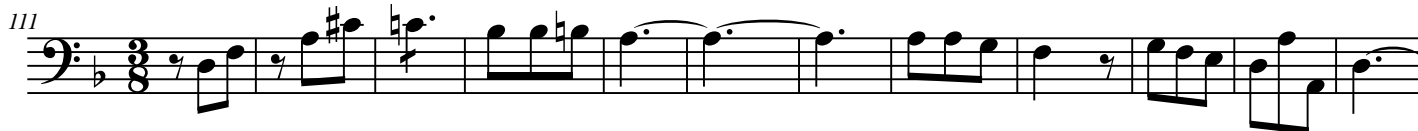

4+ #6 # 7 6 6 # 6 7 6
2 5 4 4

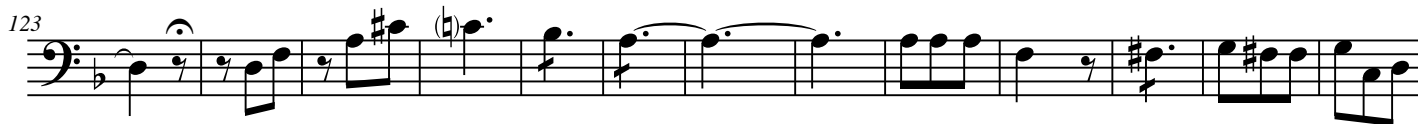

4+ #6 # # 7 6 # 6 7 6 6
4

7 2 b6 6 6 6 6 b6 b5 6
3 4 5

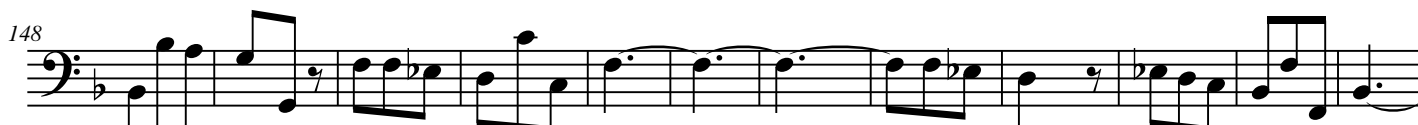

b6 6 7 7 b7 6 3 4 7 6
4

2 b4 7 7 6 # 2 b7 6 7
2 4

6 4+ 6 # 2 6 6 4+ 2 6 #6
2 2

7 6

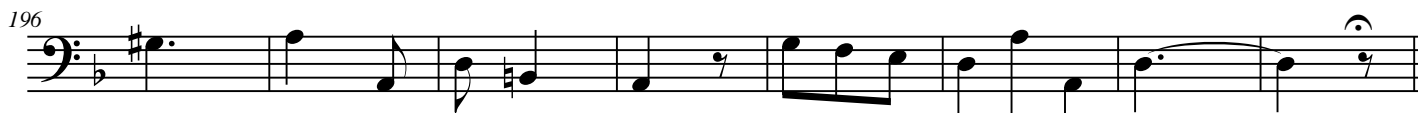

#6 #

Adagio

204

6 b5 b7 b 6 b5 6 b/4

212

b b6/4 4/2 7 6 b7 b6/4 b6/4 5 b7 6/4 5 4/2

218

6 7/b b5 9 8 7/5 9 8 4 b6/4 3 b 4

225

6 b6/4 6/4 2 6 b7 b

231

b 6/4 2 b7

236

6 6

Andante

240

b # 6 4 3

249

b 4

260

3 2 6 4 3 4 2

272

9 6 6 4 3

290

2 6 b5 b6

301

3 2 #

314

7 5 # b76 5

324

Andantino

334

b 6 4 b5

345

357

6 4 b2 b 7 6 b6

369

380

4 2 6

392

404

413

Moderato

422

430

439

451

461

470

481

490

Moderato

Andantino

Andante moderato

640

653

667

678

691

702

Adagio

789

795

801

807

813

818

Andante smorzato

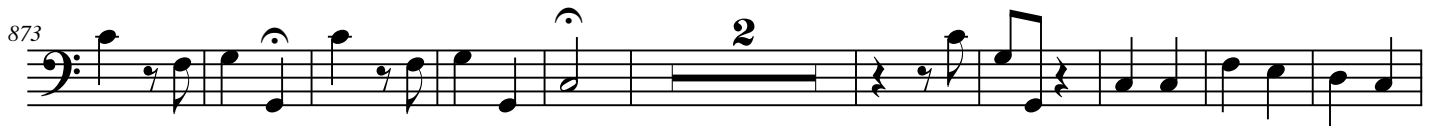

Recitativo

Adagio e piano

Andantino

951

964

978

990

1002

1013

Recitativo
Largo

1024

1028

Adagio e piano

1032

1037

1043

1048

Allegro

1055

1065

1076

1087

1096

1105

1116

1128

Accès à des enregistrements sonores et des documents musicaux
Access to sound recordings and musical documents

audionum

<https://my.pcloud.com/publink/show?code=kZekBJ7ZyAzRXxfAfDza5d34dEbeBXirxna7>

documentalis

<https://my.pcloud.com/publink/show?code=kZn8Fp7ZIQSgaSJO58XWjezbH5pspY1mJk77>