

1st Trumpet in Bb

# Symphony in D Major

## "Corona"

Daniel Léo Simpson  
San Carlos, California  
2020年4月6日

Allegro moderato ♩=119

poco rit. a tempo

8 8 rit. . . .

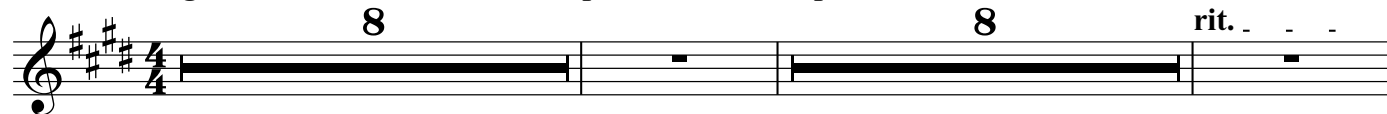

19 a tempo

20 f

43

50

f

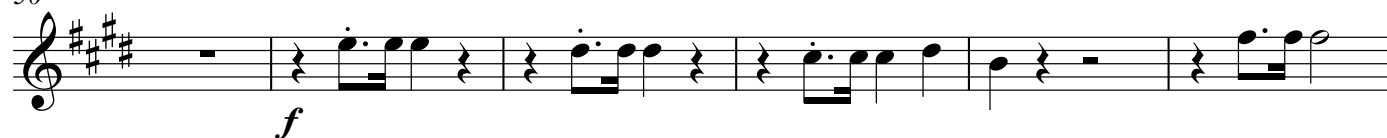

56

f

62

67

f

71 Perdendo

dim.

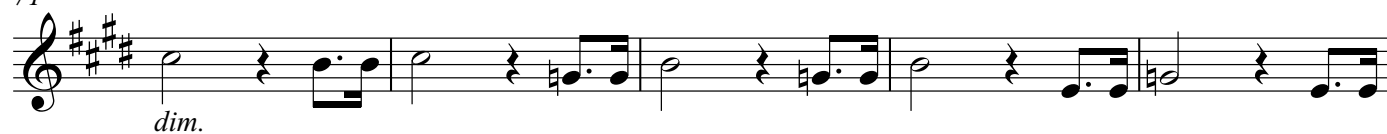

76

rit. a tempo

15 p

1st Trumpet in B $\flat$

97 **a tempo** **23** rit. **2** **a tempo** **13**

137

143 **sord.** **mp** **2** **natural** **mf**

150 **mf** **2** **cresc.** **3** **f**

157 **mf** **3** **f** **3** **f** **3**

163 **f** **3** **3**

172 **mf** **5**

182 rit. **2** **Tempo I**  $\text{♩} = 119$  rit. **2** **a tempo** **4** **mp** **cresc.**

194 **f**

201

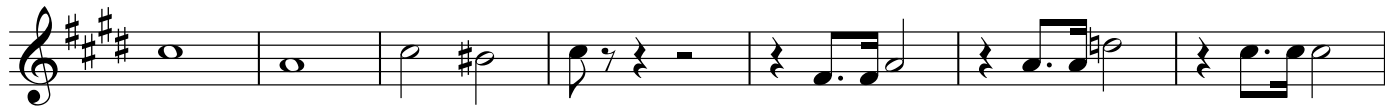

208

214

222

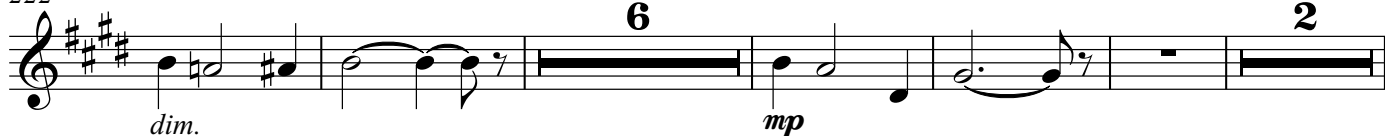

235

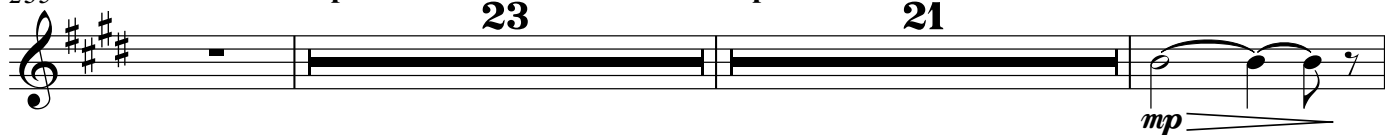

281

290

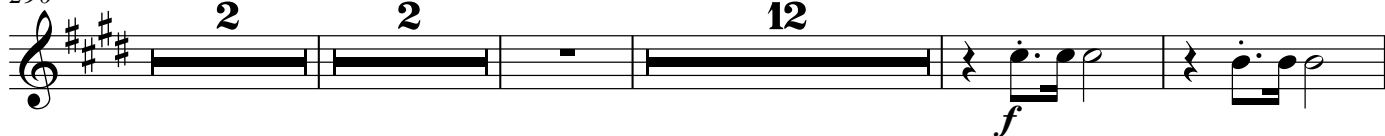

309

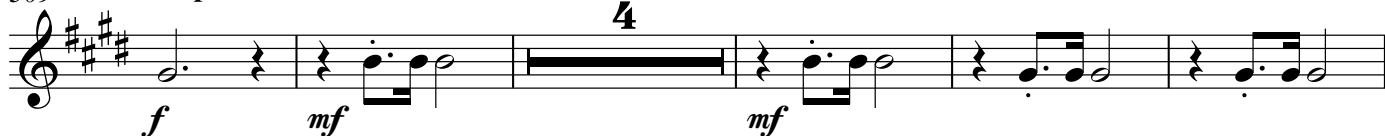

318

323

1st Trumpet in B♭

329

336

343

349

355

361

367

374

381 **Perdendo**

387

rit. . . . .

a tempo

rit. . . . .

1st Trumpet in B $\flat$

440 **a tempo** **10** rit. . . . . **a tempo** **4**

458

464

469 **sord.** **mp** **2**

474 **poco meno mosso** **natural** **accel.** **a tempo** ♩=119

480 **3** **3** **4**

488 **cresc.** **f** **mf** **f**

494 **f** **f**

501 **mf** **7** **rit.**

513 **Tempo I** ♩=119 **rit.** **Andante** ♩=108 **rall.** **rit.**

527 **a tempo** **7** **rit.** **a tempo**  $\text{♩}=108$  **17** **accel.** **5**

558 **Tempo Primo**  $\text{♩}=119$  **2** **mf** **3**

568 **Tempo I**  $\text{♩}=119$  **mp** **4**

577 **f** **f** **mf** **mf**

583 **2**

590 **f**

596

602 **f**

608 **mf**

617

624 **f** **f** **3**

2nd Trumpet in B♭

# Symphony in D Major

## "Corona"

Daniel Léo Simpson  
San Carlos, California  
rit. 2020年4月6日

Allegro moderato  $\text{♩} = 119$

poco rit. a tempo

8 8

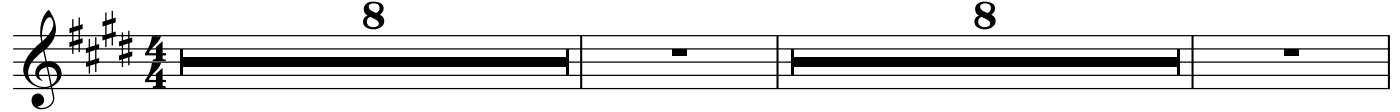

19 a tempo

20

43

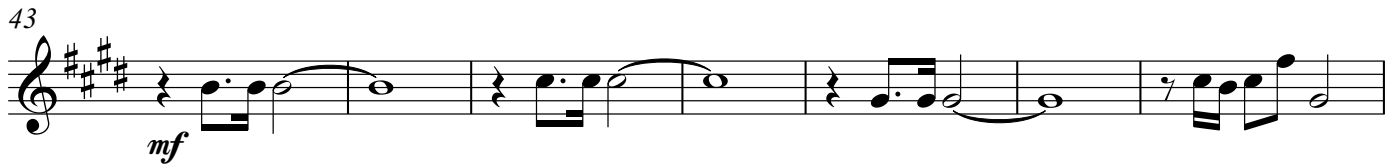

50

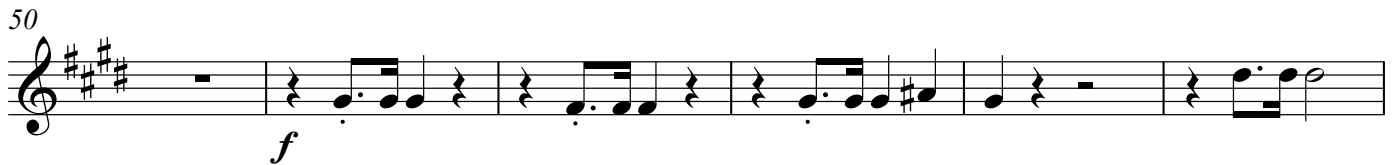

56

62

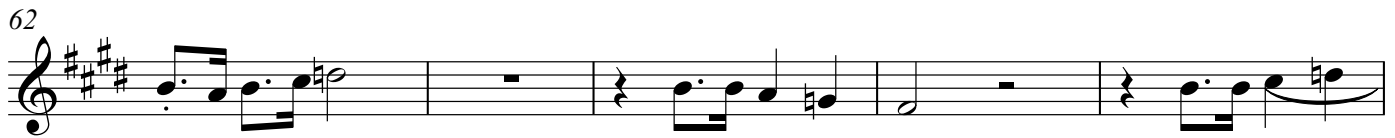

67

71 Perdendo

76 rit. a tempo

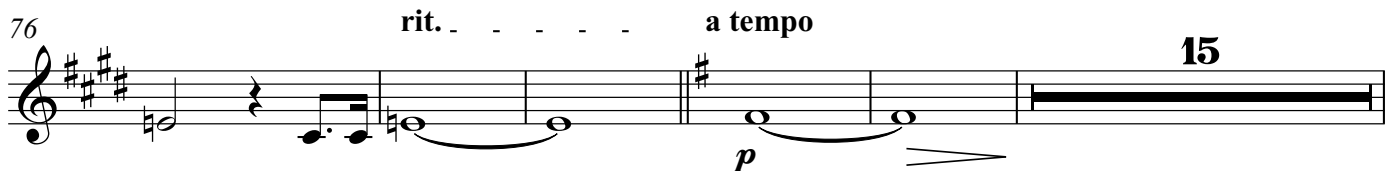

2nd Trumpet in Bb

96 rit. . . . a tempo **23** rit. . . . **2**

122 a tempo **13**

140 sord. **2**  
mp

147 natural  
mf

153 **2** **3** **3** **3**  
cresc. f mf f

160 **3** **3**  
f f

168 **3**  
mf

175 **5** rit. . . . **2**

184 Tempo I ♩=119 **2** rit. . . . **2** a tempo **4**

192

*mp* *cresc.*

198

*f*

205

211

216

*dim.*

224

*poco meno mosso* *rit.* *a tempo*

9 2 23

259

*a tempo* *poco rit.*

21 4 3

*mp* *mp*

290

*meno mosso* *rit.* *Tempo I* ♩=119

2 2 12

307 **a tempo**

316

322

329

336

343

349

355

361

*mf f* *f* *mf* *mf*

*mf* *mf*

*f*

*f*

*f*

*f*

367

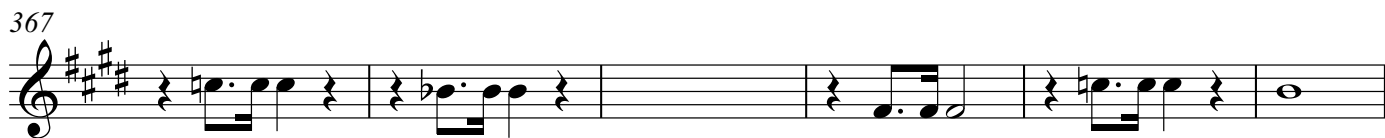

375

*mf*

381 **Perdendo**

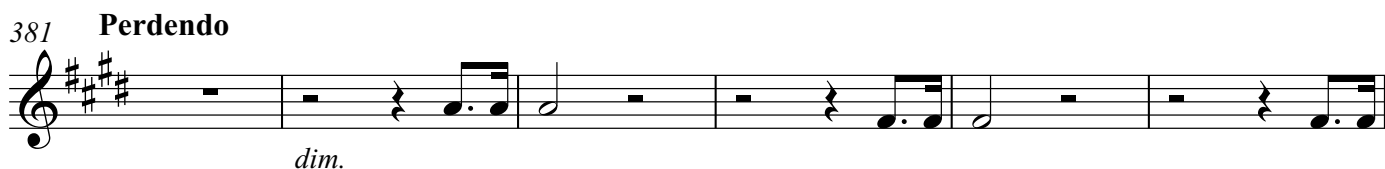

*dim.*

387 *rit.* . . . . *a tempo*

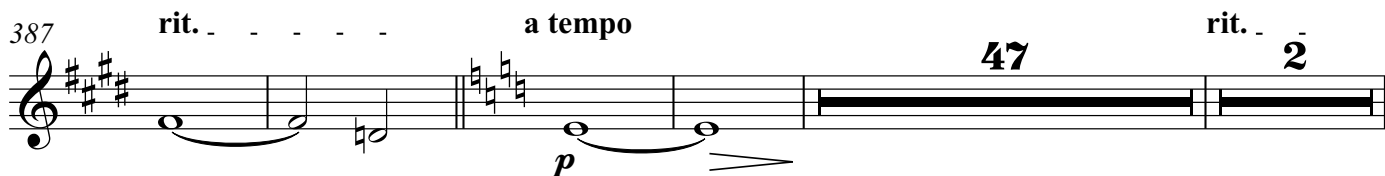

*p* 47 2

440 *a tempo* 10 *rit.* . . . . *a tempo* 5

10 5 *mf*

460

*f*

466

470 *sord.*

*mp* 2

**poco meno mosso**474 natural **accel. a tempo** ♩=119

577

583

589

596

604

610

620

626

2 Trumpets in B $\flat$

# *Symphony in D Major* *"Corona"*

Daniel Léo Simpson  
San Carlos, California  
rit. 2020年4月6日

Allegro moderato  $\text{♩} = 119$

poco rit. a tempo

8 8

19 a tempo

20 *f*

*f*

*f*

2 Trumpets in B $\flat$

64

69 **Perdendo**

74

79 **a tempo**

97 **a tempo**

137

143

150

2 Trumpets in B♭

157

*mf* *f* *f*

163

*f*

172

*mf*

177

5 2 2 2 rit. rit. Tempo I ♩=119

188 **a tempo**

*mp* *cresc.*

195

2 Trumpets in B♭

200 *f*

207

212

216 **3** *dim.*

224 **poco meno mosso** **6** *mp* **rit.** **2**

236 **a tempo** **23** **a tempo** **21** *mp* **4**

285 *mp* **3** **poco rit.** **meno mosso** **2** **rit.** **2**

294 **Tempo I** ♩=119 **12** *f*

309 a tempo

362

*f*

368

375

*mf*

381 **Perdendo**

*dim.*

387 **rit.** . . . . . **a tempo**

*p*

47 2

440 **a tempo** **10** **rit.** . . . . . **a tempo** **4**

*mf* 3

458

*f*

464

2 Trumpets in B♭

469 *sord.*  
*mp* 2

*poco meno mosso* *accel.* a tempo ♩=119

474 *natural*  
*sfz* *cresc.* *f*

480 3 3 3 4

488 *cresc.* 3 3 3 3 *f* *mf* *f*

494 3 3 *f* *f*

501 *mf* 7 *rit.*

513 *Tempo I* ♩=119 *rit.* 2 *Andante* ♩=108 5 *rall.* 4 *rit.*

527 *a tempo* 7 *rit.* *a tempo* ♩=108 17 *accel.* 5

558 **Tempo Primo** ♩=119

*mf* *mp*

568 **Tempo I** ♩=119

*f* *f* *mf*

576

*mf*

582

588

*f*

595

601

*f*

607

*mf*

2 Trumpets in B♭

616

623

1st Trumpet in B $\flat$

II

Daniel Léo Simpson  
San Carlos, California  
2020年9月4日

Largo con moto ♩=60

25

mf

4

sord.

mp

36

rit. Adagio ♩=44

3

2

54

natural

f

100

dim.

111

22

f

136

tenuto

rit.

dim.

141

Andante ♩=76

16

f

162

f

dim.

166

rit.

mf

1st Trumpet in B♭

Largo con moto ♩=60

171 rit. a tempo 2 20 *f*

202

212 4 sord. 3 2 rit.. *mp*

223 Adagietto ♩=44 rit.. a tempo 18 2 40 natural *f*

287 dim.

298 22 *f*

327 tenuto rit. poco rit.. 2 2 *dim.*

Largo con moto ♩=60

337 a tempo rit. 3 23 2 5 5 rit. 4

2nd Trumpet in Bb

II

Daniel Léo Simpson  
San Carlos, California  
2020年9月4日

Largo con moto ♩=60

25

mf

4

sord.

mp

36

rit. Adagio ♩=44

3

2

54

natural

f

100

dim.

111

22

f

136

tenuto

rit.

dim.

141

Andante ♩=76

16

f

162

ff

f

dim.

166

rit.

mf

2nd Trumpet in Bb

Largo con moto ♩=60

171 rit. a tempo

2 20

*f*

201

210 4 sord. 3 rit. 2

*mp*

223 Adagietto ♩=44 rit. a tempo 18 2 40 natural

*f*

287

*dim.*

299 22

*f*

328 tenuto rit. poco rit. 2 2

*dim.*

Largo con moto ♩=60

a tempo

337 rit. a tempo

3 23 2 5 5 rit. 4
