# OPERATIC TRIOS

## GRAND OPERA SELECTIONS

ARRANGED FOR

## VIOLIN, CELLO and PIANO

BY

## RICHARD KLUGESCHEID

| | Prices* |
|---|---|
| M. W. BALFE, The Bohemian Girl (B 1627) | |
| GEORGES BIZET, Carmen (B 1628) | |
| G. DONIZETTI, The Daughter of the Regiment (B 1629) | 1.50 |
| CHARLES GOUNOD, Faust (B 1630) | 1.50 |
| PIETRO MASCAGNI, Cavalleria Rusticana (B 1631) | 1.00 |
| C. SAINT-SAENS, Samson and Dalila (B 1637) | 1.50 |
| ARTHUR SULLIVAN, The Mikado (B 1632) | 1.25 |
| GIUSEPPE VERDI, Aida (B 1633) | 1.50 |
| ——— Il Trovatore (B 1634) | 1.50 |
| RICHARD WAGNER, Lohengrin (B 1635) | 1.50 |
| ——— Tannhaeuser (B 1636) | 1.50 |

*Prices except Canada and Foreign.

CARL FISCHER, Inc., COOPER SQUARE NEW YORK
BOSTON CHICAGO

R

Printed in U. S. A.

# Selection

from M. W. Balfe's Opera:

# "The Bohemian Girl."

R. KLUGESCHEID.

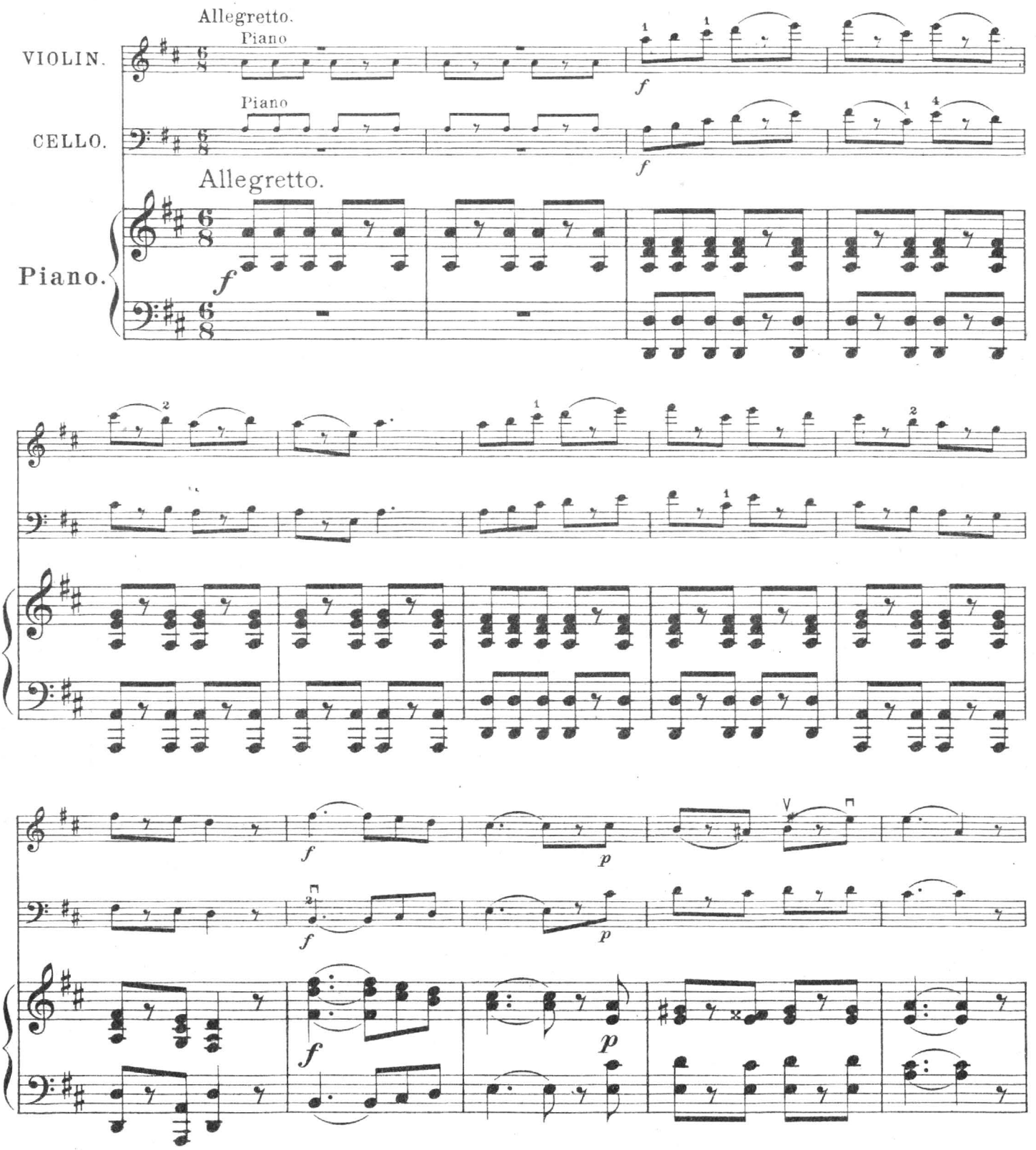




*Copyright MCMIX by Carl Fischer, New York.*

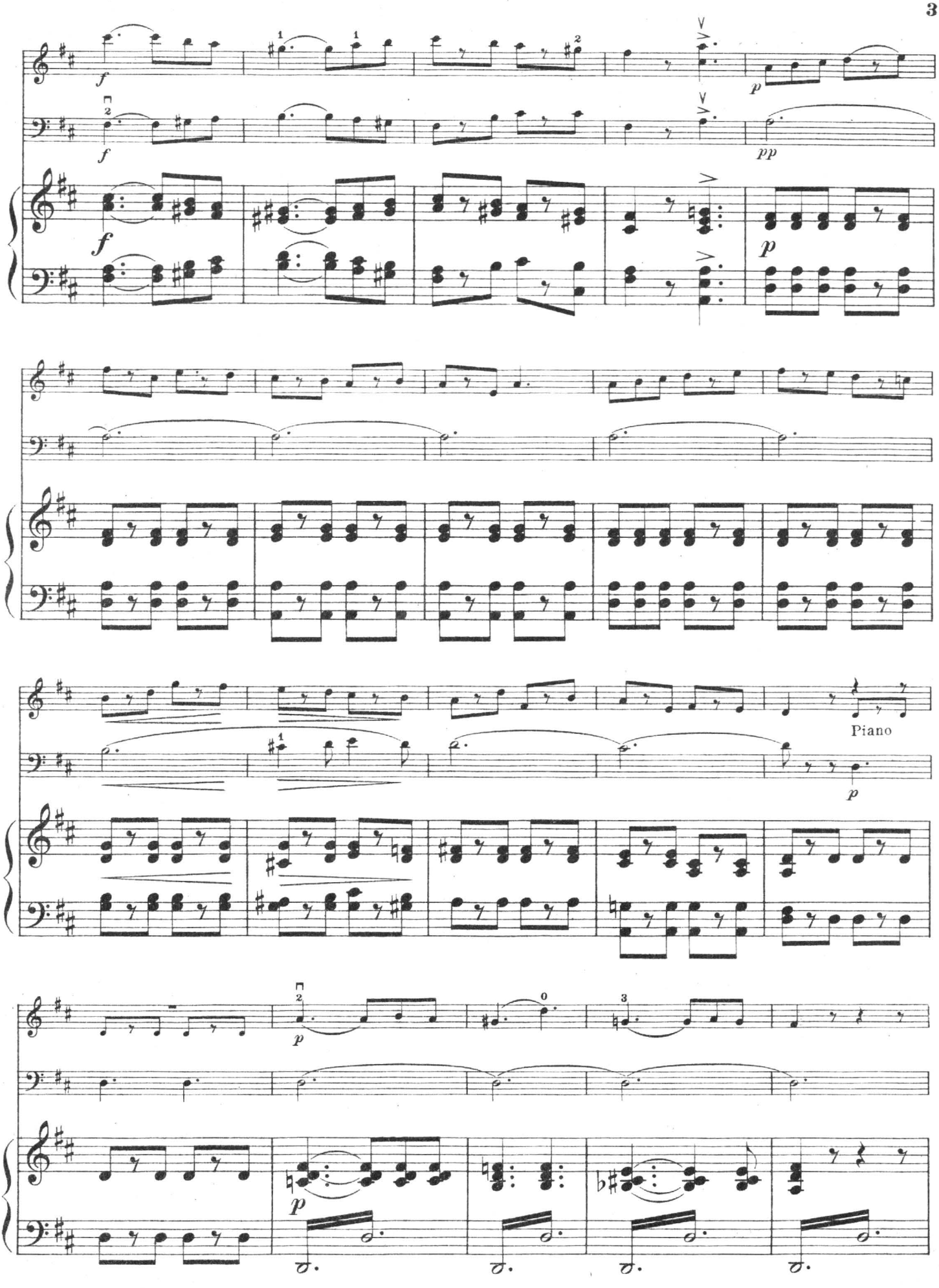
Piano

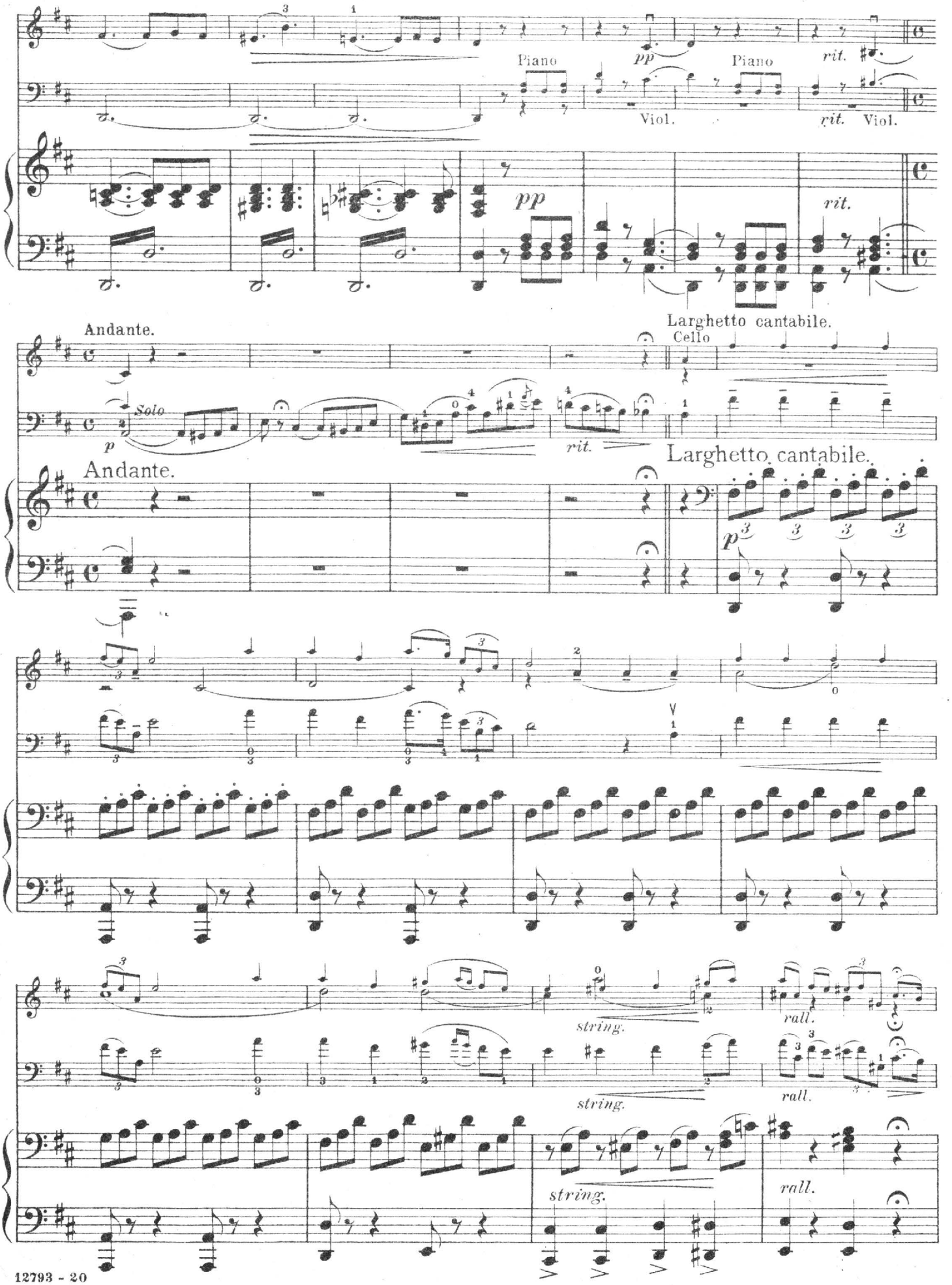
Piano
pp
Piano
rit.
Viol.
rit.
Viol.
pp
rit.
Andante.
Larghetto cantabile.
Cello
Solo
p
rit.
Andante.
Larghetto cantabile.
p
string.
rall.
string.
rall.
string.
rall.

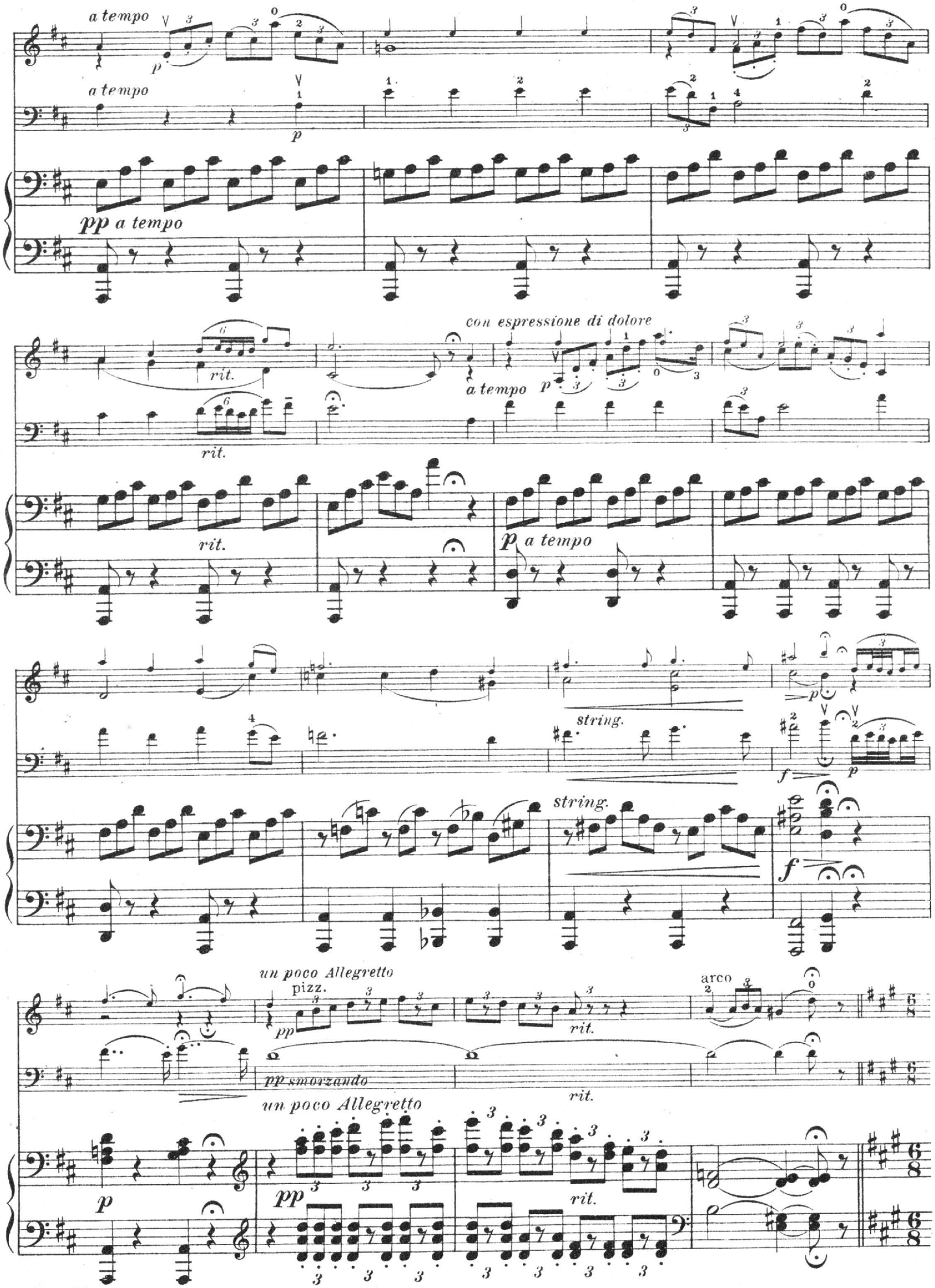
a tempo
p
a tempo
p
pp a tempo
rit.
rit.
con espressione di dolore
a tempo p
rit.
p a tempo
string.
f
p
string.
f
un poco Allegretto
pizz.
pp
rit.
arco
pp smorzando
rit.
un poco Allegretto
p
pp
rit.

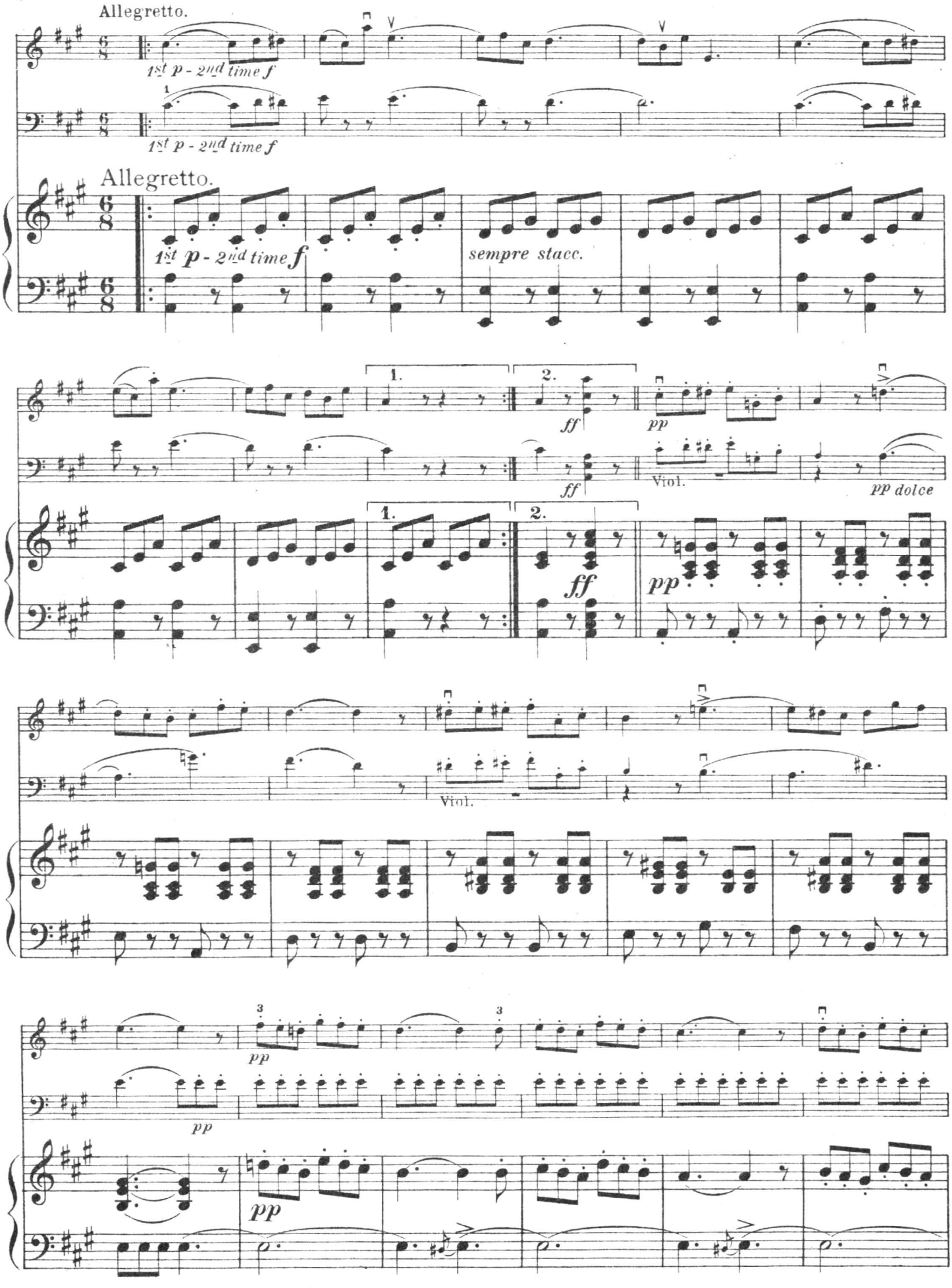
Allegretto.
1st p - 2nd time f
Allegretto.
1st p - 2nd time f
sempre stacc.
ff
pp
Viol.
pp dolce
pp

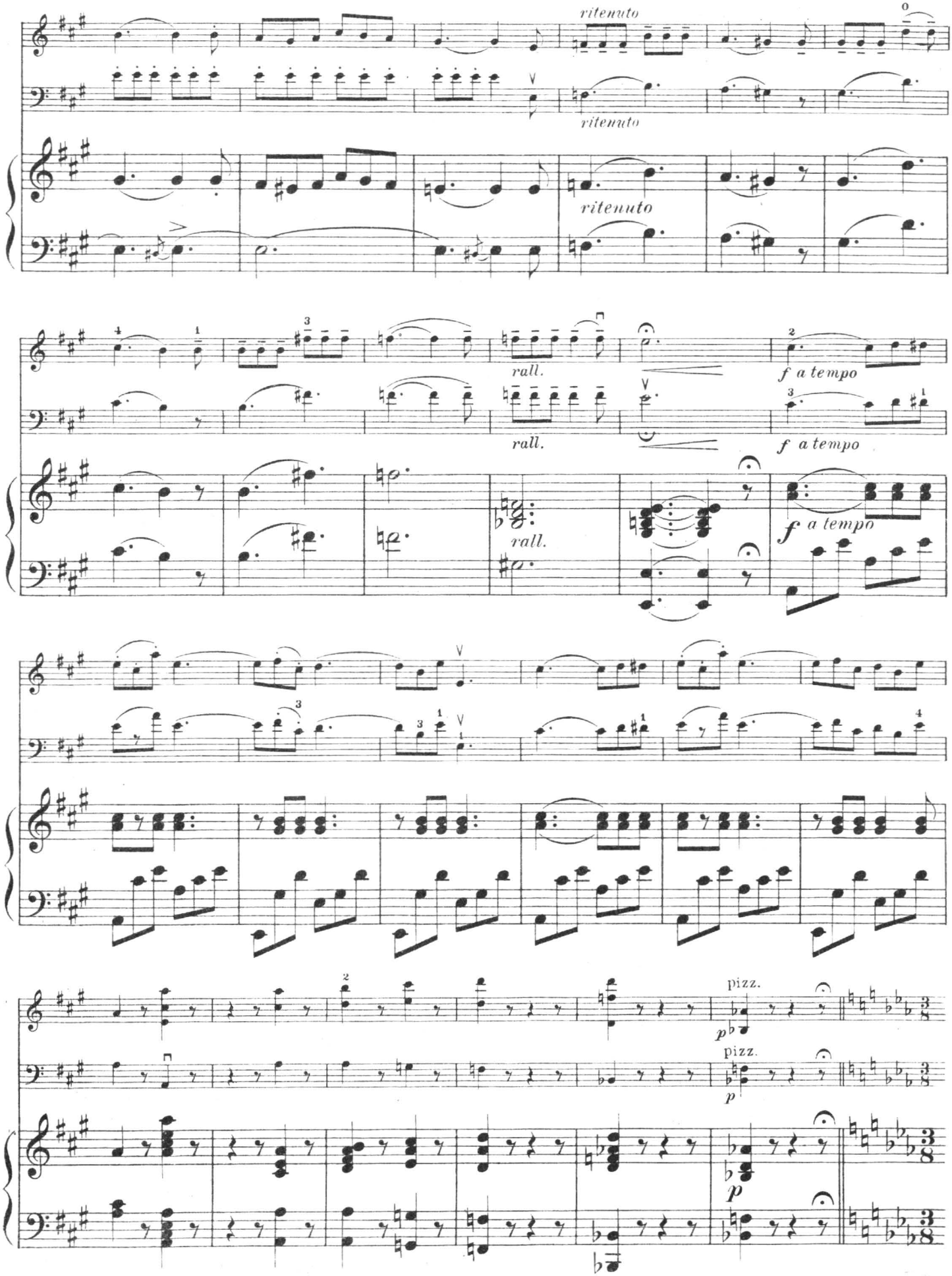
ritenuto
ritenuto
ritenuto
rall.
rall.
rall.
f a tempo
f a tempo
f a tempo
pizz.
p
pizz.
p
p

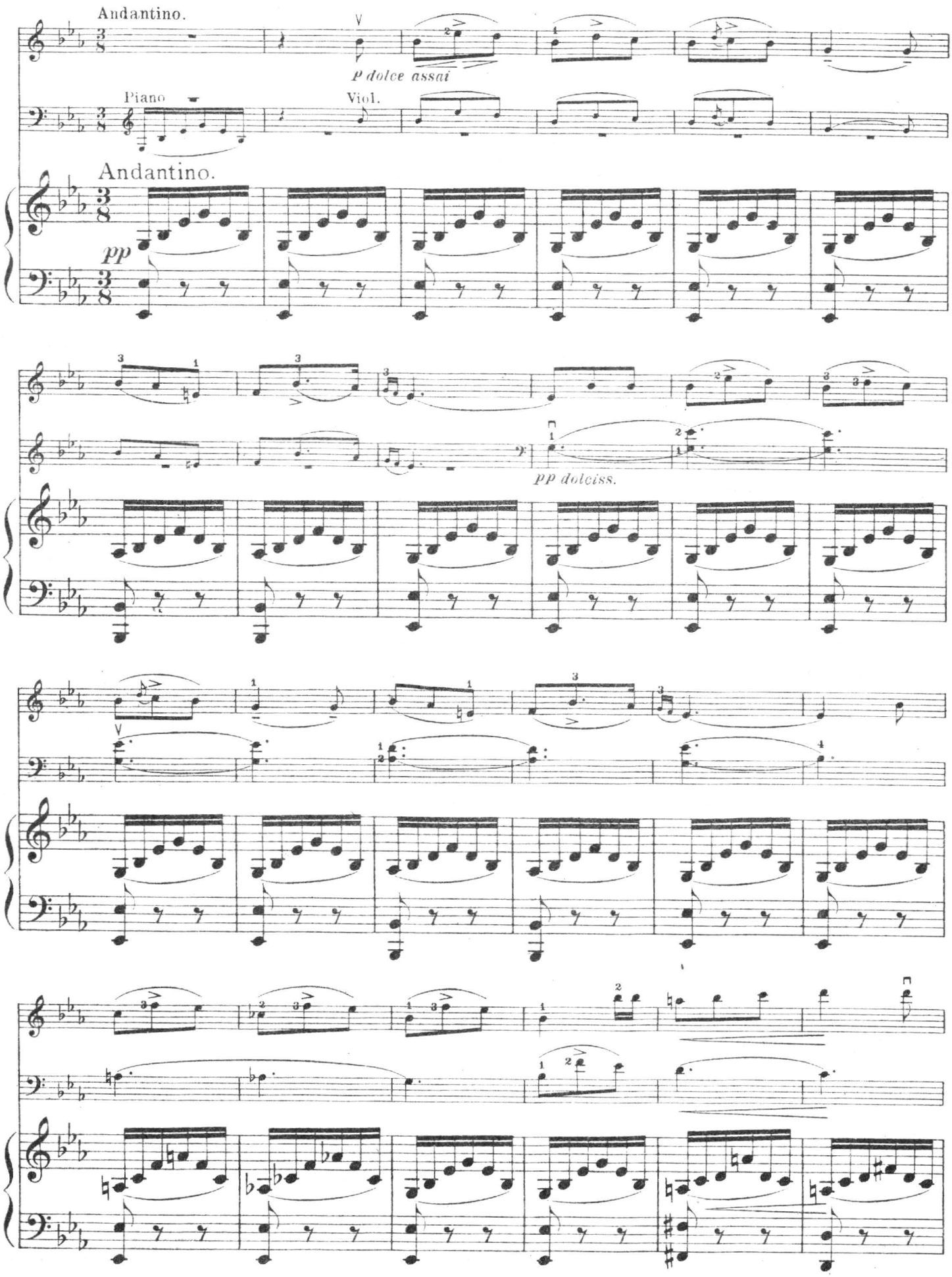
Andantino.
p dolce assai
Piano
Viol.
Andantino.
pp
pp dolciss.

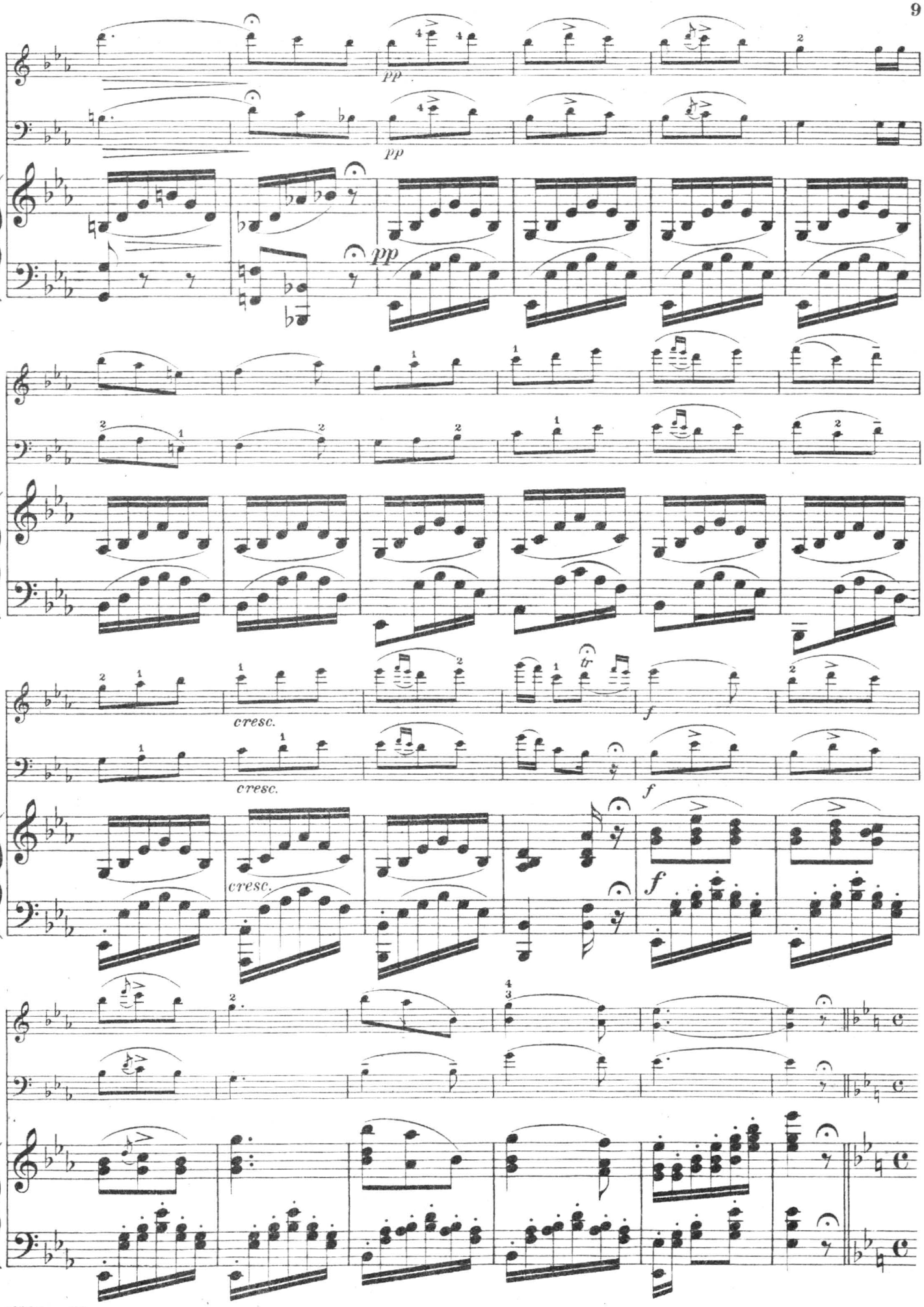
pp
pp
pp
cresc.
cresc.
cresc.
f
f
f
tr

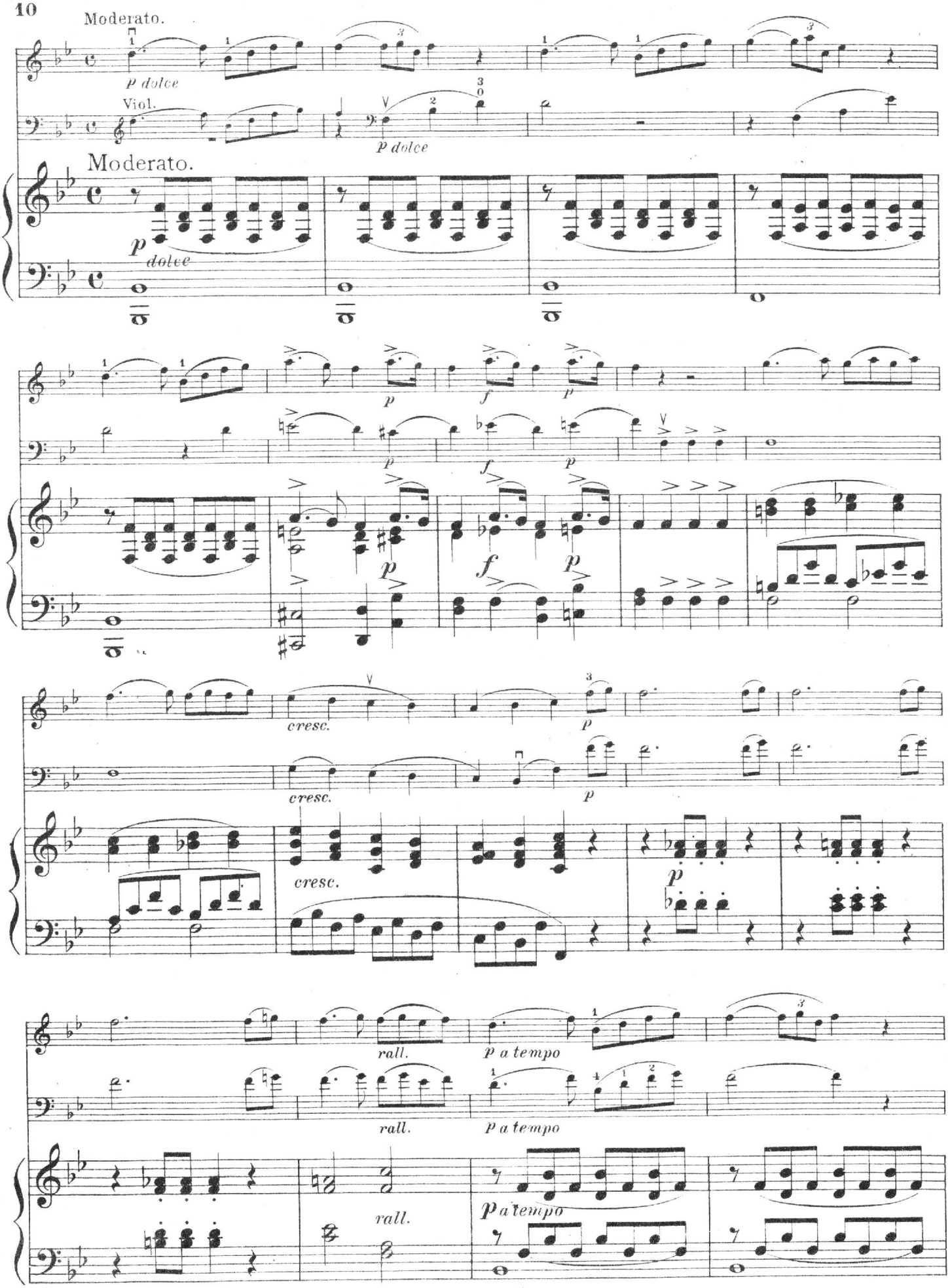
Moderato.
p dolce
Viol.
p dolce
Moderato.
p
dolce
p
f
p
cresc.
p
cresc.
p
cresc.
p
rall.
p a tempo
rall.
p a tempo
rall.
p a tempo

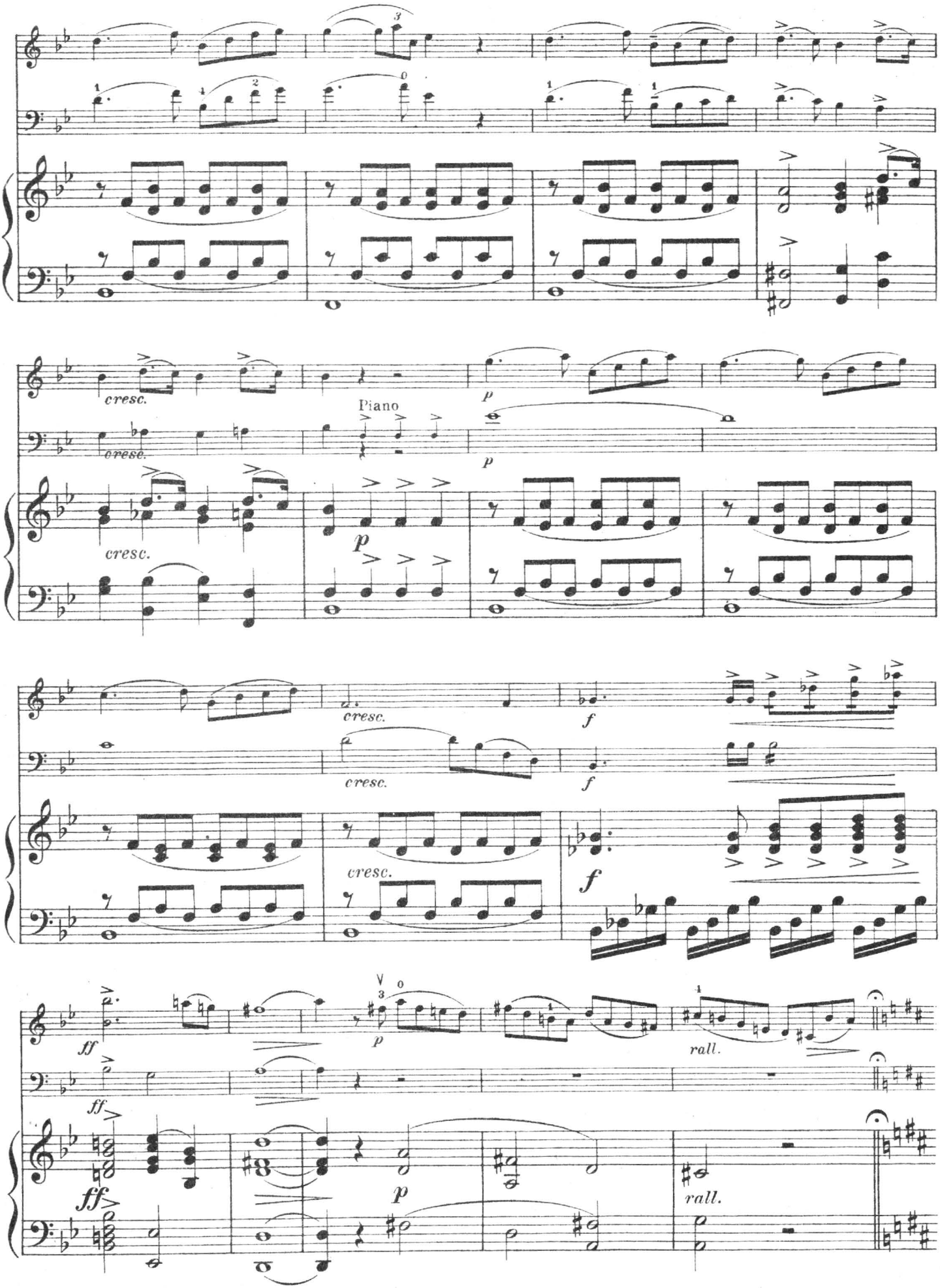
cresc.
Piano
p
cresc.
f
ff
rall.

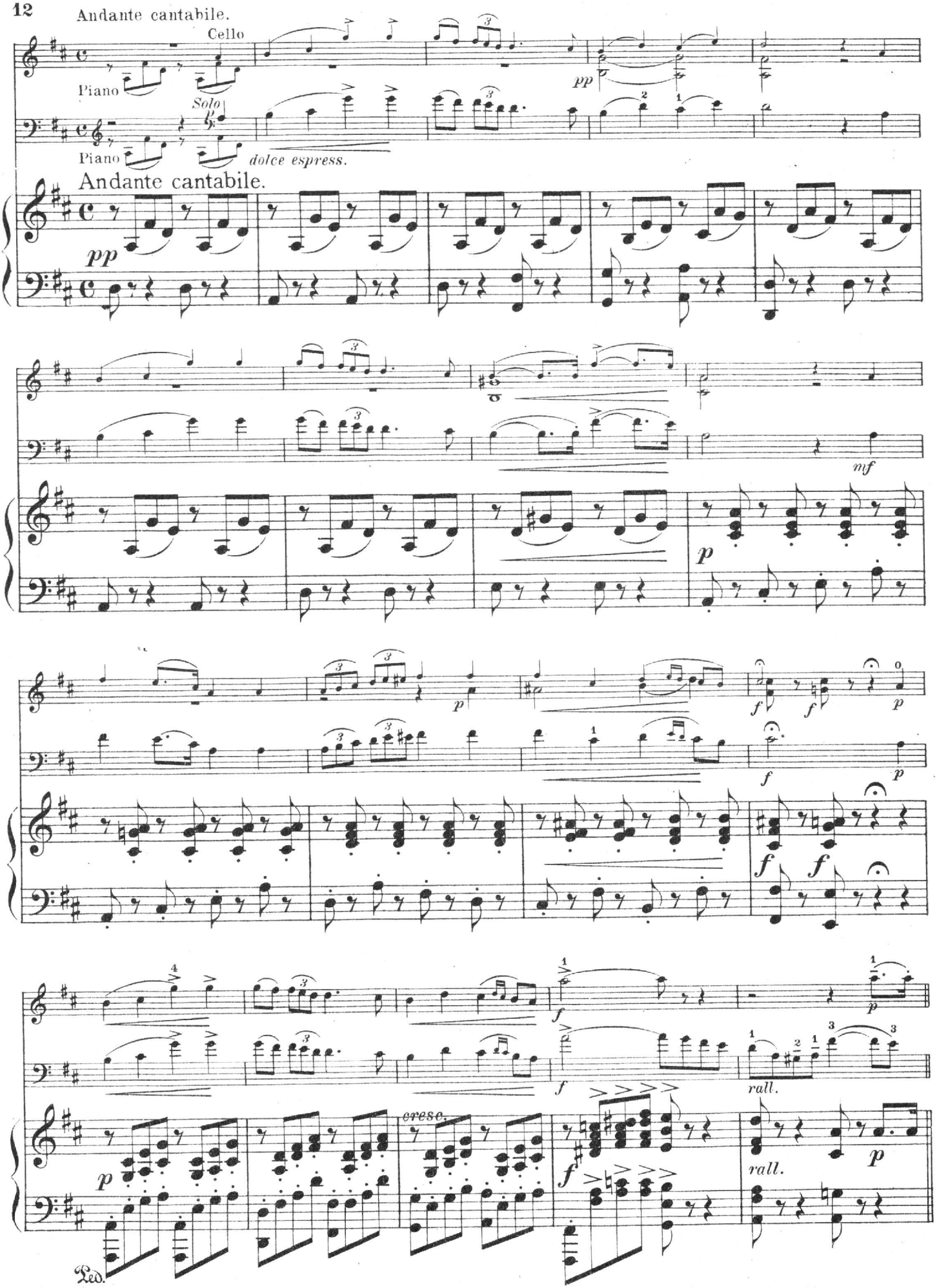
Andante cantabile.
Cello
Piano
Solo
Piano
dolce espress.
pp
Andante cantabile.
pp
mf
p
f
p
cresc.
rall.
Ped.

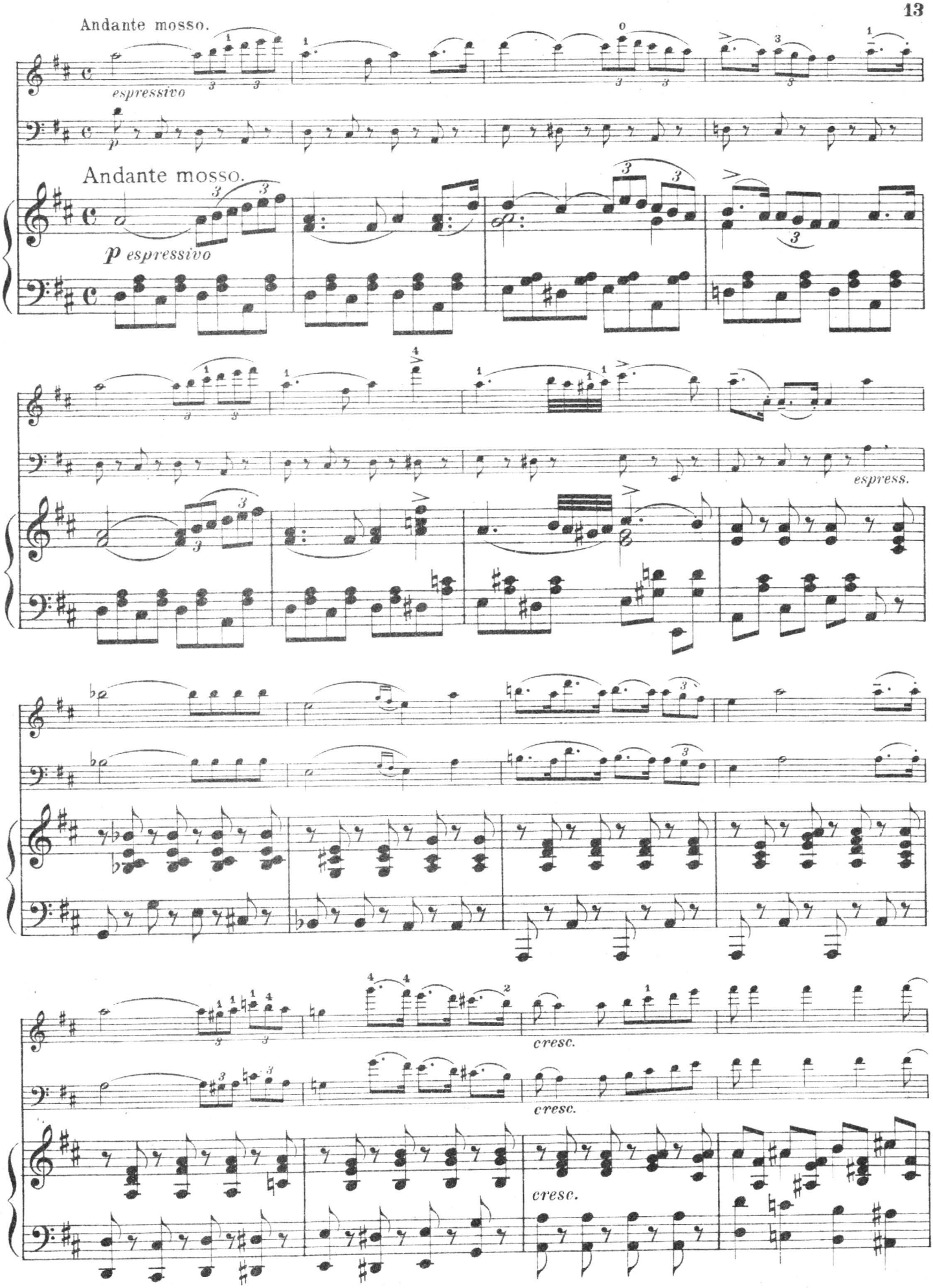
Andante mosso.
espressivo
p
Andante mosso.
p espressivo
espress.
cresc.
cresc.
cresc.

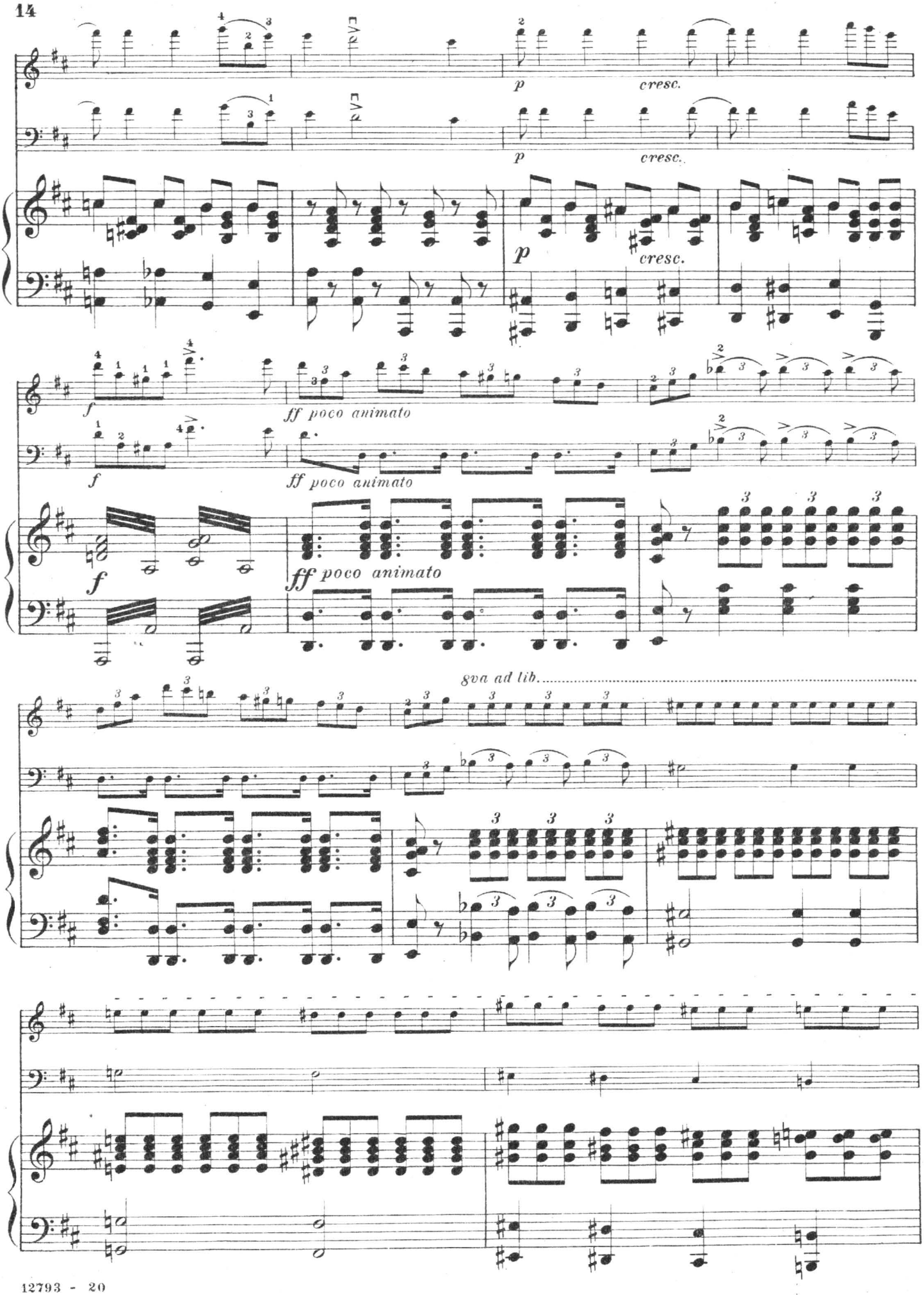
p
cresc.
f
ff poco animato
8va ad lib.

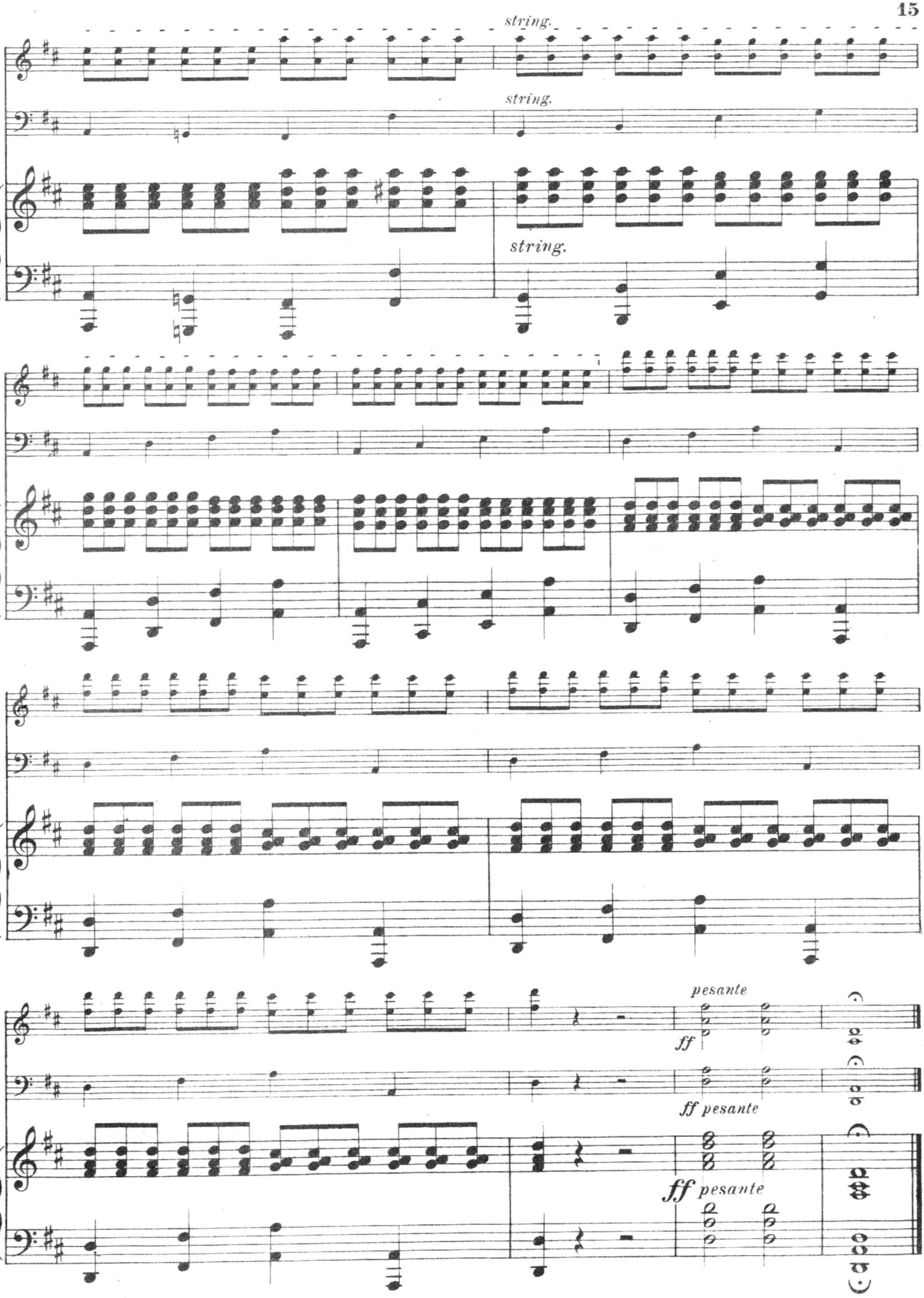
string.
string.
string.
pesante
ff
ff pesante
ff pesante

# CARL FISCHER EDITION
# SELECTED STRING QUARTETS

ARMSTRONG, W. D.
E68——Evening Prayer .....net $ .75

BEYER, EDWARD
——String Quartets with Flute Ad Lib.
E69——No. 1. Sonatina .....net 1.00
70——No. 2. Nocturne .....net .60
71——No. 3. Romance .....net .60
72——No. 4. Reverie .....net .60
73——No. 5. Installation Overture .....net .75
74——No. 6. Barcarolle and Prayer.....net .75
75——No. 7. Quartet Club Polonaise....net .60
76——No. 8. Intermezzo .....net .60
77——No. 9. Caprice .....net .75
78——No. 10. Meditation .....net .60
79——No. 11. Idyl .....net .60
80——No. 12. Gondellied .....net .60
81——No. 13. Prayer and Rondo (arr. by Harris) .....net .75

BIZET, G.
E82——Adagietto from L'Arlesienne together with E. Dunkler, Au Bord de la Mer.net .60

BOHM, C.
E83——Op. 151. Berceuse (Cradle Song) together with A. Ehrlich, Love Song.....net .60

BRAHMS, J.
——Two Hungarian Dances, arr. by S. P. Lockwood.
E84——No. 1 in G minor .....net .75
85——No. 2 in F .....net .60

BRENNER, L. V.
E86——Slumbersong .....net .50

FROEHLICH, SEVERIN
E87——Op. 14. Morceau Diabolique, Perpetuum Mobile .....net .75

HAYDN, JOS.
E88——Serenade .....net .75

KRIENS, CHRISTIAAN
——Deux Exquisses (Two Sketches). (With Bass ad libitum.)
E89——No. 1. Des Pays Lointains. Score and Parts, net .....net 1.00
(Single Parts, @ net $.20)
E90——No. 2. Valse Coquette. Score and Parts .....net .75

LOSEY, F. H.
E91——Romance together with C. M. Ziehrer, Op. 319. No. 1, In Love, String Orchestra .....net .60

MASCAGNI, P.
E127——Intermezzo Sinfonico.
String Quartet, together with Langey, Evening Breeze, String Quintet...net .60

MOLLENHAUER, ED.
E92——Chanson sans Paroles.....net .60

POCHON, A.
E93——Drink to Me Only with Thine Eyes (Old English) .....net .60

RAFF, J.
——The Beautiful Miller Maiden.
Declaration of Love.....net .60
Miller's Sweetheart .....net .60
The Mill .....net .60

SANDBY, HERMAN
E94——Norwegian Bridal March.....net .80
95——Song of the Vermland, Swedish Folksong .....net .60

SCHUMANN, R.
E96——Reverie (Träumerei) and "By the Fire Side" .....net .75

SKILTON, C. S.
E97——Two Indian Dances.
No. 1. Deer Dance (Rogue River, Oregon). No. 2. War Dance (Cheyenne). Complete .....net .75

SUDDS, W. F.
——The Swing (Characteristic Piece)....net .60

THERN, C.
E138——Genius Loci, Op. 32, No. 2.....net .80

TSCHAIKOWSKY, P.
——Andante Cantabile .....net .90

# ALBUMS FOR STRING QUARTET

ACADEMIC STRING QUARTET ALBUM
10 Easy and Progressive Pieces by Various Composers. Compiled, arranged and edited by Alfred Pochon ..... $2.00

Contents: Air after J. Aubert; Menuet, Michael Haydn; Gavotte, Handel; Sarabande, Bach; Menuet from Quartet No. 9, W. A. Mozart; Andante from Quartet No. 3, Op. 1, J. C. F. Bach; Menuet from the Six Symphonies ou Quatour dialogues pour 2 violins, alto et basse, F. J. Haydn; Petite Etude, Alfred Pochon; Presto from Quartet No. 2, F. J. Haydn; Grave Allegro, Dall'Abaco.

FLONZALEY QUARTET
Favorite Encore Album by Alfred Pochon....net 2.50

Contents: Drink To Me Only With Thine Eyes, Pochon; The Mill, Raff; Serenade, Haydn; Gavotte (Old French), Pochon; Old Black Joe, Pochon; Canzonetta, from Op. 12, Mendelssohn; All 'Ungherese (Moment Musical), Schubert; Angel Gabriel (Old Plantation Song), Pochon; Larghetto, Handel; Spirit of the 18th Century (after Martini), Pochon.

FLONZALEY QUARTET
Favorite Encore Album No. 2
By Alfred Pochon.....net $2.50

Contents: Andante from String Quartet in E Flat, Dittersdorf; Menuet from String Quartet No. 2, Mozart; Andantino Grazioso from String Quartet, Op. 31, No. 1, Haydn; Scherzo from String Quartet in Em, Op. 44, No. 2, Mendelssohn; Interludium in Modo Antico, Glazounow; Song of the Volga Boatmen, Pochon; Larghetto from String Quartet, Op. 33, No. 4, Boccherini; Nocturne from String Quartet No. 2 in D, Borodine; Berceuse on a Russian Theme, M. d'Oesten-Sacken; Irish Reel, Pochon.

ZOELLNER QUARTET REPERTOIRE
An Album of 12 Selected Masterpieces for String Quartet, edited by Jos. Zoellner, Sr.....net 2.00

Contents: Praeludium from the well-tempered Clavichord, Bach; Ein Traum (A Dream), Haydn; Humoresca-Scherzando, from the String Quartet, Ippolitow-Iwanow; Intermezzo from the String Quartet, Ippolitow-Iwanow; Wiegenlied (Cradle Song), Petr; Allegro Assai in Cm from an Unfinished Quartet, Schubert; Two Indian Dances, No. 1, Deer Dance, No. 2, War Dance, Skilton; The Sandman, Lullaby, Skilton; Genius Loci (In Highest Thought), Thern; Menuet, Valensin; Variations on the Russian National Hymn, from the String Quartet in Dm, Veit.

BOSTON
380-382 BOYLSTON ST

CARL FISCHER, INC. NEW YORK
COOPER SQUARE

CHICAGO
430-432 SO. WABASH AVE.

Sheet Music Edition
B. 1627



# Selection

from M. W. Balfe's Opera:

# "The Bohemian Girl."

**VIOLIN.**

R. KLUGESCHEID.

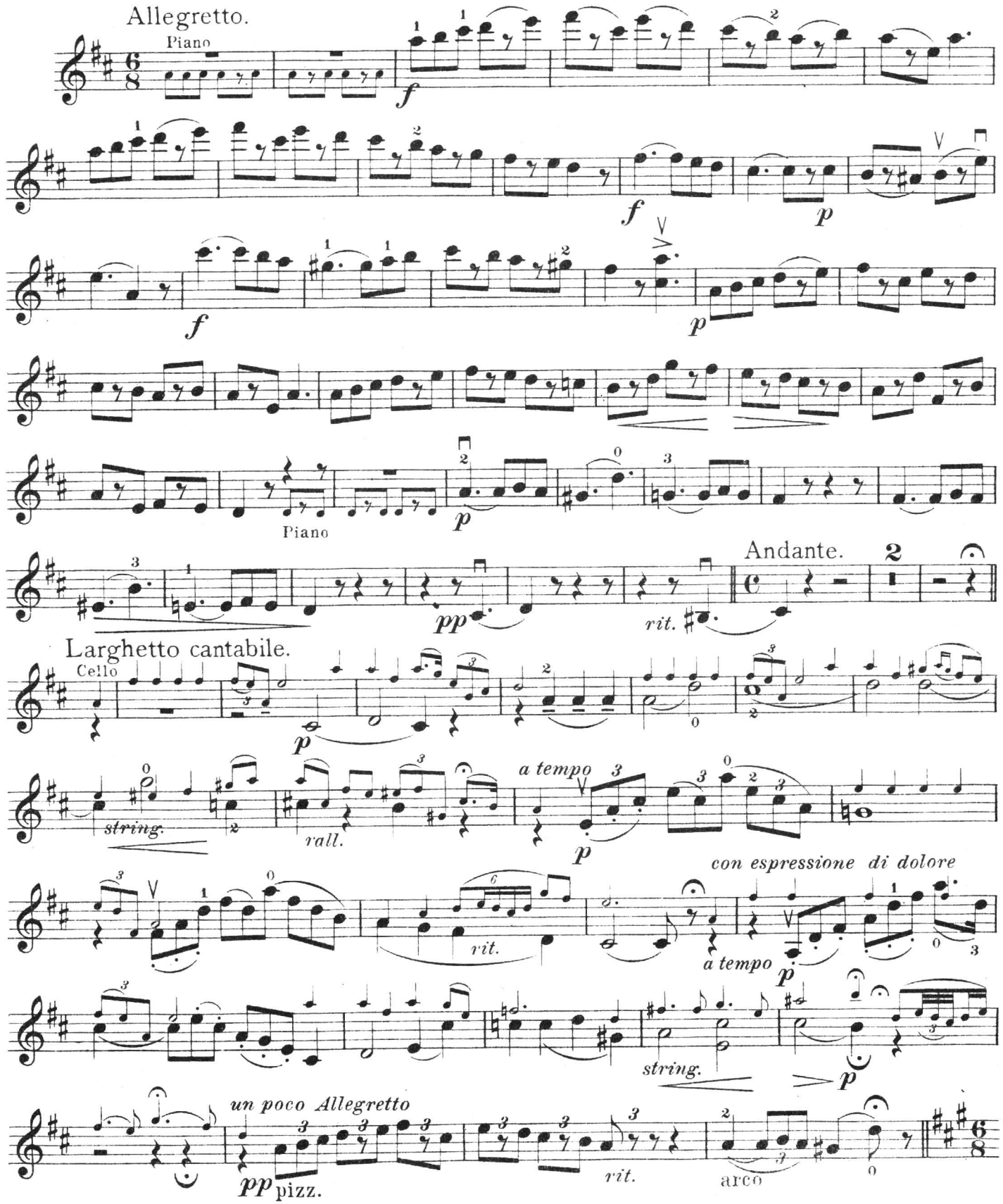




Copyright MCMIX by Carl Fischer, New York.

# VIOLIN.

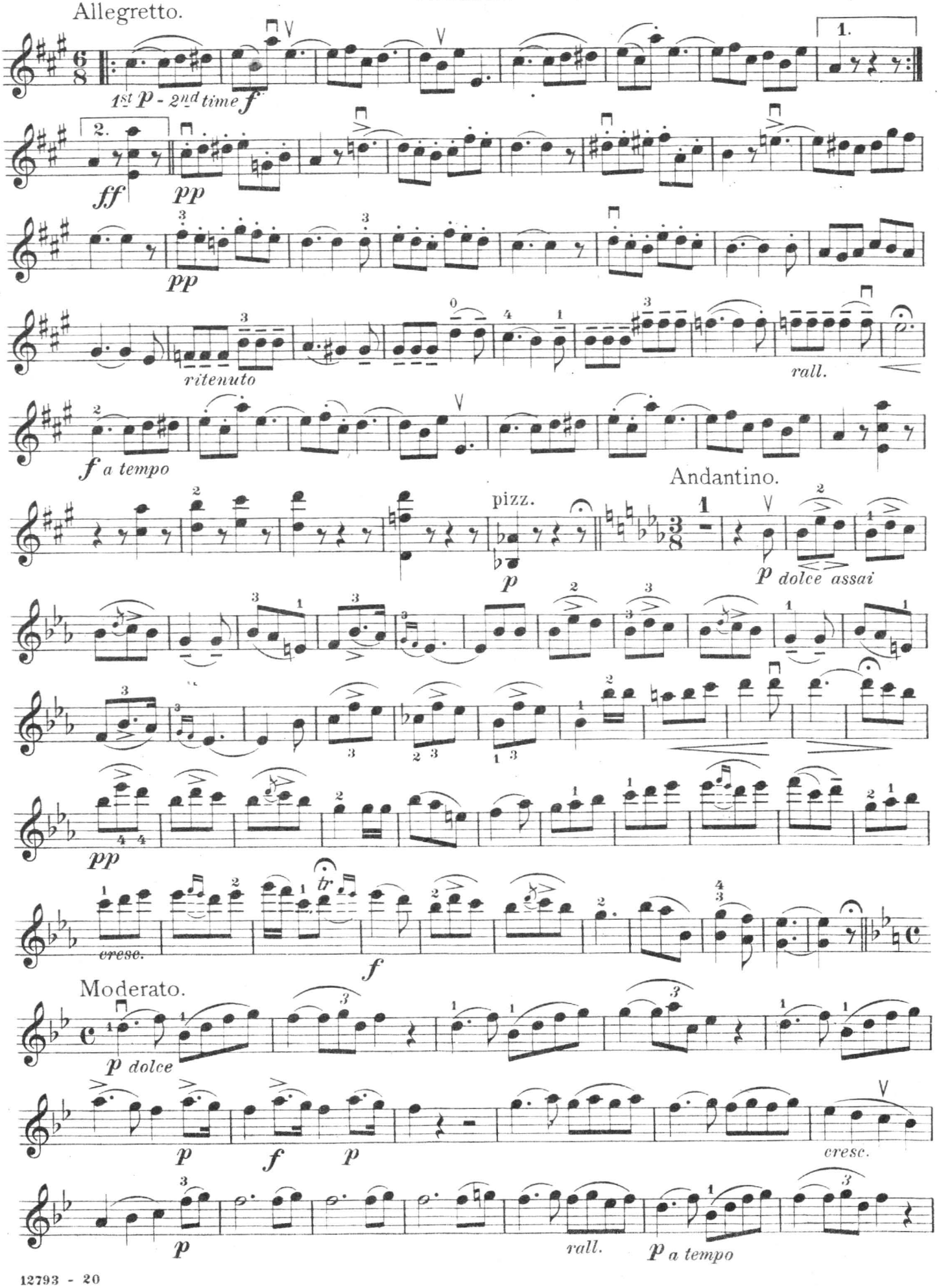
Allegretto.
1st p - 2nd time f
1.
2.
ff
pp
pp
ritenuto
rall.
f a tempo
Andantino.
pizz.
p
p dolce assai
pp
cresc.
f
Moderato.
p dolce
p
f
p
cresc.
p
rall.
p a tempo

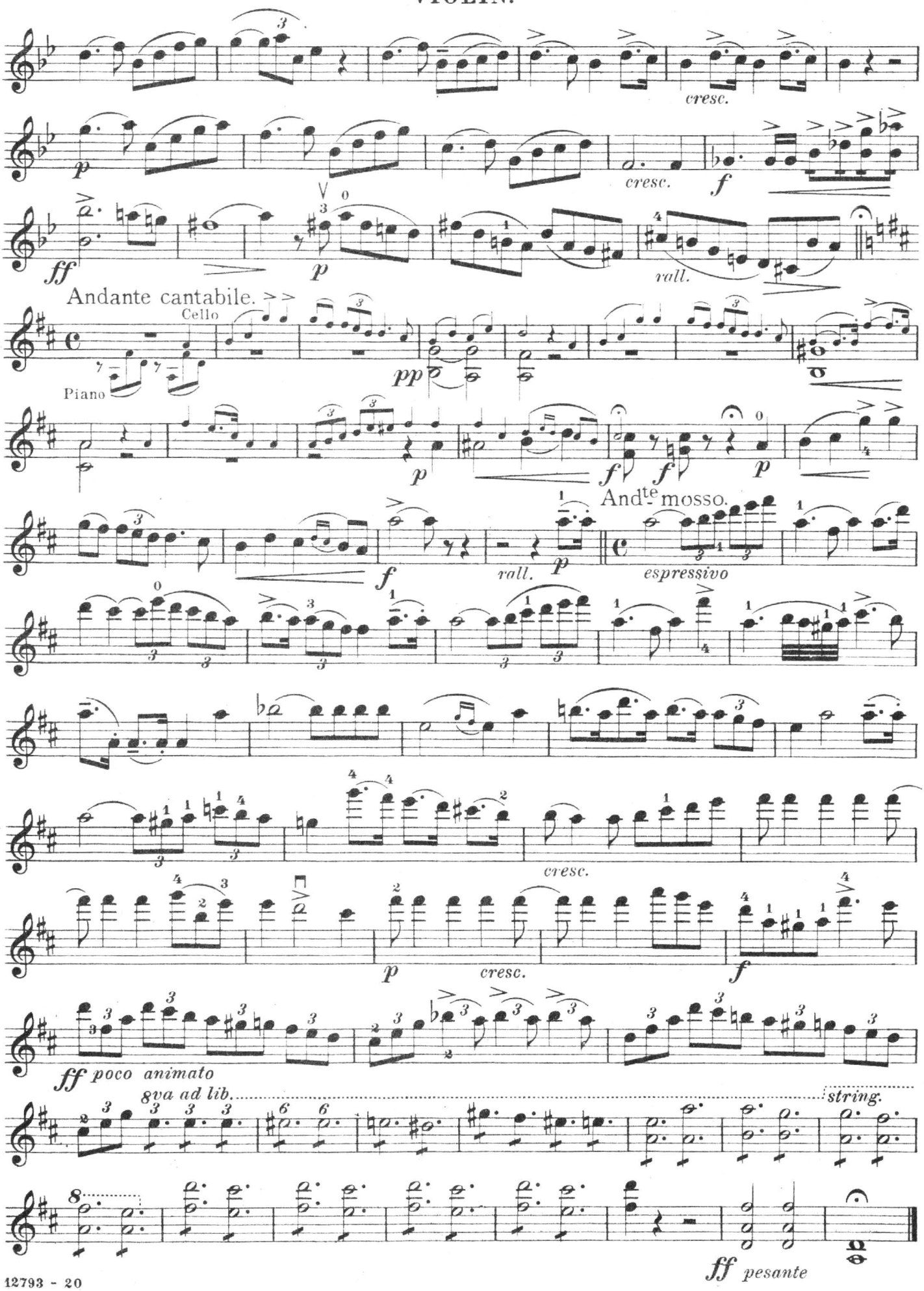
cresc.
cresc.
rall.
Andante cantabile.
Cello
Piano
rall.
espressivo
And^te mosso.
cresc.
cresc.
ff poco animato
8va ad lib.
string.
ff pesante

Sheet Music Edition
B. 1627



Selection
from M. W. Balfe's Opera:

# "The Bohemian Girl."

**CELLO.**

R. KLUGESCHEID.

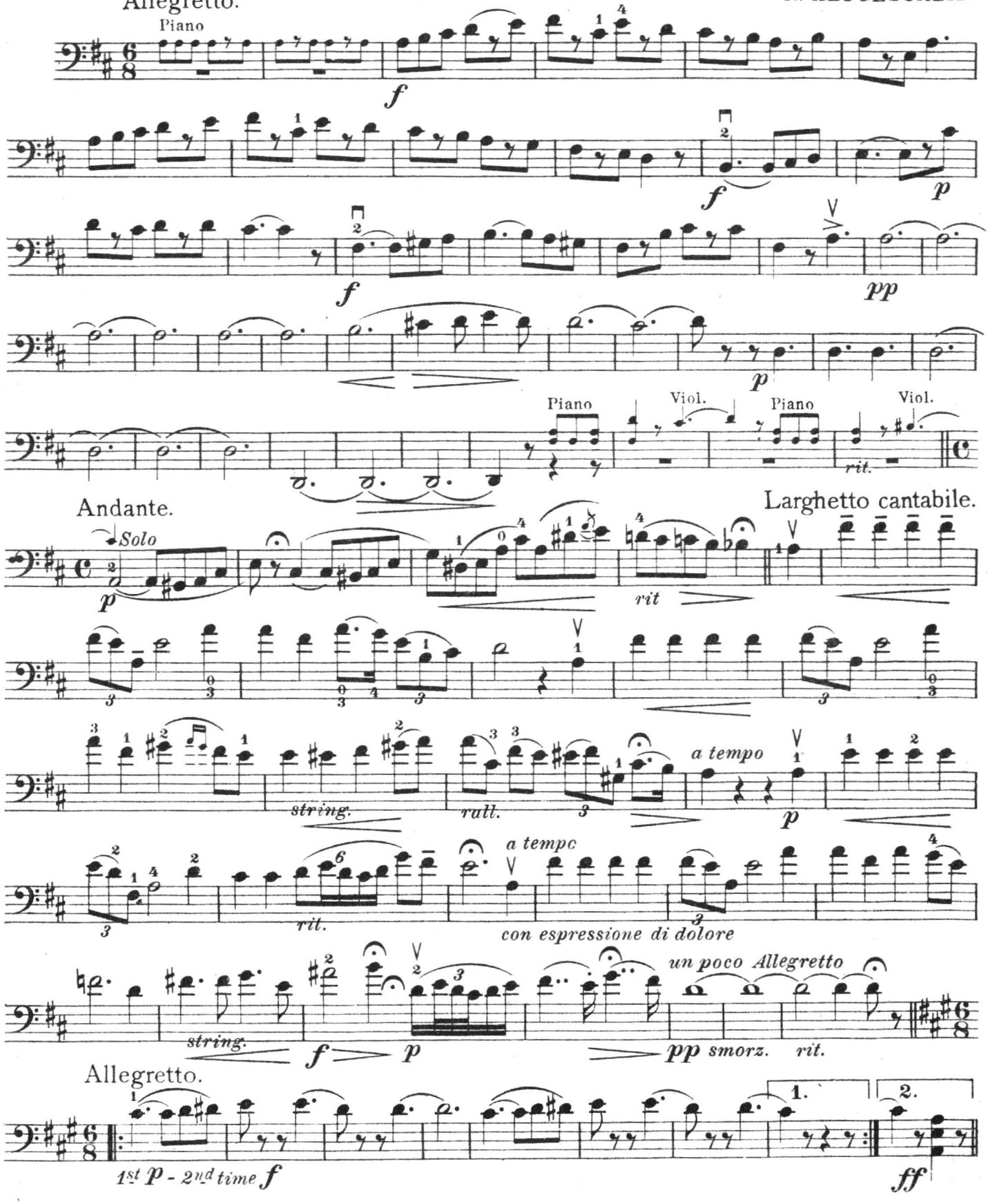




Copyright MCMIX by Carl Fischer, New York.

# CELLO.

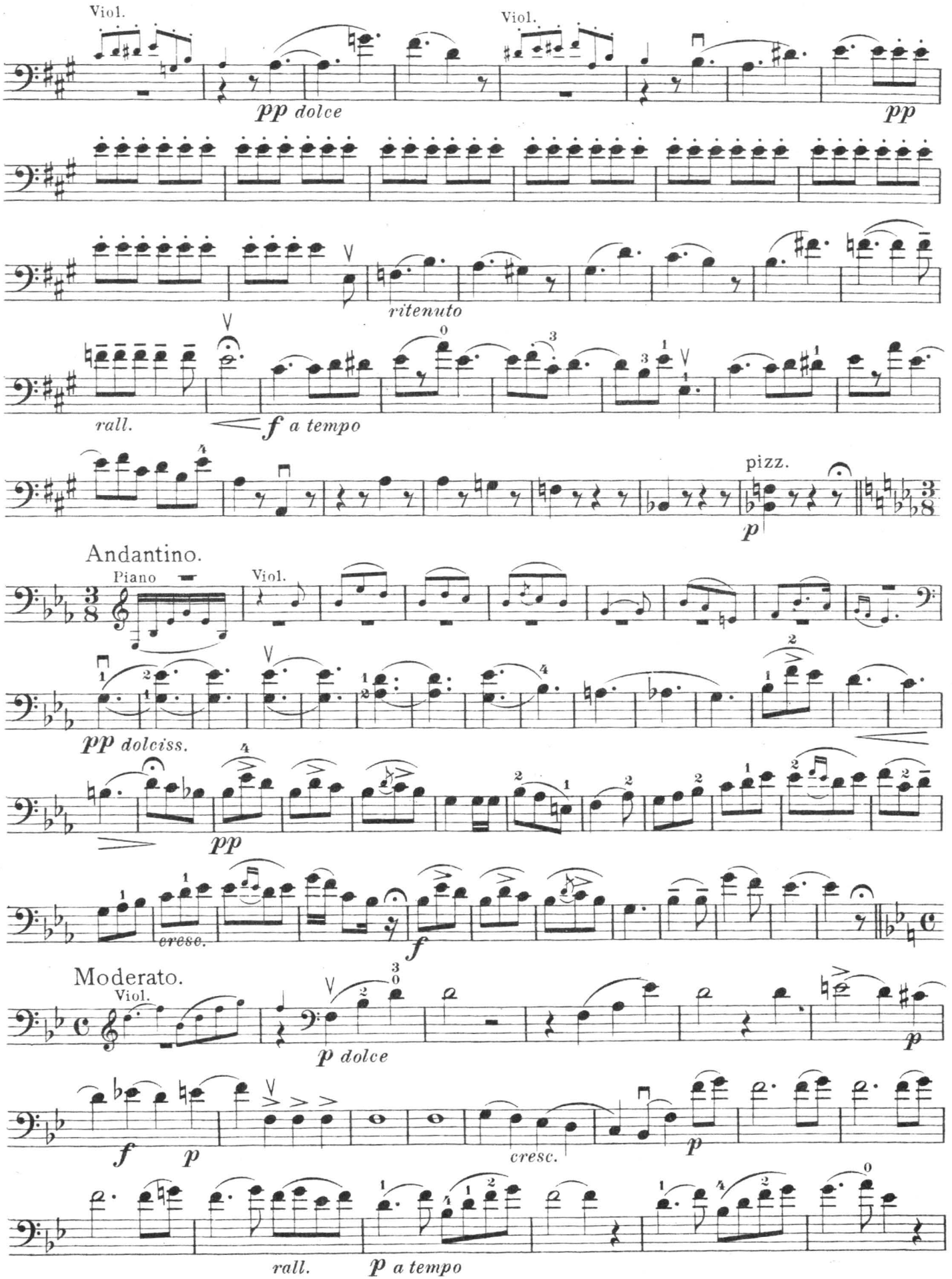
Viol.
Viol.
pp dolce
pp
ritenuto
rall.
f a tempo
pizz.
p
Andantino.
Piano
Viol.
pp dolciss.
pp
cresc.
f
Moderato.
Viol.
p dolce
p
f
p
cresc.
p
rall.
p a tempo

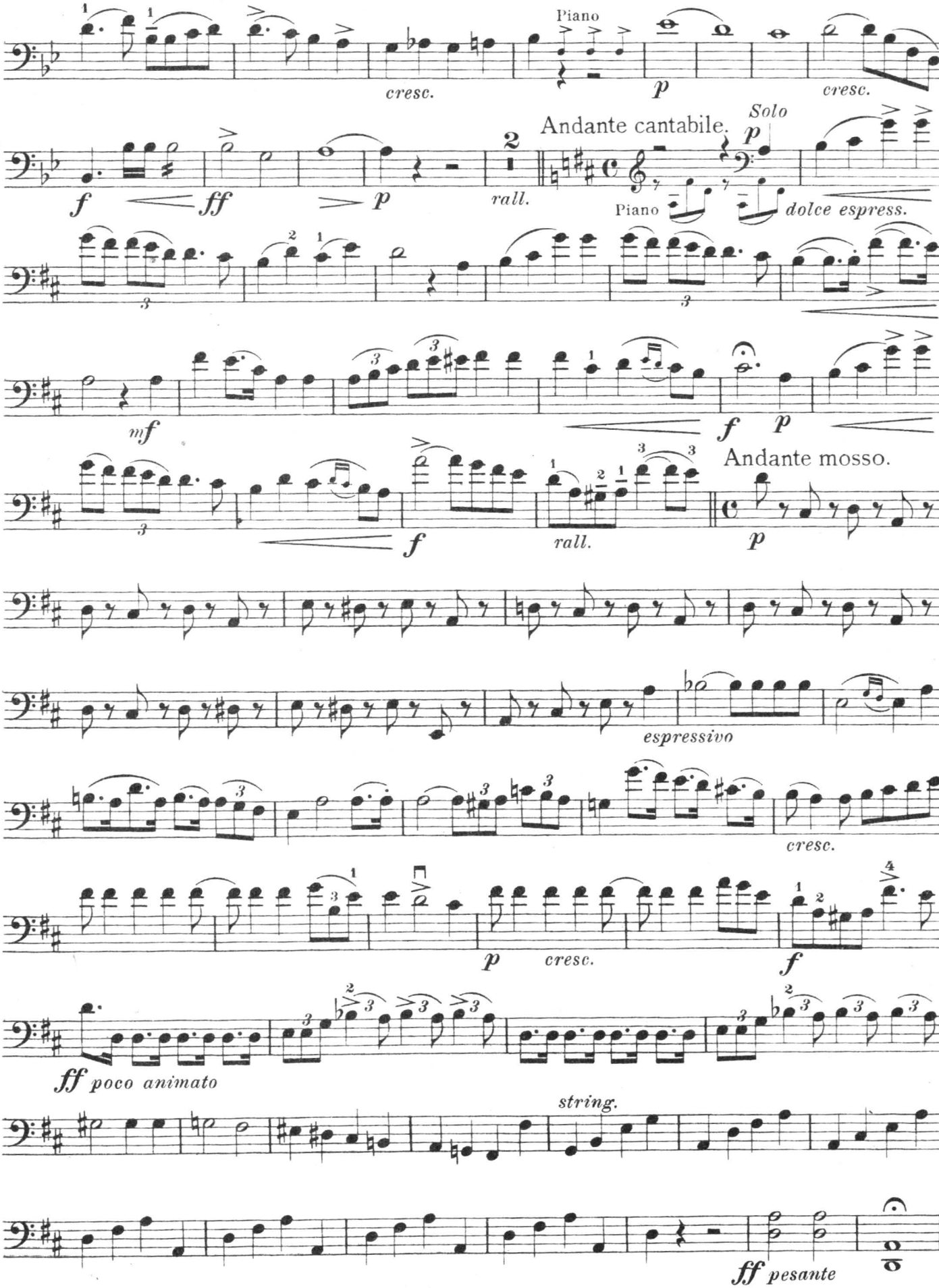
Piano
cresc.
p
cresc.
Andante cantabile.
Solo
p
f
ff
p
rall.
Piano
dolce espress.
mf
f
p
Andante mosso.
f
rall.
p
espressivo
cresc.
p
cresc.
f
ff poco animato
string.
ff pesante