Feist Edition.

Piano.

Amaranthus.

NOVELETTE.

JOHN FRANCIS GILDER, Op. 59.

Arr. by Robert Recker.

Moderato quasi Allegretto

Con espress.

L.H.

mf R.H.

Viola Cello & Cl

Cello

A

B

f

p

f

C

f Tromb.

D

a tempo.

mf

rit.

Leo. Feist, Inc. Feist Bldg, N.Y.

Piano.

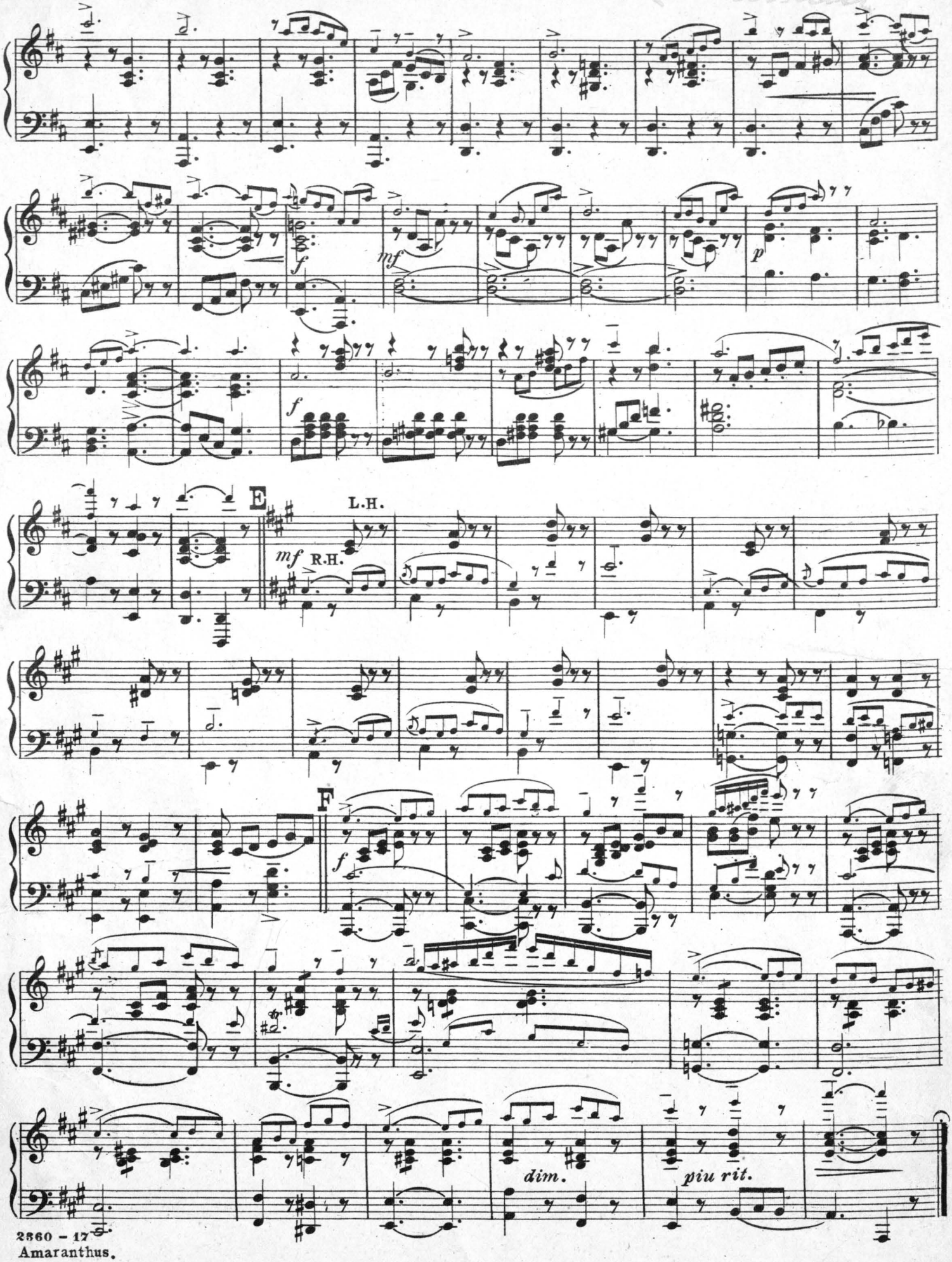

Feist Edition.

Amaranthus.

NOVELETTE.

Flute.

JOHN FRANCIS GILDER, Op. 59.

Arr. by Robert Recker.

Moderato quasi Allegretto.

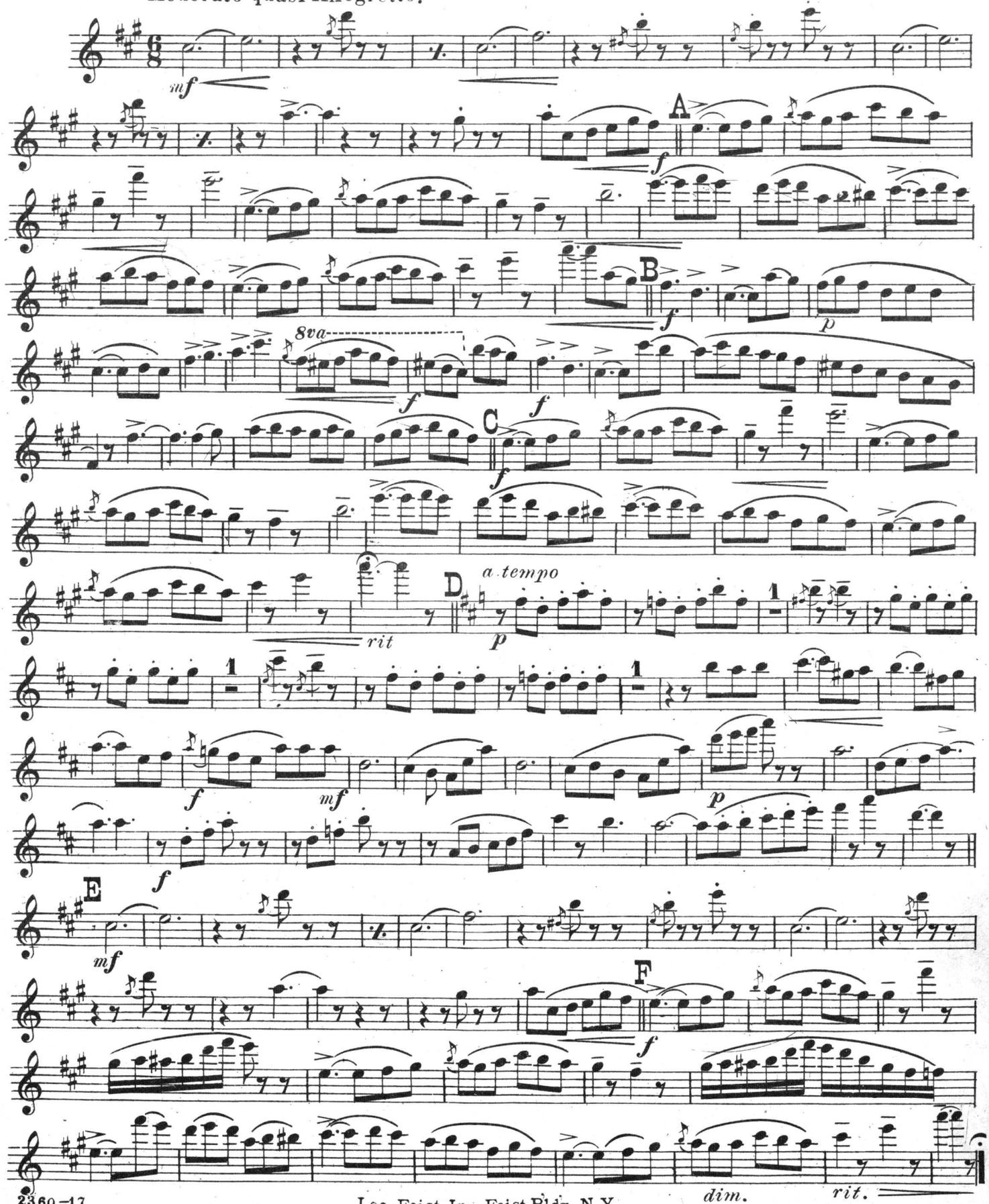

Leo. Feist, Inc. Feist Bldg, N.Y.

Feist Edition.

Amaranthus.

NOVELETTE.

1st Clarinet in A.

JOHN FRANCIS GILDER, Op. 59.
Arr. by Robert Recker.

Moderato quasi Allegretto.

Con espress.

Solo.

mf

A

f

B

f *p* *f*

C

f

rit

D *a tempo*

mf

f *mf* *p*

f

E

mf

F

f

dim *rit*

Leo. Feist, Inc. Feist Bldg, N.Y.

H. A. Beistein

Feist Edition.

Amaranthus

NOVELETTE.

1st Cornet in A.

JOHN FRANCIS GILDER, Op. 59.

Arr. by Robert Recker.

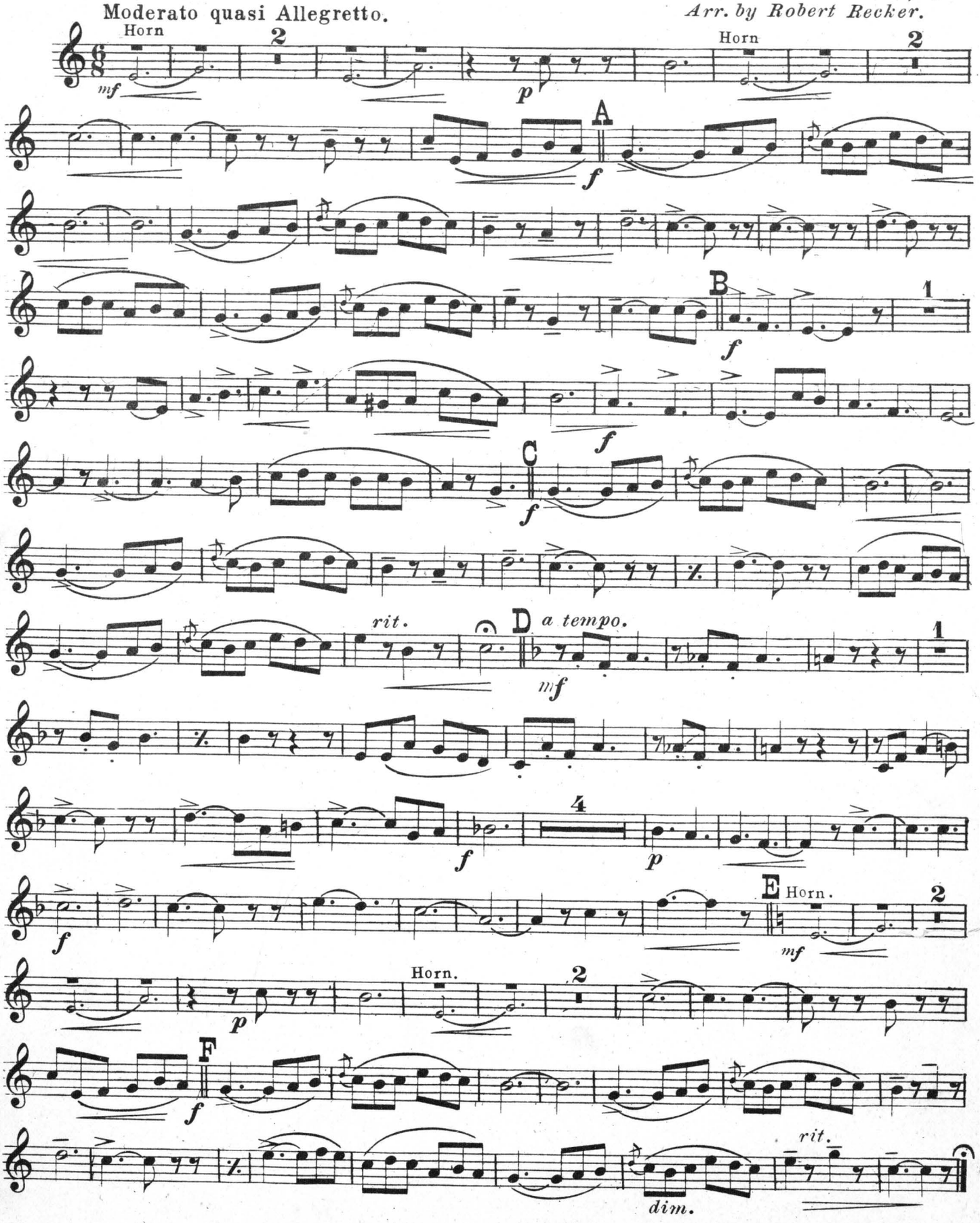

Leo. Feist, Inc. Feist Bldg, N.Y.

Feist Edition.

H. A. Reibstein

Amaranthus.

NOVELETTE.

2nd Cornet in A.

JOHN FRANCIS GILDER, Op. 59.

Arr. by Robert Recker.

Moderato quasi Allegretto.

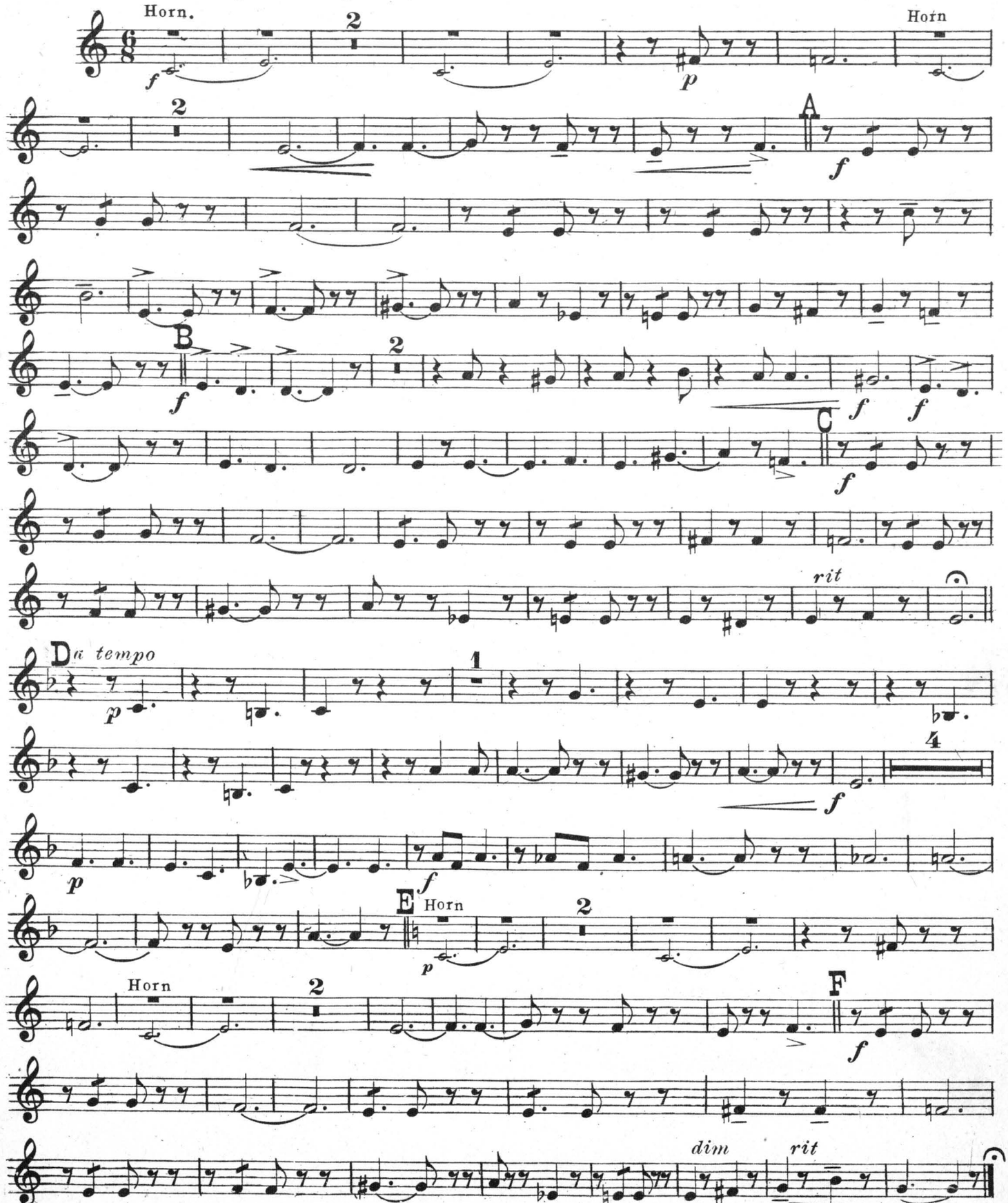

Leo. Feist, Inc. Feist Bldg, N.Y.

Feist Edition.

Amaranthus.

NOVELETTE.

Trombone.

JOHN FRANCIS GILDER, Op. 59.

Arr. by Robert Recker.

Moderato quasi Allegretto.

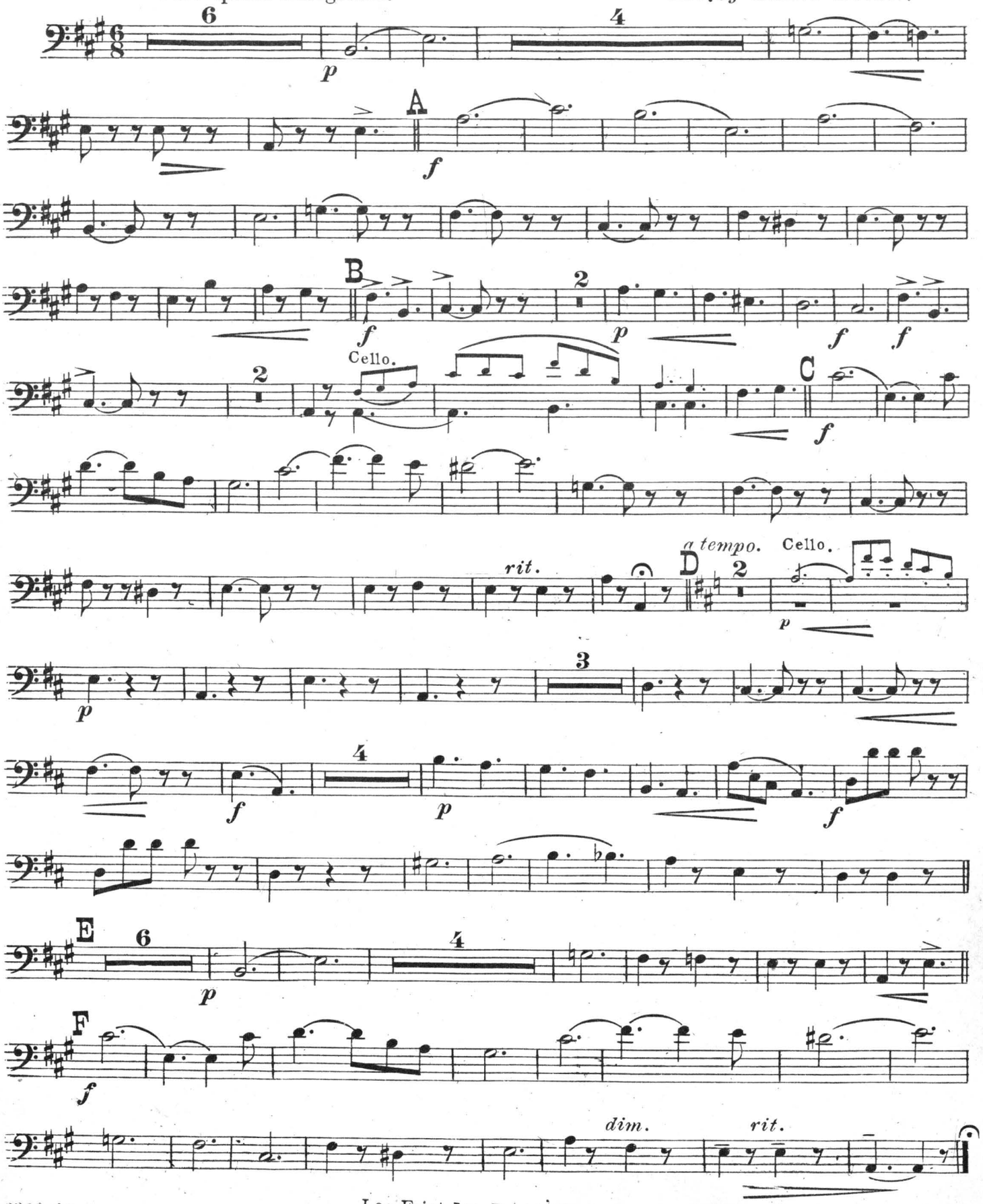

Leo. Feist, Inc. Feist Bldg, N.Y.

Feist Edition.

Amaranthus.

NOVELETTE.

Drums.

JOHN FRANCIS GILDER, Op. 59.

Arr. by Robert Recker.

Moderato quasi Allegretto.

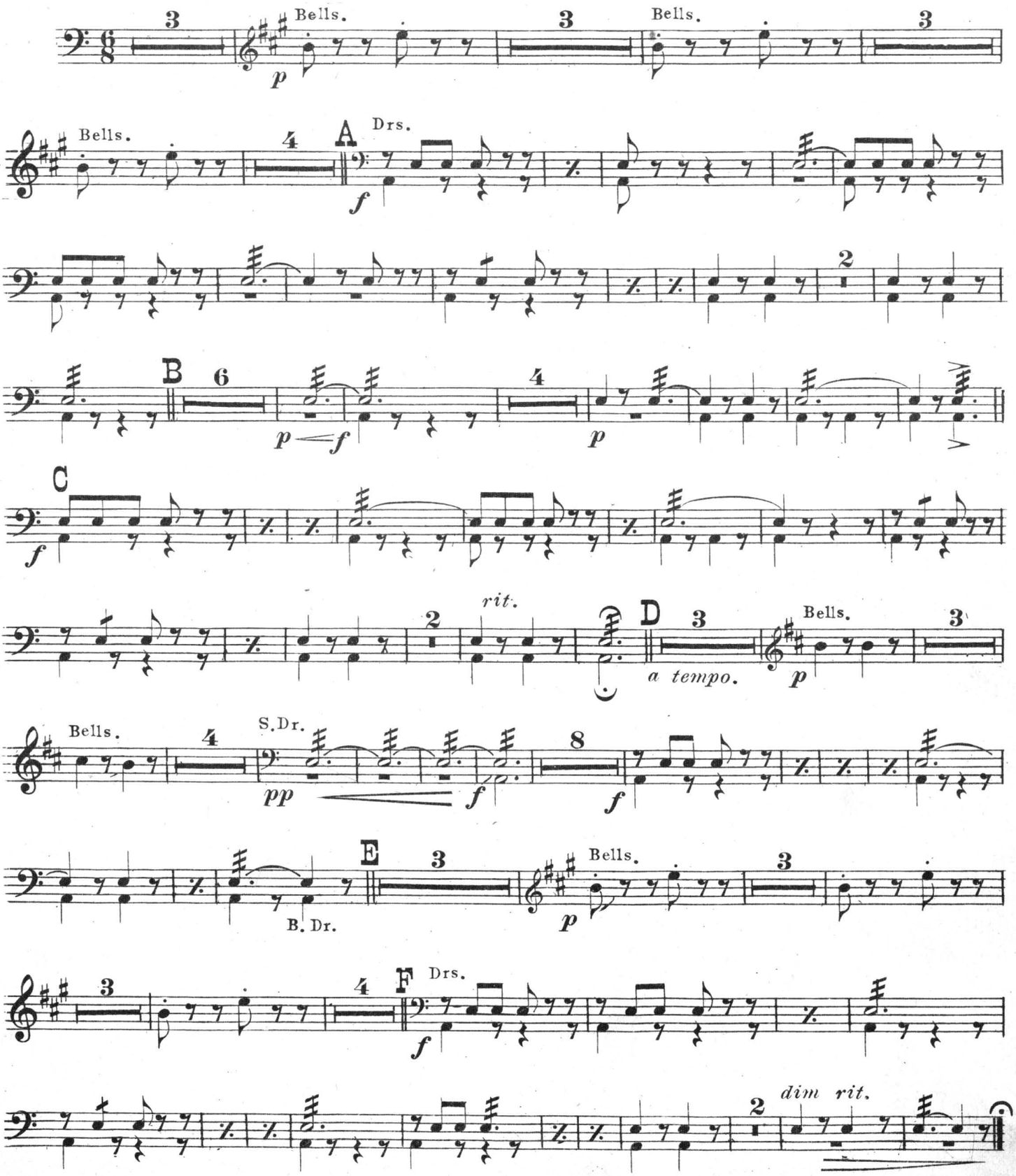

Leo. Feist, Inc. Feist Bldg, N.Y.

Feist Edition

1st Violin.

Amaranthus.

NOVELETTE.

JOHN FRANCIS GILDER, Op. 59.

Arr. by Robert Recker.

Moderato quasi Allegretto. (♩ = 106)

Con espressione.

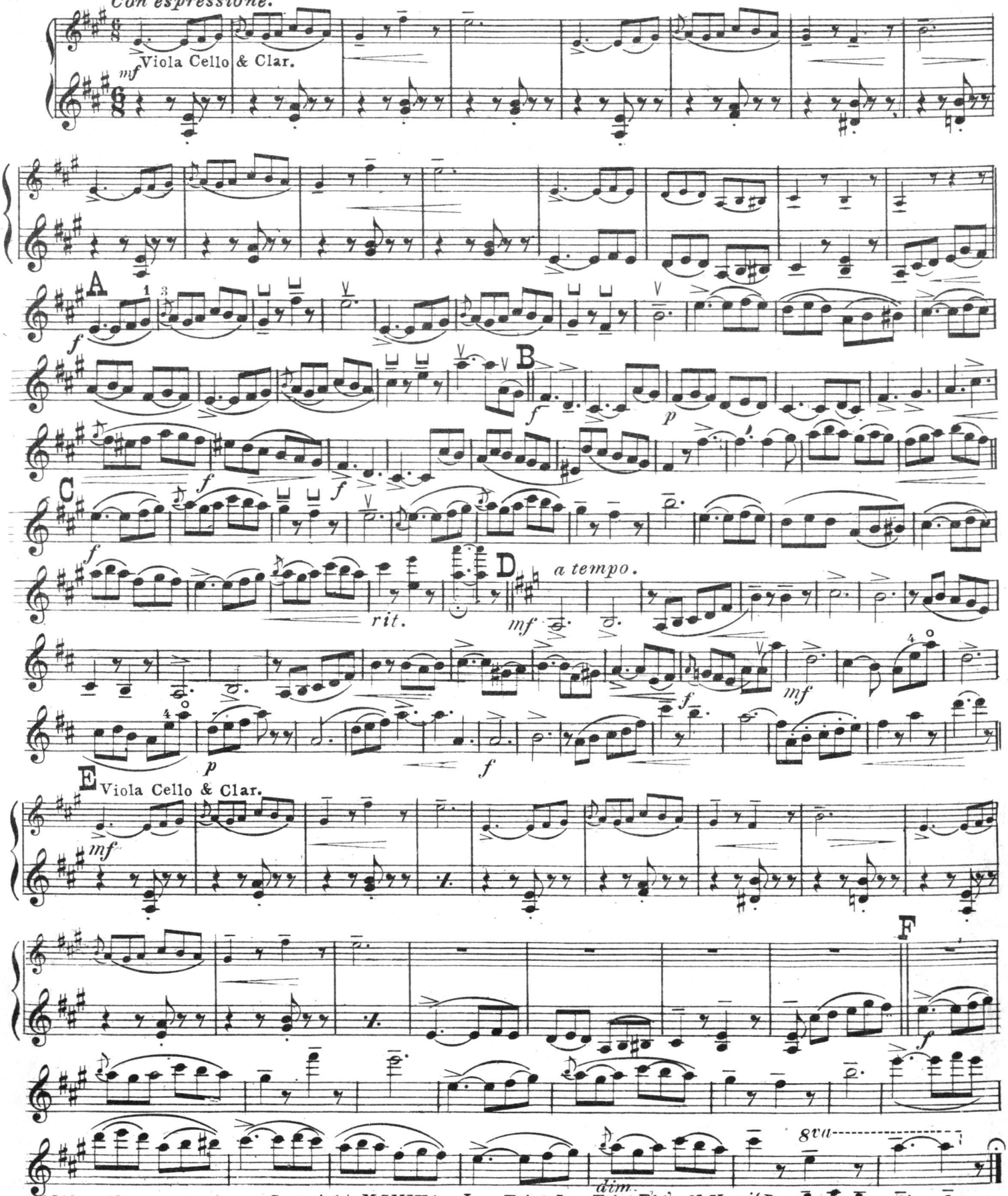

Copyright MCMIX by Leo. Feist, Inc. Feist Bldg, N.Y.

International Copyright Secured & Reserved. Rights for Mechanical Instruments Reserved.

Feist Edition.

Amaranthus.

NOVELETTE.

2nd Violin.

JOHN FRANCIS GILDER, Op. 59

Arr. by Robert Recker.

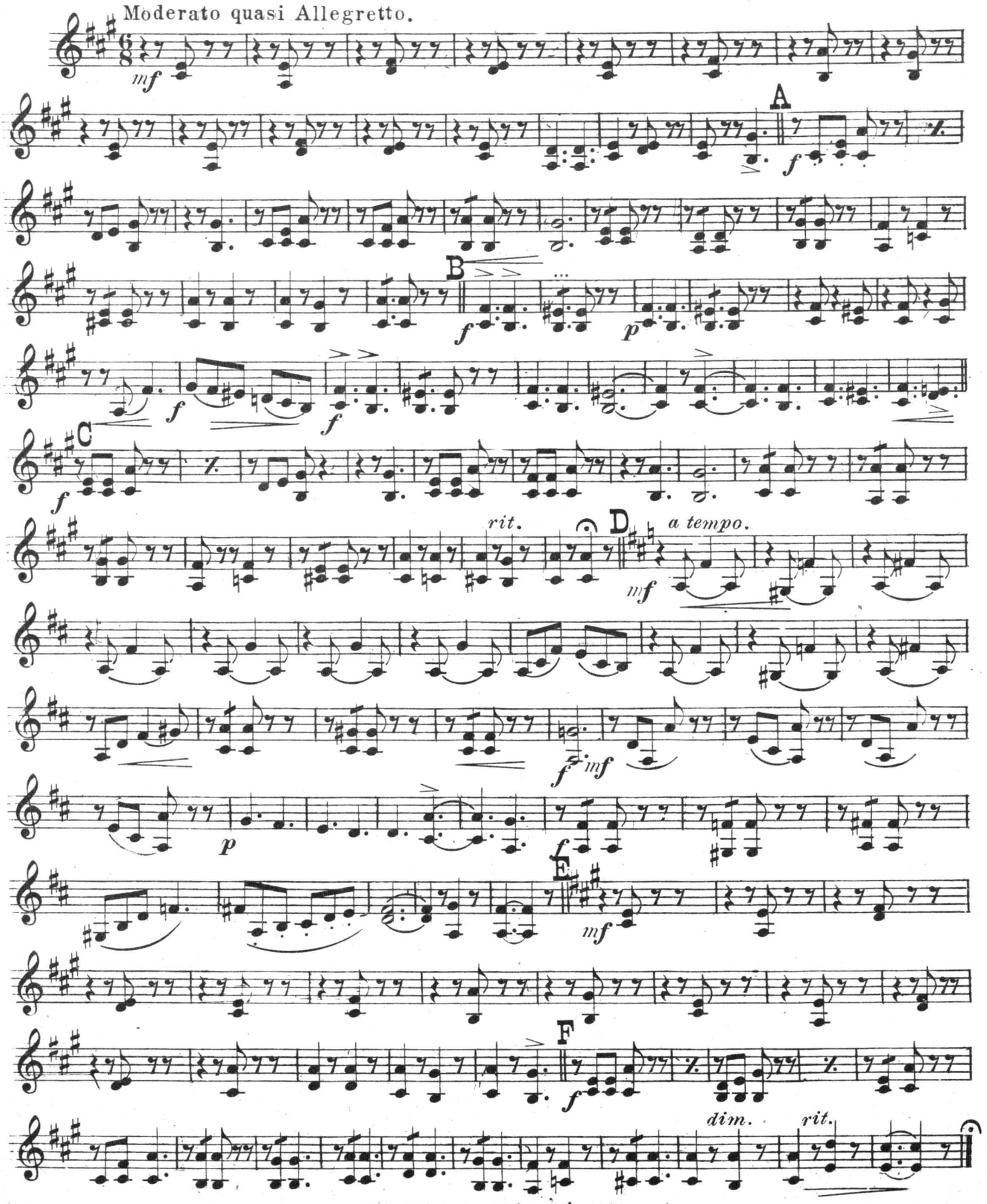

Leo. Feist, Inc. Feist Bldg, N.Y.

Feist Edition.

Amaranthus.

NOVELETTE.

Viola.

JOHN FRANCIS GILDER, Op. 59

Arr. by Robert Recker.

Moderato quasi Allegretto.

Con espressione.

mf A *f* B *f* *p* *f* *f* C *f* *rit.* D *a tempo.* *mf* *f* *mf* *p* *f* E *mf* F *f* *dim.* *rit.*

Leo. Feist, Inc. Feist Bldg, N.Y

Feist Edition.

Amaranthus.

NOVELETTE.

Cello.

JOHN FRANCIS GILDER, Op. 59.

Arr. by Robert Recker.

2061

Moderato quasi Allegretto.

mf *Con espress.*

A

f

B

f *p* *f* *f*

C

f

rit.

D *a tempo.*

mf *f* *mf* *p*

f

E

mf

F

f

dim *rit.*

Leo. Feist, Inc. Feist Bldg, N.Y.

Feist Edition.

Amaranthus.

NOVELETTE.

Bass.

JOHN FRANCIS GILDER, Op. 59.

Arr. by Robert Recker.

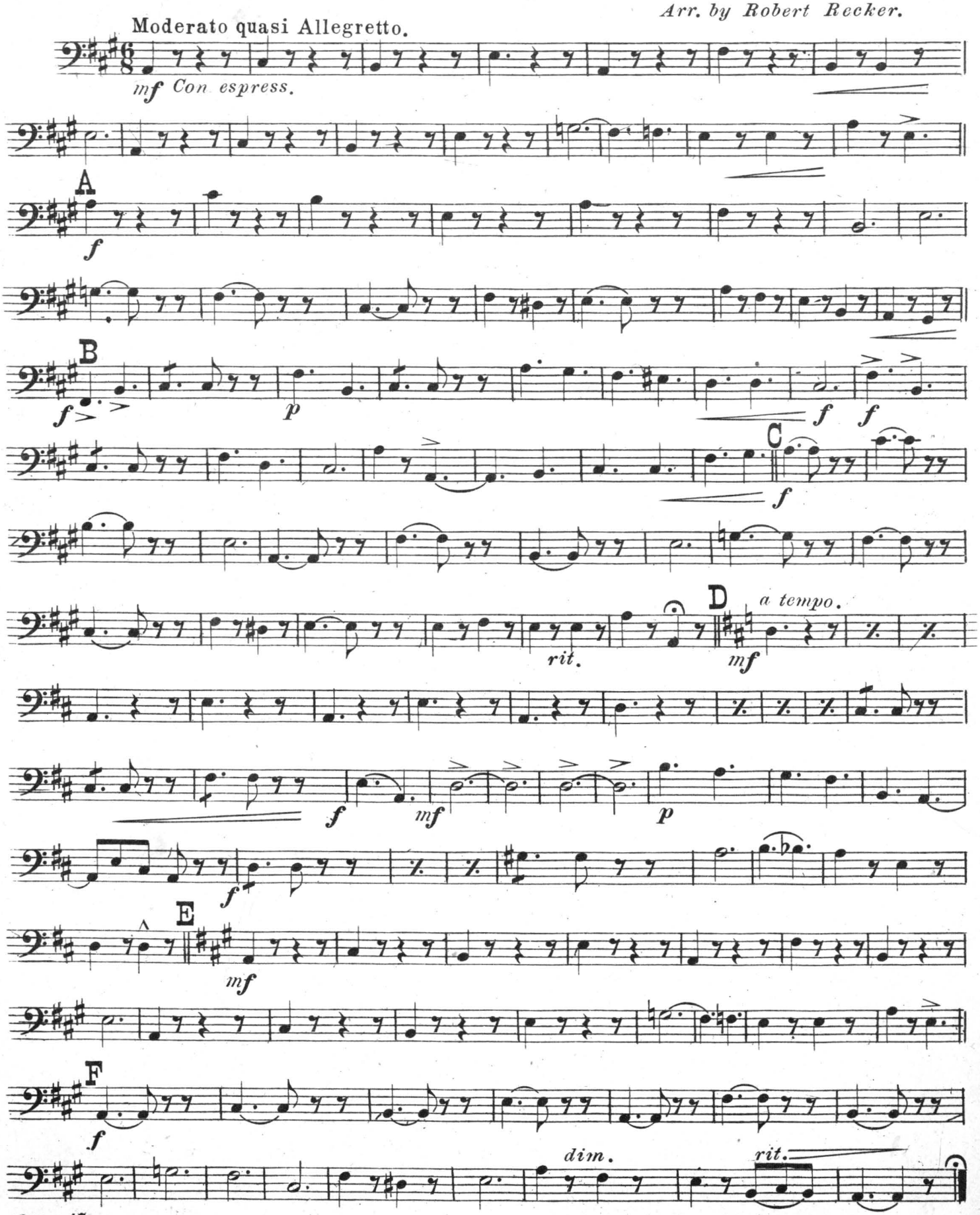

Leo. Feist, Inc. Feist Bldg, N.Y.