A New Irish Tune

Z. 646

Arranged for Recorders by R. D. Tennent

Henry Purcell (1659–1695)

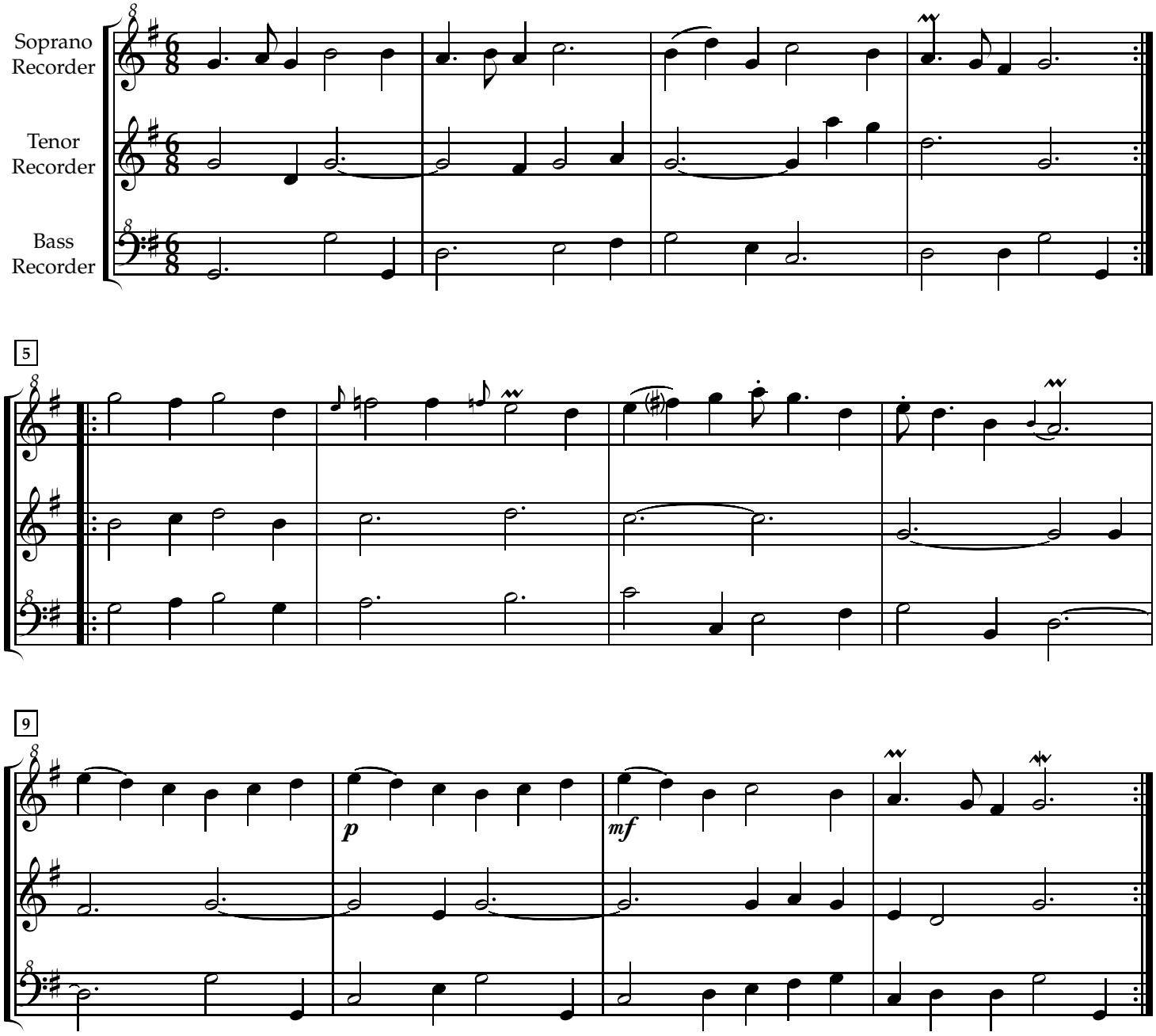

© R. D. Tennent 2020 Licensed under a Creative Commons Attribution–Share Alike license.