

Ah! perfido

(mezzo key)

Viola

Beethoven
arr. Paul Sarcich

Allegro con brio

2

Allegro con brio

Viola

40

D **Adagio**

45

49

53

E **ARIA**
Adagio

58

64

F

70

76

81

G

86

Viola

90

H

95

100

106

111

I

115

118

124

129

134 **J** Allegro assai

ff *p*

138

142

f *ff*

146

Più lento **K**

pp

153

p

159

L Allegro assai

ff

163

fp *ff*

168

fp *sf* *sf* *p*

173

p

178

178 *cresc.*

182

Più lento **M**

182 *f* *pp*

189

189 *p*

195

N Allegro assai

195 *sf* *sf*

201

201 *sf* *p* *sf* *sf*

206

206 *p* *ff*

212

O

212 *p* *sf* *sf*

217

217

222

222 *sf* *sf*

P

227

231

235

239

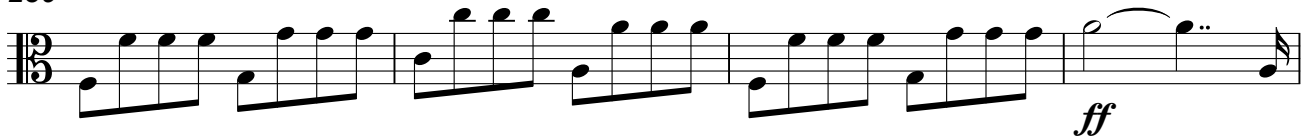

243

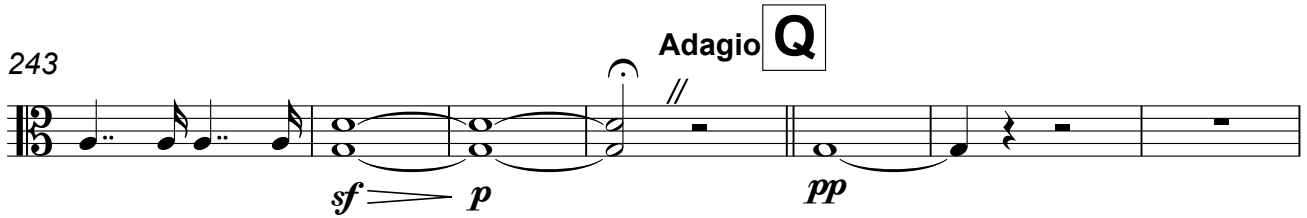

250

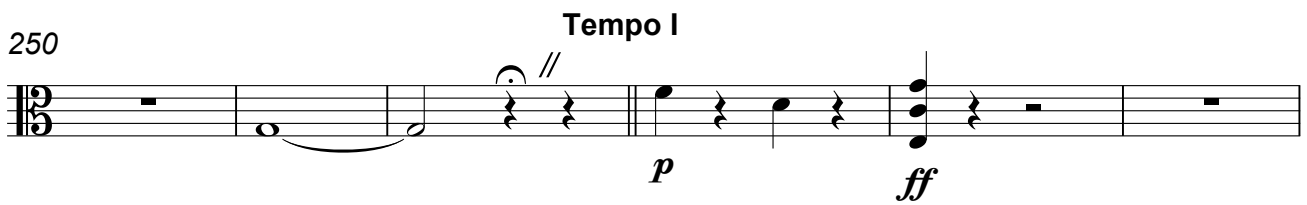

256

259

261

