March "Imperial."

Piano Acc.

E. E. BAGLEY.

JOHN BASSFORD
MUSICAL DIRECTOR
Orpheum Theatre
MARION, OHIO

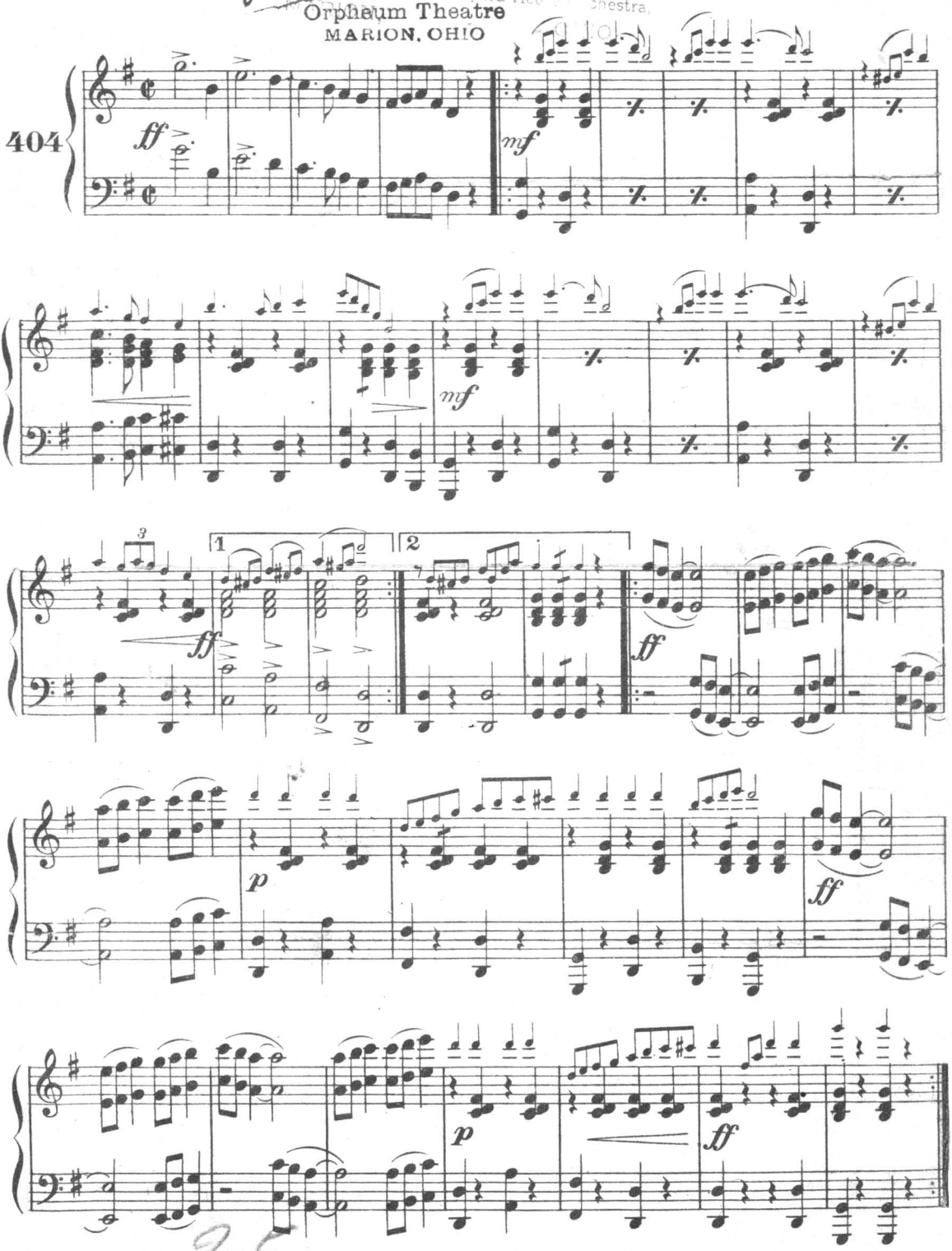

Copyright MCMXI by The Cundy-Bettoney Co., Boston, Mass.

CHAS. J. WISSLER,
Musical Director Grand Opera House Orchestra,
MARION, OHIO.

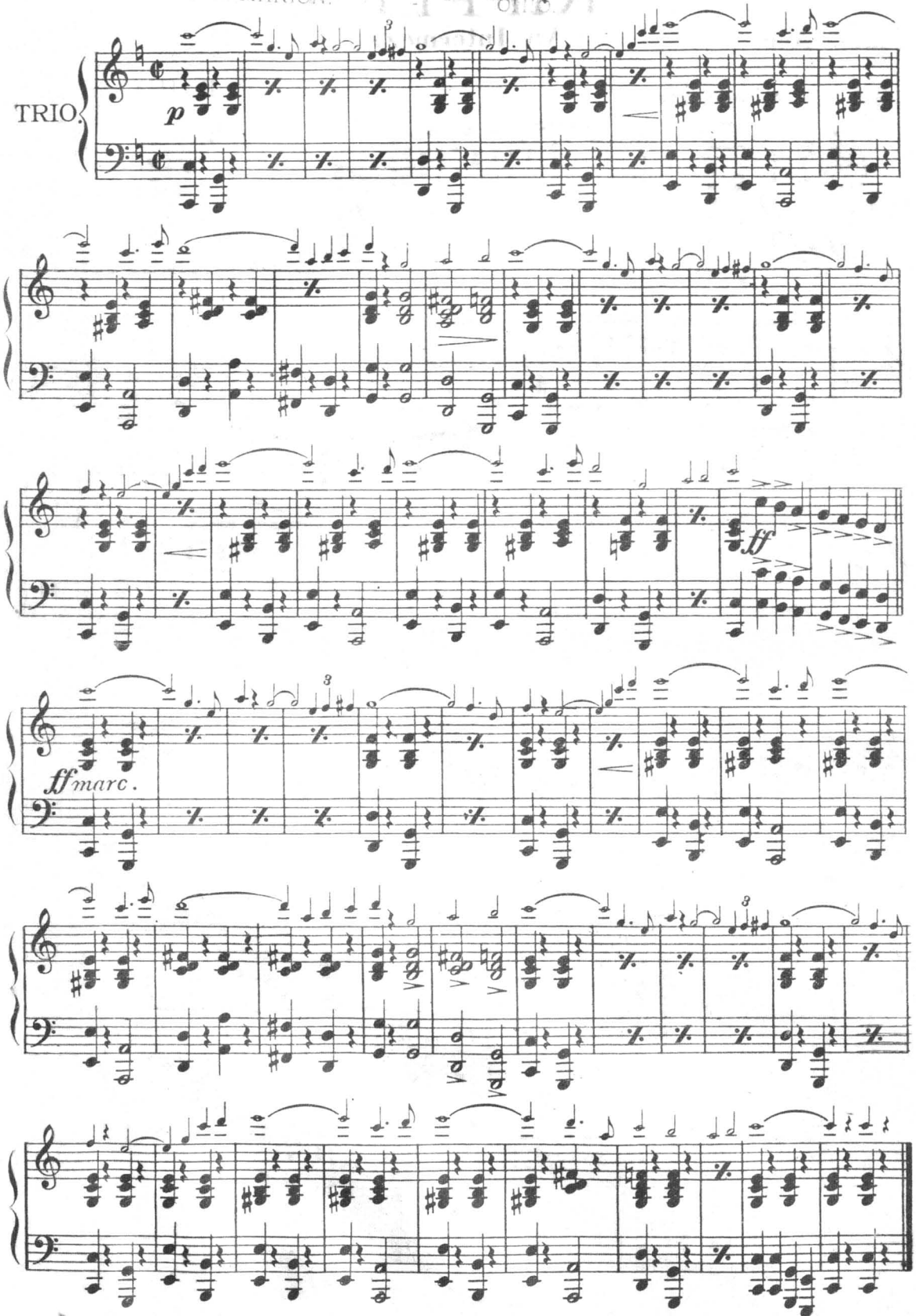

March "Imperial."

Flute.

CHAS. J. WISSLER,
Director Grand Opera House Orchestra,
MONTREAL, CANADA.
OHIO.

E. E. BAGLEY.

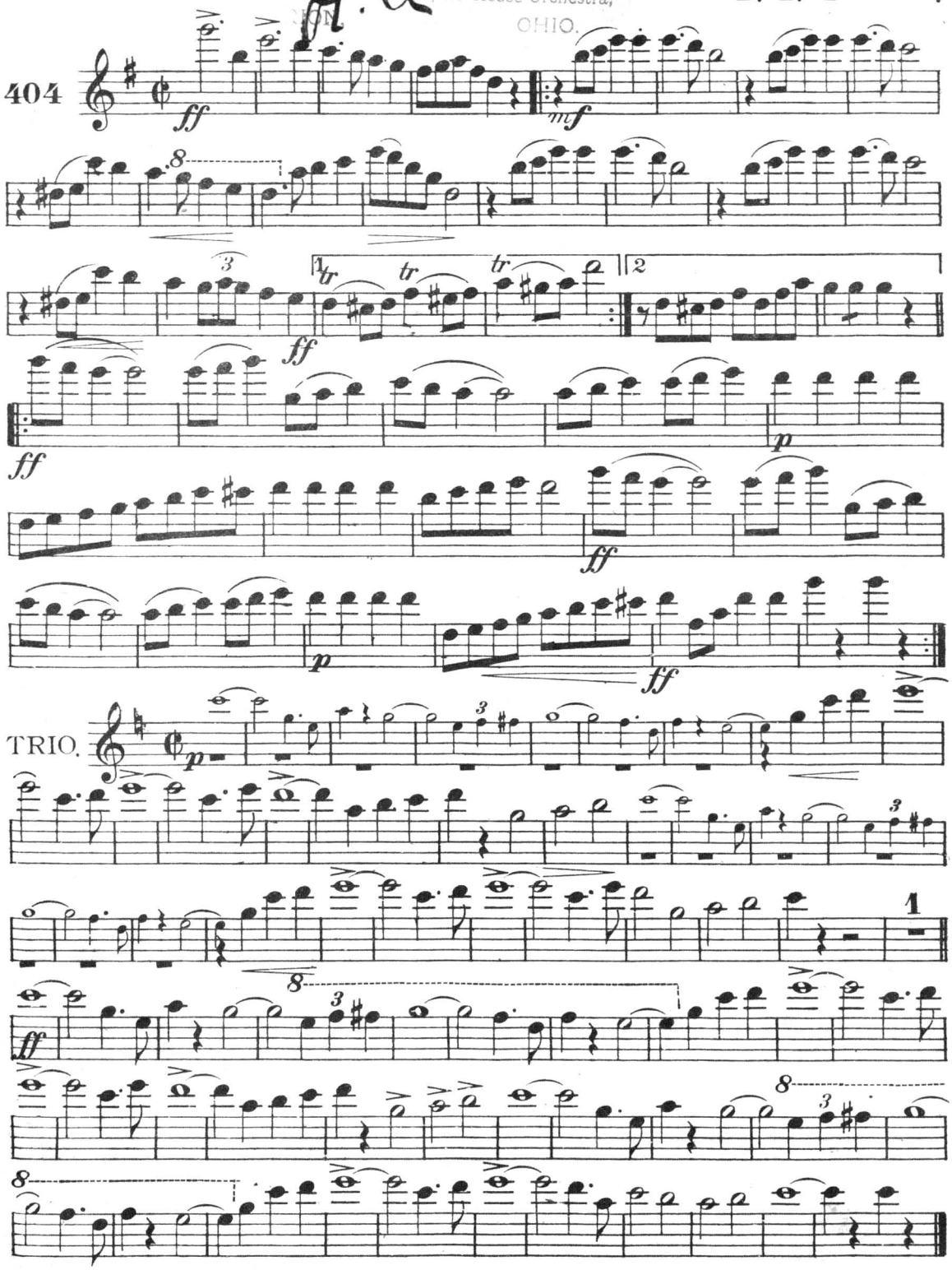

The Cundy = Bettoney Co., Boston, Mass.

March "Imperial."

1st Clarinet in A.

E. E. BAGLEY.

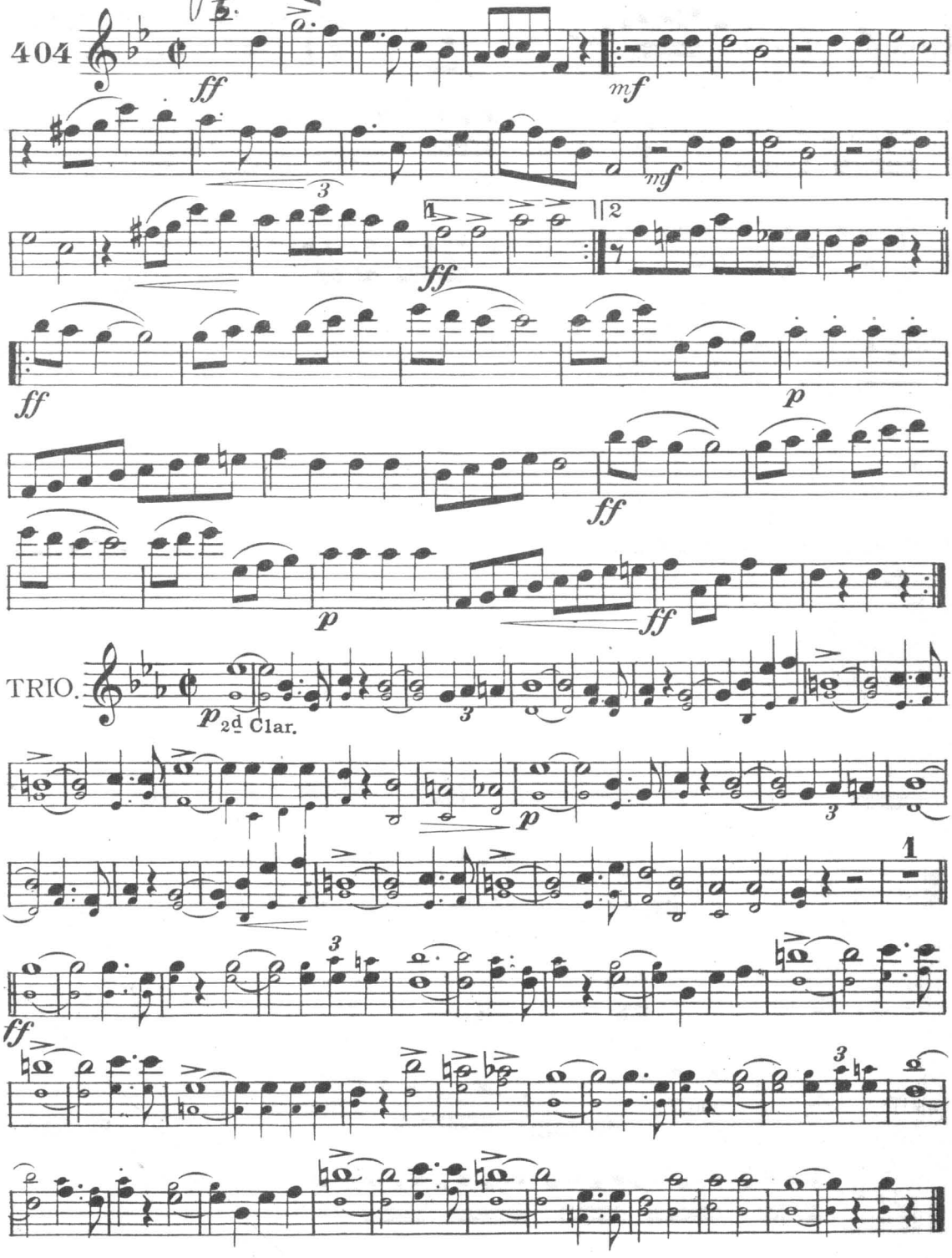

The Cundy = Bettoney Co., Boston, Mass.

March "Imperial."

1st Cornet in A.

H. A. Beibson

E. E. BAGLEY.

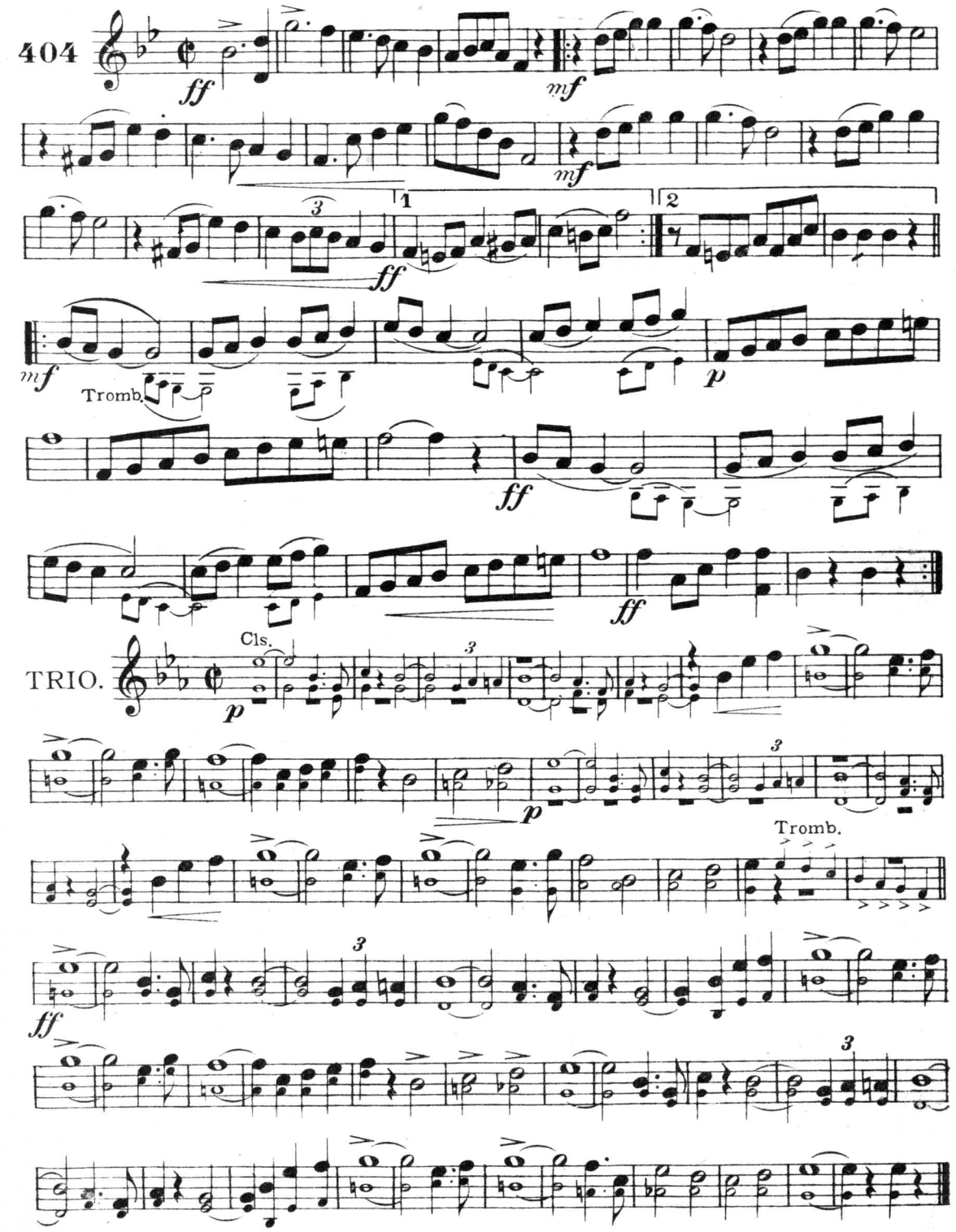

The Cundy = Bettoney Co., Boston, Mass.

March "Imperial."

Trombone.

E. E. BAGLEY.

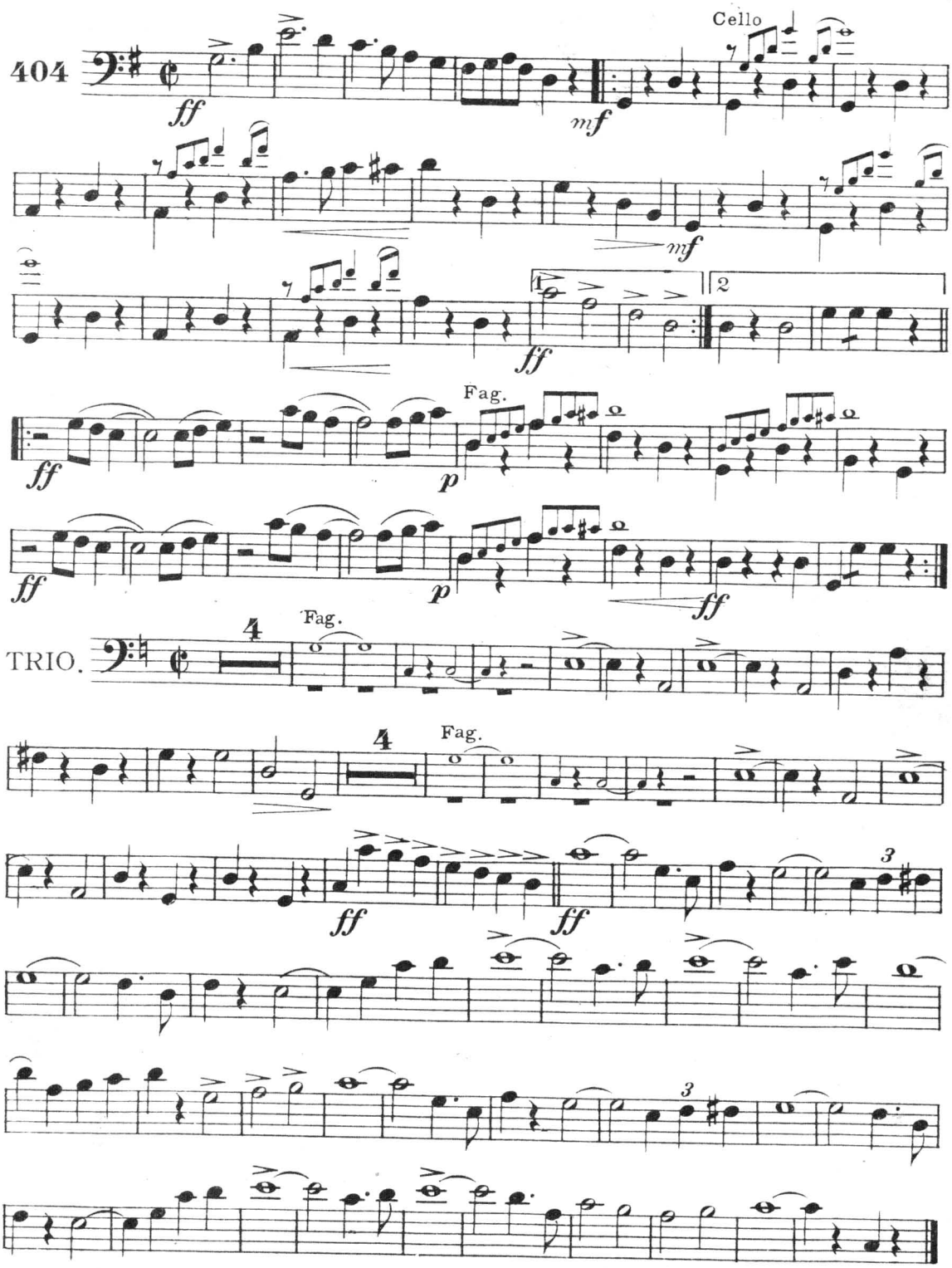

The Cundy = Bettoney Co., Boston, Mass.

March "Imperial."

10 pts. .40 - 14 pts. .60 - Full Orch. .80 - Pa. Acc. .15.

1st Violin.

E. E. BAGLEY.

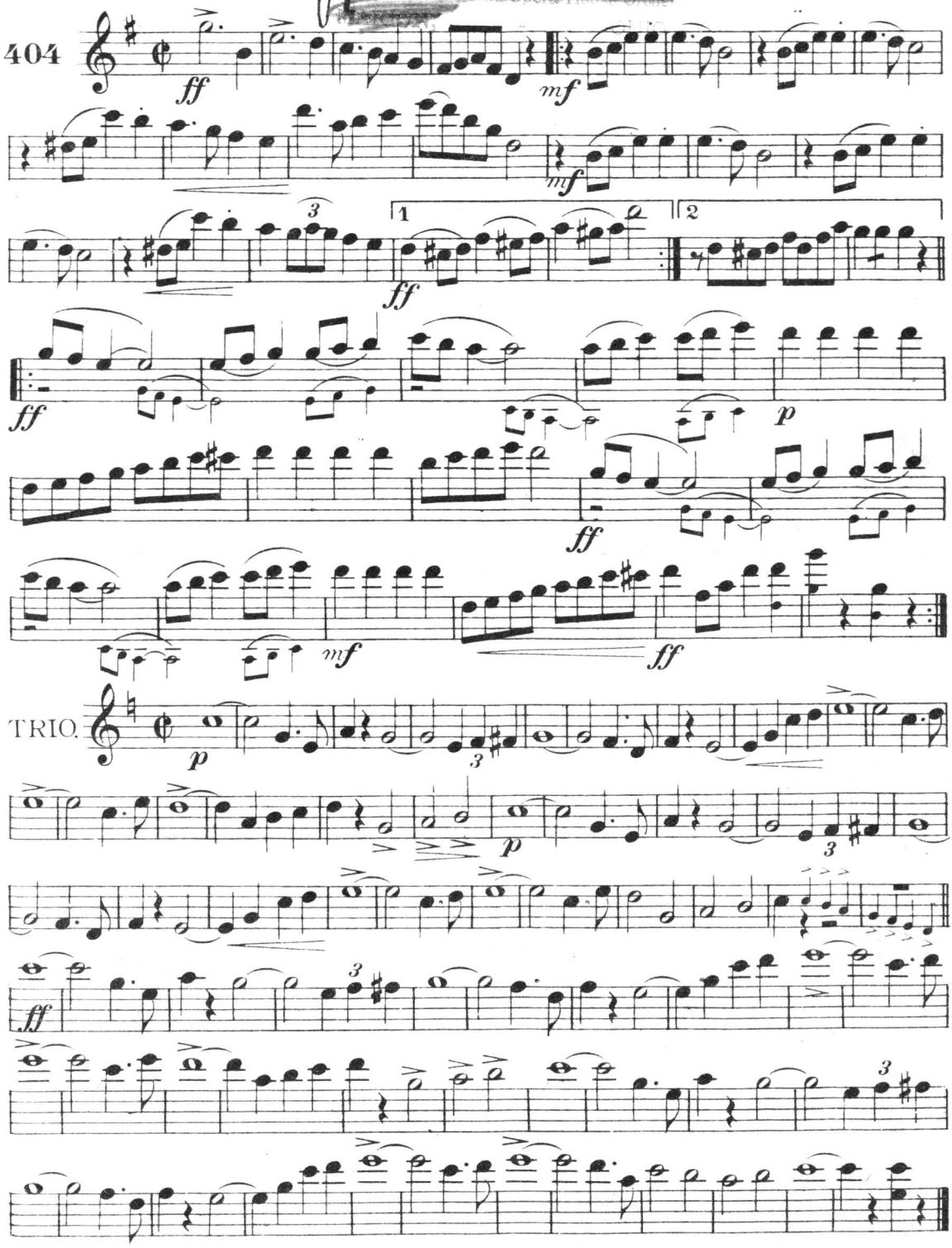

Copyright MCMXI by The Cundy-Bettoney Co., Boston, Mass.

March "Imperial."

2d Violin.

E. E. BAGLEY.

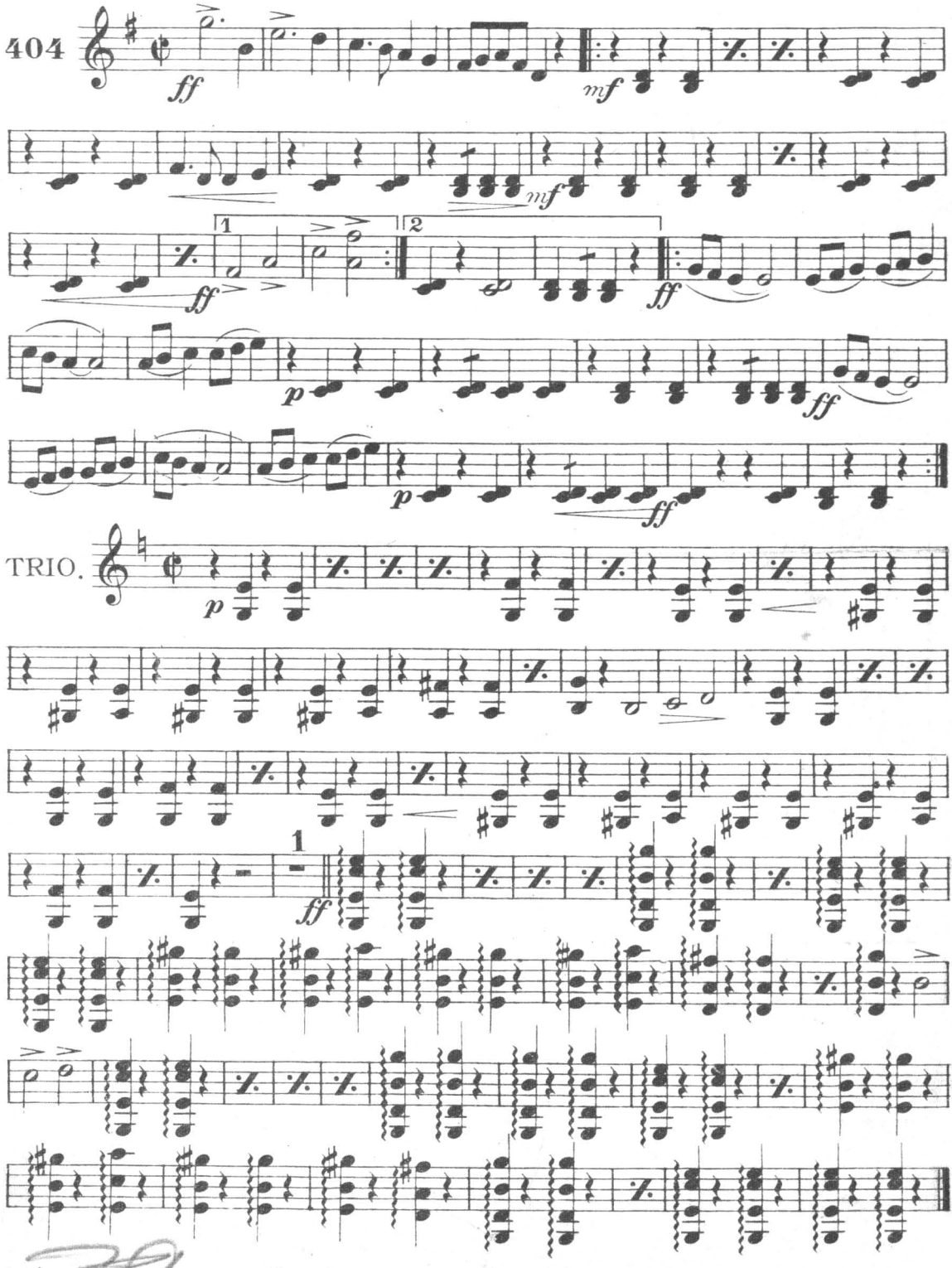

The Cundy = Bettoney Co., Boston, Mass.

March "Imperial."

Bass.

H. A. Barnett

E. E. BAGLEY.

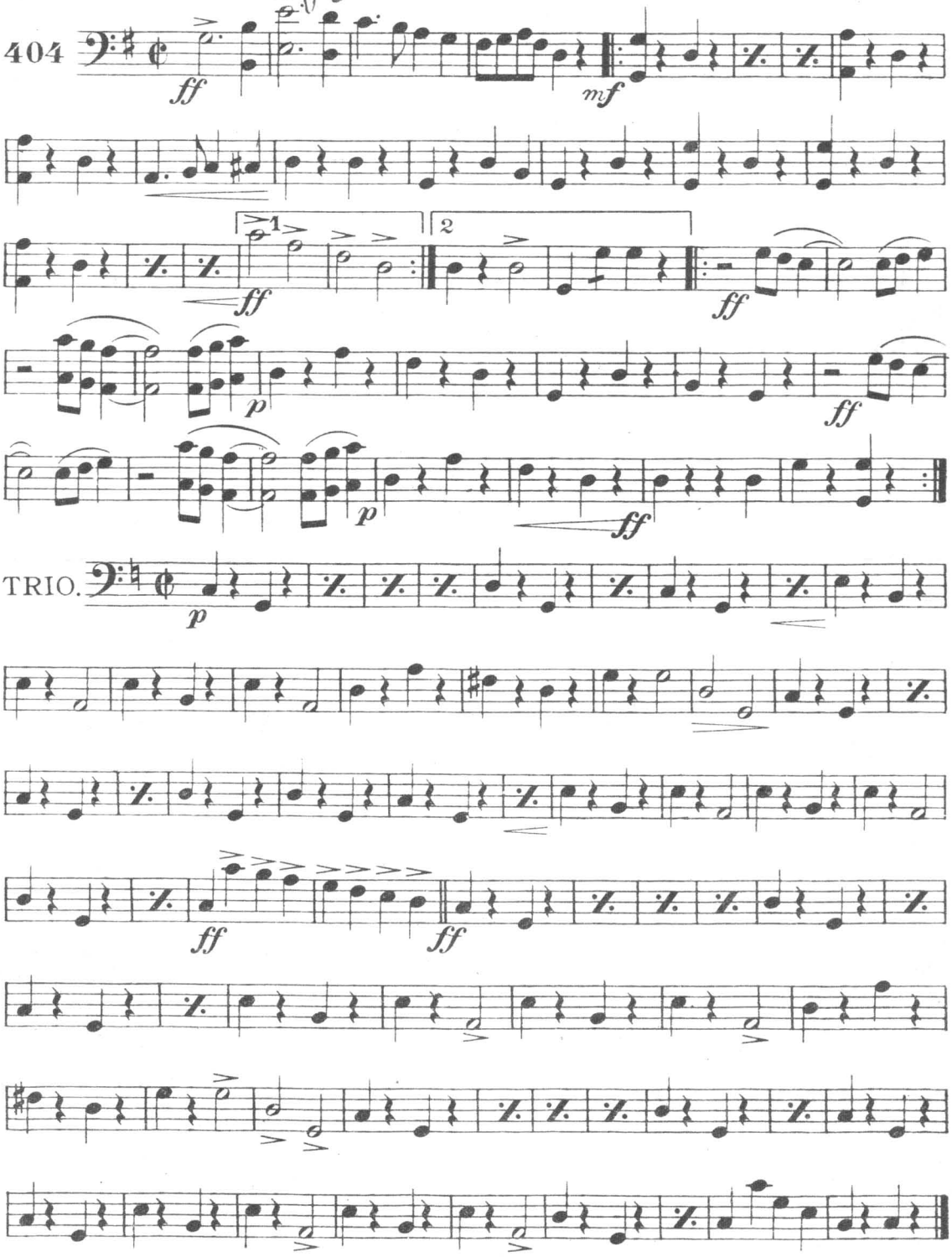

The Cundy = Bettoney Co., Boston, Mass.