

# Three Duets for two Violas

Transcribed by  
Tom van der Grinten

2° viola → clarinet

Wilhelm Friedemann Bach  
(1710-1784)

## I

*Allegro*

1° Viola

Clarinet in B♭

*f*

5

*mf* *leggiere*

8

*leggiere*

11

*tr* *poco a poco crescendo*

14

*tr*

16

*tr* *f*

2

2

Measures 19-21 of a musical score. The key signature has three sharps (F#, C#, G#). The time signature is 12/8. The score consists of two staves. The upper staff is in bass clef, and the lower staff is in treble clef. Both staves begin with a repeat sign. The lower staff has a forte (*f*) dynamic marking at the start and a blue handwritten '4' above the final measure.

22

Measures 22-24 of a musical score. The key signature has three sharps (F#, C#, G#). The time signature is 12/8. The score consists of two staves. The upper staff has a trill (*tr*) marking above the final measure. The lower staff has a trill (*tr*) marking above the final measure.

25

Measures 25-27 of a musical score. The key signature has three sharps (F#, C#, G#). The time signature is 12/8. The score consists of two staves. The upper staff has a mezzo-forte (*mf*) dynamic marking at the start and a forte (*f*) dynamic marking at the end. The lower staff has a mezzo-forte (*mf*) dynamic marking at the start and a blue handwritten '2' above the second measure.

28

Measures 28-30 of a musical score. The key signature has three sharps (F#, C#, G#). The time signature is 12/8. The score consists of two staves. The upper staff has a trill (*tr*) marking above the final measure. The lower staff has a forte (*f*) dynamic marking at the start, a blue handwritten '4' above the fourth measure, and a blue handwritten 'L & P' above the fifth measure.

31

Measures 31-32 of a musical score. The key signature has three sharps (F#, C#, G#). The time signature is 12/8. The score consists of two staves. The upper staff has a piano (*p*) dynamic marking and the instruction 'subito e spiccato' below it. The lower staff has a piano (*p*) dynamic marking and the instruction 'e spiccato' below it. A blue handwritten 'O' is above the final measure of the lower staff.

33

Measures 33-34 of a musical score. The key signature has three sharps (F#, C#, G#). The time signature is 12/8. The score consists of two staves. The upper staff has a piano (*p*) dynamic marking and the instruction 'spiccato' below it. The lower staff has a piano (*p*) dynamic marking and the instruction 'subito e spiccato' below it.

35

*poco a poco crescendo*

*poco a poco crescendo*

37

*mf*

*f*

*tr*

*mf*

*f*

40

*tr*

*cresc.*

43

*cresc.*

*cresc.*

*tr*

45

*non dimin.*

*ff*

*tr*

*non dimin.*

*ff*

## Lamento

Measures 1-8 of the musical score. The top staff is in 12/8 time, and the bottom staff is in 3/4 time. Both staves are in the key of D major. The tempo/mood is marked *dolce*. The bottom staff has a *non dimin.* marking at the end of measure 8.

Measures 9-16 of the musical score. The top staff is in 3/4 time, and the bottom staff is in 3/4 time. Both staves are in the key of D major. The tempo/mood is *dolce*.

Measures 17-25 of the musical score. The top staff is in 3/4 time, and the bottom staff is in 3/4 time. Both staves are in the key of D major. The tempo/mood is *dolce*. Trills (*tr*) are marked above measures 17 and 20.

Measures 26-34 of the musical score. The top staff is in 12/8 time, and the bottom staff is in 3/4 time. Both staves are in the key of D major. The tempo/mood is *dolce*. Dynamics are marked: *pp*, *p*, *mf*, and *p subito* on both staves.

Measures 35-42 of the musical score. The top staff is in 12/8 time, and the bottom staff is in 3/4 time. Both staves are in the key of D major. The tempo/mood is *dolce*.

42

47

52

57

62

69

77

85

*tr.*

*tr.*

*pp*

*p*

*pp*

*p*

*pp*

*mf*

*tr.*

*pp*

*mf*

**Presto**

*agitato*

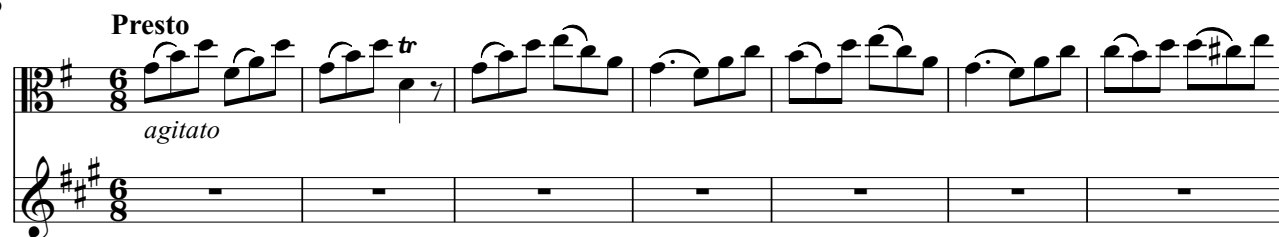

8

*agitato*

15

*p* *leggero*

22

*mf* *tranquillo*

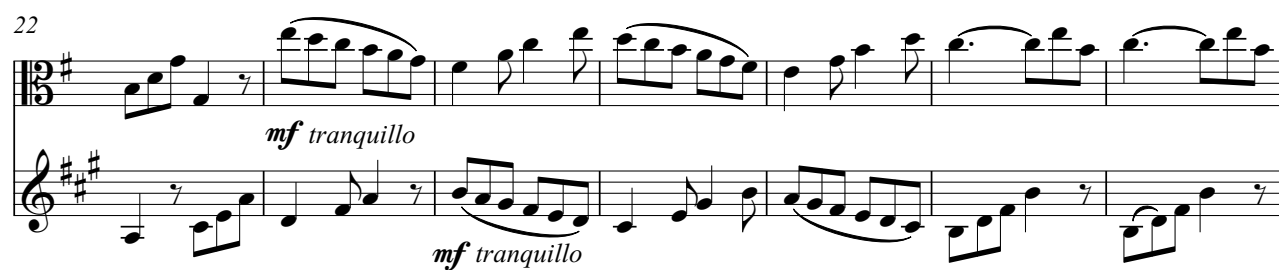

29

*f* *agitato*

*rit.*

35

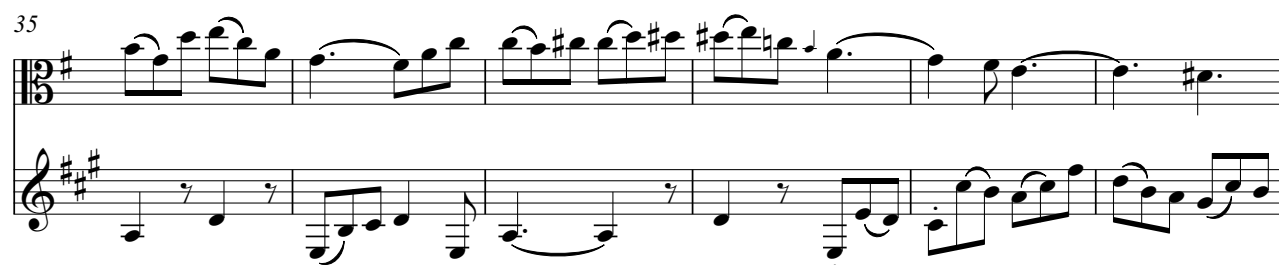

41

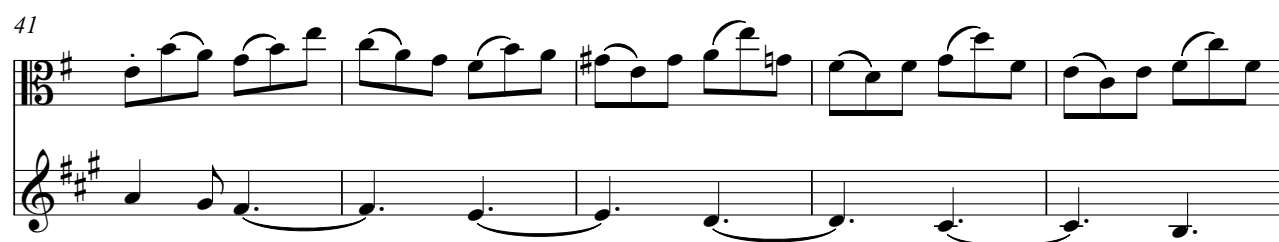

46

Measures 46-50 of a musical score. The top staff is in 12/8 time with a key signature of one sharp (F#). The bottom staff is in 2/4 time with a key signature of three sharps (F#, C#, G#). Both staves are marked *mf* *tranquillo*. A blue '4' is written above the bottom staff in measure 48.

51

Measures 51-55 of a musical score. The top staff is in 12/8 time with a key signature of one sharp (F#). The bottom staff is in 2/4 time with a key signature of three sharps (F#, C#, G#). Both staves are marked *in tempo primo*. The bottom staff has a *f* marking in measure 55.

56

Measures 56-60 of a musical score. The top staff is in 12/8 time with a key signature of one sharp (F#). The bottom staff is in 2/4 time with a key signature of three sharps (F#, C#, G#). The bottom staff has a *tr* marking in measure 56.

61

Measures 61-65 of a musical score. The top staff is in 12/8 time with a key signature of one sharp (F#). The bottom staff is in 2/4 time with a key signature of three sharps (F#, C#, G#).

66

Measures 66-70 of a musical score. The top staff is in 12/8 time with a key signature of one sharp (F#). The bottom staff is in 2/4 time with a key signature of three sharps (F#, C#, G#). The top staff is marked *mf* *tranquillo*. The bottom staff has *mf* and *tranquillo* markings.

71

Measures 71-73 of a musical score. The top staff is in 12/8 time with a key signature of one sharp (F#). The bottom staff is in 2/4 time with a key signature of three sharps (F#, C#, G#).

74

Measures 74-78 of a musical score. The top staff is in 12/8 time with a key signature of one sharp (F#). The bottom staff is in 2/4 time with a key signature of three sharps (F#, C#, G#). Both staves are marked *p* *leggero*. A crescendo hairpin is present in the bottom staff in measure 77.

79

Measures 79-84. The music is in 3/8 time with a key signature of one sharp (F#). The upper staff (bass clef) features a melodic line with slurs and ties. The lower staff (treble clef) provides a harmonic accompaniment with slurs and ties.

85

Measures 85-91. The music continues in 3/8 time. Dynamic markings include *p* (piano) in measures 86 and 87. The lower staff has a *p* marking in measure 86.

92

Measures 92-98. The music continues in 3/8 time. Dynamic markings include *f subito* (forte subito) in measures 93 and 94. The lower staff has a *f subito* marking in measure 94.

99

Measures 99-105. The music continues in 3/8 time. Dynamic markings include *ff agitato* (fortissimo agitato) in measure 100 and *ff* (fortissimo) in measure 101. A trill (*tr*) is marked in measure 100.

106

Measures 106-112. The music continues in 3/8 time. Dynamic markings include *p* (piano) in measure 107 and *p* (piano) in measure 108.

113

Measures 113-119. The music continues in 3/8 time. Dynamic markings include *mf* (mezzo-forte) and *p* (piano) alternating throughout the measures.

120

Measures 120-125. The music continues in 3/8 time. Dynamic markings include *p* (piano), *mf cresc.* (mezzo-forte crescendo), *ml* (molto lento), and *a allargando* (ad allargando). Trills (*tr*) are marked in measures 121 and 124. The piece concludes with a double bar line and a common time signature (*c*).

1° Viola

Clarinet in B♭

1° Viola

Clarinet in B♭

*f*

4

*tr.*

6

*tr.*

9

*mf* subito e spiccato

12

*f* leggiero

14

*f*

leggiero

10

17

Measures 17-19 of a musical score in 3/8 time, key of B-flat major. The upper staff (bass clef) begins with a forte (*f*) dynamic and features a melodic line with eighth and sixteenth notes. The lower staff (treble clef) starts with a whole rest followed by a melodic line. Both staves conclude with a repeat sign.

20

Measures 20-22 of a musical score in 3/8 time, key of B-flat major. The upper staff (bass clef) contains a melodic line with slurs. The lower staff (treble clef) features a complex rhythmic pattern with sixteenth and thirty-second notes. Performance markings include *poco a poco cresc.* and *leggiere*.

23

Measures 23-25 of a musical score in 3/8 time, key of B-flat major. The upper staff (bass clef) includes a melodic line with a *rit.* (ritardando) marking. The lower staff (treble clef) features a melodic line with a *rit.* marking and a forte (*f*) dynamic. Both staves end with repeat signs.

26

Measures 26-28 of a musical score in 3/8 time, key of B-flat major. The upper staff (bass clef) contains a melodic line with slurs. The lower staff (treble clef) features a complex rhythmic pattern with sixteenth and thirty-second notes.

29

Measures 29-30 of a musical score in 3/8 time, key of B-flat major. The upper staff (bass clef) contains a melodic line with slurs and a key signature change to two flats (B-flat major to D-flat major). The lower staff (treble clef) features a complex rhythmic pattern with sixteenth and thirty-second notes.

31

Measures 31-32 of a musical score in 3/8 time, key of B-flat major. The upper staff (bass clef) contains a melodic line with slurs. The lower staff (treble clef) features a complex rhythmic pattern with sixteenth and thirty-second notes.

33

35

37

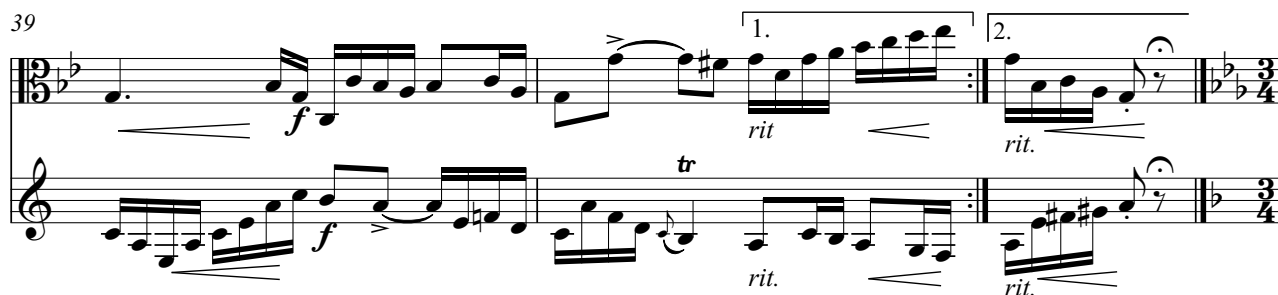

39

**Amoroso**

9

12 **Alla breve (Fuge)**

12 *f e risoluto* *tr* *mf non legato* *f e risoluto*

10 *tr* *mf*

17

25 *f e risoluto* *tr* *mf non legato*

33 *p e stacc.*

41 *p e stacc.* *rit.*

47

Measures 47-52. The upper staff is in 12/8 time with a key signature of one flat. It begins with a half note, followed by eighth notes, and ends with a half note and a whole rest. The lower staff is in treble clef, starting with a half note, followed by eighth notes, and ending with a half note and a whole rest. Dynamics include *mf* and *tr*. The lower staff has the instruction *fe risoluto*.

53

Measures 53-56. The upper staff is in 12/8 time with a key signature of one flat. It begins with a half note, followed by eighth notes, and ends with a half note and a whole rest. The lower staff is in treble clef, starting with a half note, followed by eighth notes, and ending with a half note and a whole rest. Dynamics include *mf* and *tr*. The lower staff has the instruction *mf non legato*.

57

Measures 57-64. The upper staff is in 12/8 time with a key signature of one flat. It begins with a half note, followed by eighth notes, and ends with a half note and a whole rest. The lower staff is in treble clef, starting with a half note, followed by eighth notes, and ending with a half note and a whole rest. Dynamics include *mf* and *tr*. The lower staff has the instruction *mf non legato*.

65

Measures 65-72. The upper staff is in 12/8 time with a key signature of one flat. It begins with a half note, followed by eighth notes, and ends with a half note and a whole rest. The lower staff is in treble clef, starting with a half note, followed by eighth notes, and ending with a half note and a whole rest. Dynamics include *mf* and *tr*. The lower staff has the instruction *mf non legato*.

73

Measures 73-80. The upper staff is in 12/8 time with a key signature of one flat. It begins with a half note, followed by eighth notes, and ends with a half note and a whole rest. The lower staff is in treble clef, starting with a half note, followed by eighth notes, and ending with a half note and a whole rest. Dynamics include *mf* and *tr*. The lower staff has the instruction *mf non legato*.

81

Measures 81-86. The upper staff is in 12/8 time with a key signature of one flat. It begins with a half note, followed by eighth notes, and ends with a half note and a whole rest. The lower staff is in treble clef, starting with a half note, followed by eighth notes, and ending with a half note and a whole rest. Dynamics include *mf* and *tr*. The lower staff has the instruction *mf non legato*.

89

96

102

## III

## Allegro di molto

1° Viola

Clarinet in Bb

*mf*

*mf*

4

*marc.*

*marc.*

7

*détaché*

*cantabile*

*tr*

*legiero*

*détaché*

*marc.*

10

*marc.*

*détaché*

*cantabile*

*tr*

*legiero*

*cantabile*

*détaché*

13

15

*f*

*cresc.*

16

17

Measures 16-17 of a musical score. The key signature has one sharp (F#). The time signature is 3/8. Measure 16 starts with a rest in the bass staff and a half note F# in the treble staff. Measure 17 contains a half note G# in the bass staff and a half note A in the treble staff. Trills (tr) are marked above the half notes in both staves. The dynamic *f* is at the beginning of measure 16, and *marc.* is at the end of measure 17. A *cresc.* marking is placed between the staves at the end of measure 17.

Measures 18-19 of a musical score. Measure 18 contains a half note B in the bass staff and a half note B in the treble staff. Measure 19 contains a half note C in the bass staff and a half note C in the treble staff. The dynamic *f* is at the beginning of measure 18. The phrase *e poco e poco instante* is written below the bass staff between measures 18 and 19.

23

Measures 20-21 of a musical score. Measure 20 contains a half note D in the bass staff and a half note D in the treble staff. Measure 21 contains a half note E in the bass staff and a half note E in the treble staff.

26

Measures 22-23 of a musical score. Measure 22 contains a half note F# in the bass staff and a half note F# in the treble staff. Measure 23 contains a half note G# in the bass staff and a half note G# in the treble staff.

29

Measures 24-25 of a musical score. Measure 24 contains a half note A in the bass staff and a half note A in the treble staff. Measure 25 contains a half note B in the bass staff and a half note B in the treble staff. The dynamic *p* is at the beginning of measure 24, and *mf* is at the end of measure 25.

31

Measures 26-27 of a musical score. Measure 26 contains a half note C in the bass staff and a half note C in the treble staff. Measure 27 contains a half note D in the bass staff and a half note D in the treble staff. A trill (tr) is marked above the half note in the bass staff at the end of measure 27.

33

Measures 28-29 of a musical score. Measure 28 contains a half note E in the bass staff and a half note E in the treble staff. Measure 29 contains a half note F# in the bass staff and a half note F# in the treble staff. The dynamic *risoluto* is written above the bass staff at the end of measure 28 and below the treble staff at the end of measure 29.

35

Measures 35-36. The score is in 3/2 time. The upper staff (bass clef) features a melodic line with eighth and sixteenth notes, including trills and slurs. The lower staff (treble clef) provides a harmonic accompaniment with eighth and sixteenth notes. A forte (*f*) dynamic marking is present at the beginning of measure 36.

37

Measures 37-39. The upper staff continues the melodic development. The lower staff includes a *marc.* (marcato) marking in measure 38 and a trill (*tr*) in measure 39.

40

Measures 40-42. The upper staff features trills (*tr*) and a crescendo (*cresc.*) marking. The lower staff includes a marcato (*marc.*) marking and a forte (*f*) dynamic marking.

43

Measures 43-45. The upper staff continues the melodic line with slurs and trills. The lower staff provides a steady accompaniment.

46

Measures 46-48. The upper staff includes a staccato (*stacc.*) marking and a fortissimo (*ff*) dynamic marking. The lower staff includes a trill (*tr*) and a fortissimo (*ff*) dynamic marking. The piece concludes with a double bar line and repeat dots.

18 Scherzo

Measures 1-5: Treble staff starts with a half note F#4, quarter note G4, quarter note A4. Bass staff has a whole rest. Measure 6: Treble staff has a half note F#4, quarter note G4, quarter note A4. Bass staff has a half note F#3, quarter note G3, quarter note A3. Measure 7: Treble staff has a half note F#4, quarter note G4, quarter note A4. Bass staff has a half note F#3, quarter note G3, quarter note A3. Measure 8: Treble staff has a half note F#4, quarter note G4, quarter note A4. Bass staff has a half note F#3, quarter note G3, quarter note A3. Measure 9: Treble staff has a half note F#4, quarter note G4, quarter note A4. Bass staff has a half note F#3, quarter note G3, quarter note A3. Measure 10: Treble staff has a half note F#4, quarter note G4, quarter note A4. Bass staff has a half note F#3, quarter note G3, quarter note A3. Measure 11: Treble staff has a half note F#4, quarter note G4, quarter note A4. Bass staff has a half note F#3, quarter note G3, quarter note A3. Measure 12: Treble staff has a half note F#4, quarter note G4, quarter note A4. Bass staff has a half note F#3, quarter note G3, quarter note A3. Measure 13: Treble staff has a half note F#4, quarter note G4, quarter note A4. Bass staff has a half note F#3, quarter note G3, quarter note A3. Measure 14: Treble staff has a half note F#4, quarter note G4, quarter note A4. Bass staff has a half note F#3, quarter note G3, quarter note A3. The score ends with a double bar line and a 2/4 time signature change.

*Vivace*

19

Measures 1-5 of the piece. The music is in 3/4 time, marked *Vivace*. The key signature has one sharp (F#). The notation consists of a treble and a bass staff. The melody in the treble staff features eighth and sixteenth notes, while the bass staff provides a rhythmic accompaniment with eighth notes and rests.

Measures 6-10. Measure 6 begins with a trill (tr) on the first note of the treble staff. The music continues with eighth and sixteenth notes in both staves.

Measures 11-15. The melody in the treble staff includes a half note and eighth notes. The bass staff continues with a steady eighth-note accompaniment.

Measures 16-20. Measure 16 features a trill (tr) on the final note of the treble staff. The music is characterized by eighth and sixteenth notes throughout.

Measures 21-23. The notation shows a continuation of the eighth-note accompaniment in the bass staff and the melodic line in the treble staff.

Measures 24-26. Measure 26 includes a trill (tr) on the final note of the treble staff. The piece maintains its rhythmic intensity.

Measures 27-30. The final measures of the page show the continuation of the eighth-note accompaniment and the melodic line, ending with a half note in the treble staff.

31

37

42

47

52

57

62

