

H. G. Beikstein  
**Auf Wiederseh'n!**

All performing and  
mechanical reproducing  
rights reserved.

Piano accompaniment

From "THE BLUE PARADISE"

Sigmund Romberg  
Arranged by Gaston Borch

Moderato  
Viol. Oboe

H. A. Beethoven Piano accompaniment

Tempo di Valse

rall.

a tempo

Fl. Cl.  
Ob. Bssn.

più f

mf

meno f

allarg.

H. C. Borch

# Auf Wiederseh'n!

From "THE BLUE PARADISE"

Flute

Sigmund Romberg  
Arranged by Gaston Borch

Moderato

8 *mf*

*p*

Ob. 2

Tempo di Valse 3 *mf*

*rall.* 6 *a tempo* 6 *mf*

*mf*

3 *allarg.*

Copyright, 1915, by G. Schirmer, Inc.

Printed in the U. S. A.

H. C. Beikstein

# Auf Wiederseh'n!

Clarinet I in B $\flat$

From "THE BLUE PARADISE"

Sigmund Romberg

Arranged by Gaston Borch

Moderato

*mf*

*mf*

*p* *mf* *p*

*p*

Tempo di Valse

*mf* *rall.*

*a tempo* Solo

*p* *mf*

*mf*

*allarg.*

Copyright, 1915, by G. Schirmer, Inc.

Printed in the U. S. A.

H. C. Borstein

## Auf Wiederseh'n

From "THE BLUE PARADISE"

Cornet I in B $\flat$ Sigmund Romberg  
Arranged by Gaston BorchModerato  
Solo

For Solo *p*

For accomp.

*cresc.*

*p dolce*

*cresc.*

Horn I

*p*

*p*

*mf*

# Cornet I in B $\flat$

Tempo di Valse

Viol.  
rit. Solo  
rall.

Solo  
a tempo  
p

p

allarg.

The fifth system concludes the piano accompaniment, marked with 'allarg.' (allargando).

H. A. Beikstein

# Auf Wiederseh'n!

Cornet II in B $\flat$

From "THE BLUE PARADISE"

Sigmund Romberg  
Arranged by Gaston Borch

Moderato

8

Horn I

*mf*

*f*

*p*

1

1

2

Tempo di Valse

Horn II

*p*

Solo

*rall.*

*a tempo*

4

*p*

1

4

Horn I

1

*p*

*allarg.*

Copyright, 1915, by G. Schirmer, Inc.  
Printed in the U. S. A.

H. C. Beibstein

# Auf Wiederseh'n!

From "THE BLUE PARADISE"

Trombone

Sigmund Romberg  
Arranged by Gaston Borch

Moderato

Horn II

8

*p*

4

Horn II

*mf*

Tempo di Valse

Horn II

*mf*

*p*

*p*

*a tempo*

*p dim.*

*rall.*

*dolce*

4

*mf*

4

*mf*

*allarg.*

Copyright, 1915, by G. Schirmer, Inc.

Printed in the U. S. A.

H. A. Beikstein

# Auf Wiederseh'n!

From "THE BLUE PARADISE"

Drums etc.

Sigmund Romberg  
Arranged by Gaston Borch

Moderato

12      Timp. in D# (Eb) & Bb      4      1      Timp.      1

*mf*

Tempo di Valse

2

*p*

*rall.*

*a tempo*

6      Bells      4      B. Dr.

S. Dr.

2      6      B. Dr.

1

*allarg.*

*mf*

Copyright, 1915, by G. Schirmer, Inc.  
Printed in the U. S. A.

May be used as either  
Violin or Cornet Solo or  
Song Accompaniment

*H. C. Robbins*  
**Auf Wiederseh'n!**

All performing and  
mechanical reproducing  
rights reserved.

From "THE BLUE PARADISE"

**Violin I**

Sigmund Romberg  
Arranged by Gaston Borch

Moderato

For Solo  
For accomp.  
mf  
mf  
p  
dolce  
cresc.

# Violin I

Tempo di Valse

*mf* *mf* *rall.* *rall.*

*a tempo* *p* *a tempo* *p* Fl. Fl. *rall.*

*più f*

*mf* *meno f* *mf*

*allarg.* *allarg.* *V*

H. Q. Beilstein

Violin obbligato

Auf Wiederseh'n!

From "THE BLUE PARADISE"

Sigmund Romberg

Arranged by Gaston Borch

To be used only in conjunction with 1st violin part in very small combinations.

Moderato

H. A. Reisman

# Auf Wiederseh'n!

Violin II

From "THE BLUE PARADISE"

Sigmund Romberg

Arranged by Gaston Borch

Moderato

Copyright, 1915, by G. Schirmer, Inc.

Printed in the U. S. A.

H. G. Beikstein  
Auf Wiederseh'n!

From "THE BLUE PARADISE"

Sigmund Romberg  
Arranged by Gaston Borch

Viola

Moderato

Copyright, 1915, by G. Schirmer, Inc.  
Printed in the U. S. A.

*M. G. Weisman*  
**Auf Wiederseh'n!**

**Violoncello**

From "THE BLUE PARADISE"

Sigmund Romberg

Arranged by Gaston Borch

Moderato

Tempo di Valse

H. Q. Beikstein

# Auf Wiedersehn!

Bass

From "THE BLUE PARADISE"

Sigmund Romberg  
Arranged by Gaston Borch

Moderato

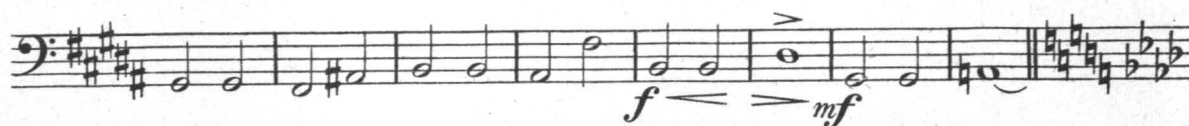
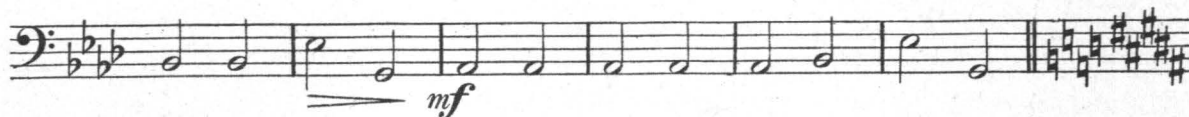
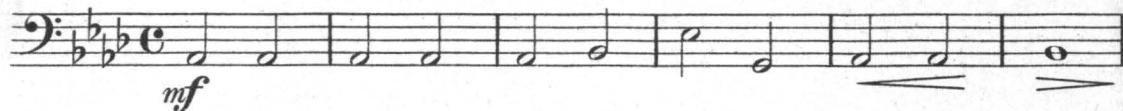

Tempo di Valse

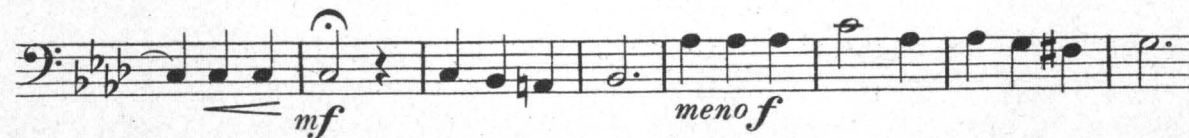
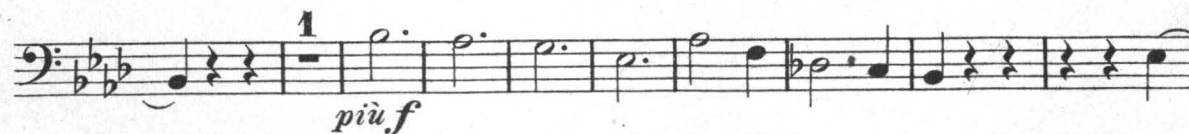

Copyright, 1915, by G. Schirmer, Inc.  
Printed in the U.S. A.