

DRAMATIC ANDANTE

MOVING PICTURE

SERIES

No. 5.

And^{te}

PAULE GOMEZ,

Musical Director.

Emil Ascher

Compiled by
T. M. TAYLOR

Piano

Copyright MCMXVI by Carl Fischer, New York.
International Copyright Secured.

H. C. Beikstein

DRAMATIC ANDANTE

MOVING PICTURE SERIES
No. 5. PAUL E. GOMEZ, Medical Director.

Emil Ascher
Compiled by
T. M. TAYLOR

Flute *And^{te}*

7

ff

ff

ff

ff

cresc

8va

poco animato cresc

ff

rit

ff

Copyright MCMXVI by Carl Fischer, New York.
International Copyright Secured.

D. C.

H. A. Beikstein

DRAMATIC ANDANTE

MOVING PICTURE
SERIES

PAUL E. GOMEZ, Emil Ascher

Compiled by
T. M. TAYLOR

No. 5.

Musical Director.

And.^{te}

1st Clar.
in A

Copyright MCMXVI by Carl Fischer, New York.
International Copyright Secured.

D.C.

H. C. Beikstein

DRAMATIC ANDANTE

MOVING PICTURE

SERIES

No. 5.

PAUL E. GOMEZ,

Musical Director

Emil Ascher

Compiled by
T. M. TAYLOR

1st Cornet
in A

And^{te}

Copyright MCMXVI by Carl Fischer, New York.
International Copyright Secured

H. C. Beilstein

DRAMATIC ANDANTE

MOVING PICTURE
SERIES
No. 5.

Emil Ascher
Compiled by
T. M. TAYLOR

Trombone

And^{te}

p

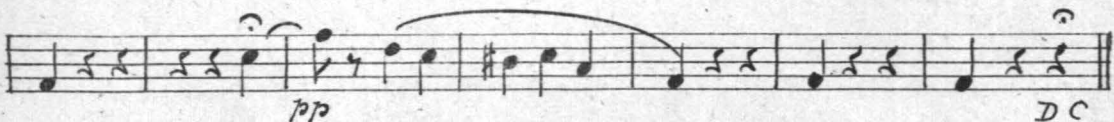
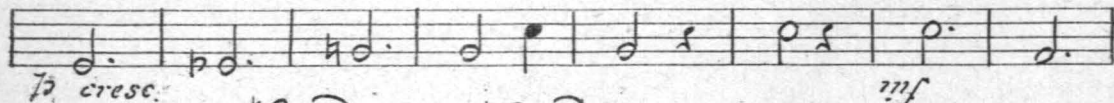
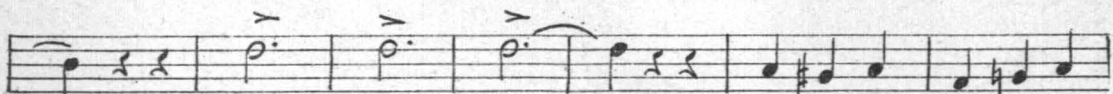
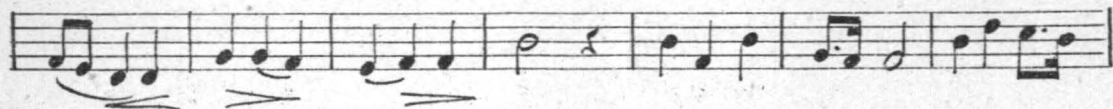
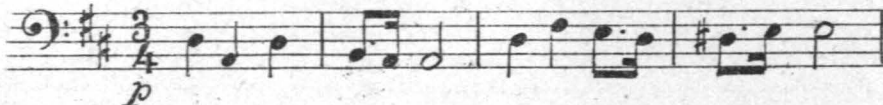

Copyright MCMXVI by Carl Fischer, New York.
International Copyright Secured.

H. C. Beikstein

PAUL E. GOMEZ,
Musical Director.

DRAMATIC ANDANTE

MOVING PICTURE
SERIES

No. 5.

Emil Ascher
Compiled by
T. M. TAYLOR

And^{te}

Drums

16

10

cresc

rit

poco animato

f

ff

rit

p

4

D.C.

Copyright MCMXVI by Carl Fischer, New York.
International Copyright Secured.

H. A. Bebbin

DRAMATIC ANDANTE

MOVING PICTURE
SERIES

PAUL GOMEZ,

Emil Ascher
Compiled by
T. M. TAYLOR

No. 5.

Musical Director.

And^{te} Horn or String Quartet.

1st Violin

Violin

The musical score is written for a Horn or String Quartet and includes a drum part. It consists of the following parts and markings:

- Drums (Dr.):** Includes a snare drum part with various rhythmic patterns and dynamics like *mf*, *f*, and *pp*.

Other markings include *mf cresc*, *poco animato*, *rit*, and *pp*. The score is arranged in a multi-staff format with some parts overlapping.

Copyright MCMXVI by Carl Fischer, New York.
International Copyright Secured

D.C.

H. C. Fischer

DRAMATIC ANDANTE

MOVING PICTURE

SERIES

No. 5.

And^{te}

PAUL D. GOMEZ,

Musical Director.

Emil Ascher

Composed by
T. M. TAYLOR

Cello

Cello

Copyright MCMXVI by Carl Fischer, New York.
International Copyright Secured.