Bass Trombone

Marche Lugubre
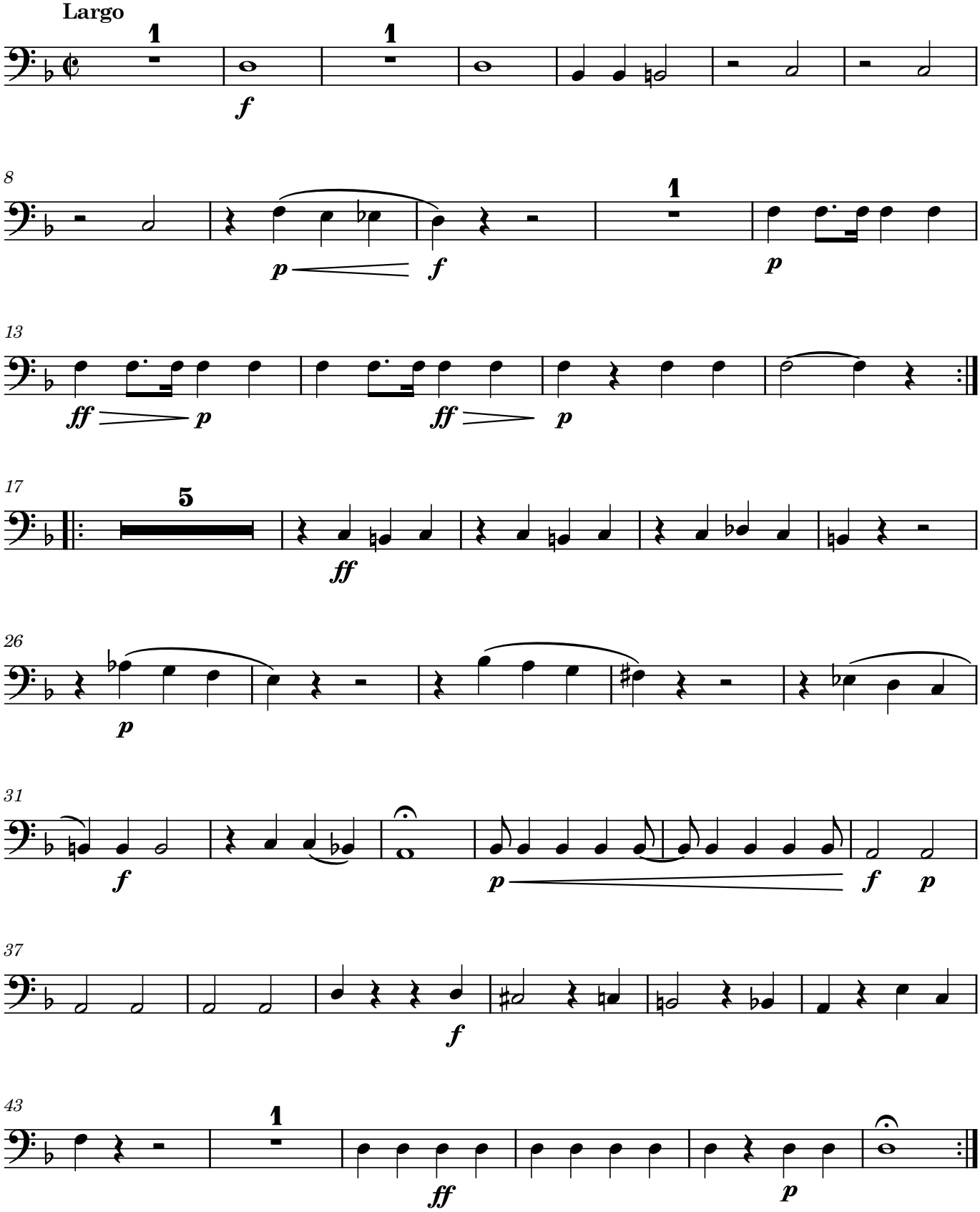
F. J. Gossec (ed. Rozemond)