CONFITEBIMUR TIBI DEUS

Motet a 5.

Duo dessus et basse avec violons	Confitebimur tibi Deus, et Invocavimus nomen tuum, narrabimus mirabilia tua 2
Récit de haute contre	Cum accepero tempus, ego Justitias Judicabo 7
Chœur	Confitebimur tibi Deus, et Invocavimus nomen tuum, narrabimus mirabilia tua 8
Récit de haute contre avec accompagnemts	Liquefacta est terra et Omnes qui habitant in ea, ego Confirmavi Columnas ejus 26
Récit de Basse avec accompagnements	Dixi Iniquis nolite Inique agere, et delinquentibus nolite exaltare Cornu, nolite exaltare in altum Cornu vestrum; nolite loqui adversus Deum Iniquitatem. quia neque ab Oriente, neque ab occidente, neque a desertis montibus quoniam Deus Judex est 32
Trio dessus, haute contre et basse avec violons	hunc humiliat et hunc exaltat quia Calix in manu Domini vini meri plenus mixto 40
Chœur	et Inclinavit de hoc in hoc, verumtamen fex ejus non est exinanita. Bibent Omnes peccatores terræ 44
Récit de haute contre avec un violon	Ego autem annuntiabo in Sæculum, Cantabo in Sæculum, Cantabo Deo Jacob 61
Chœur	et omnia Cornua peccatorum Confringam, et exaltabuntur Cornua Justi 66

CONFITEBIMUR TIBI DEUS

Psalm. 74.

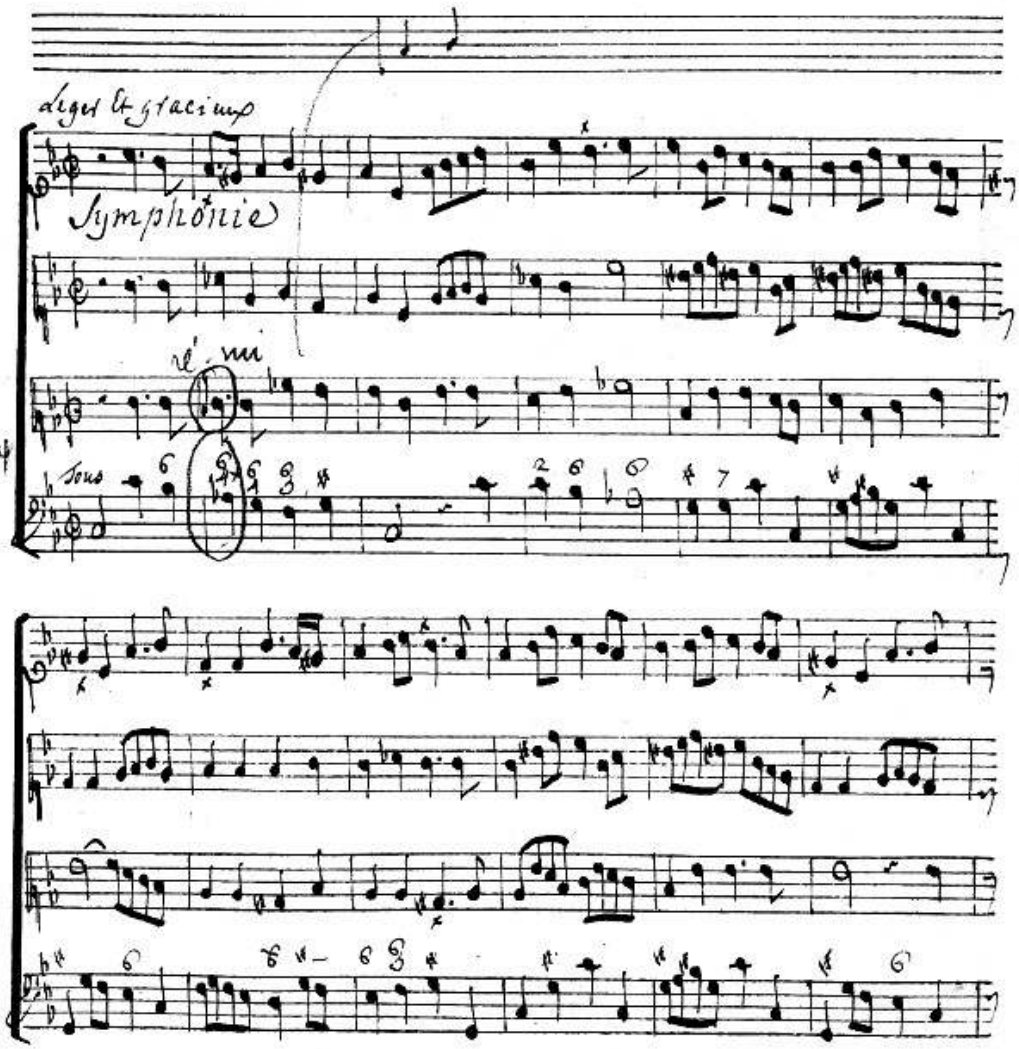

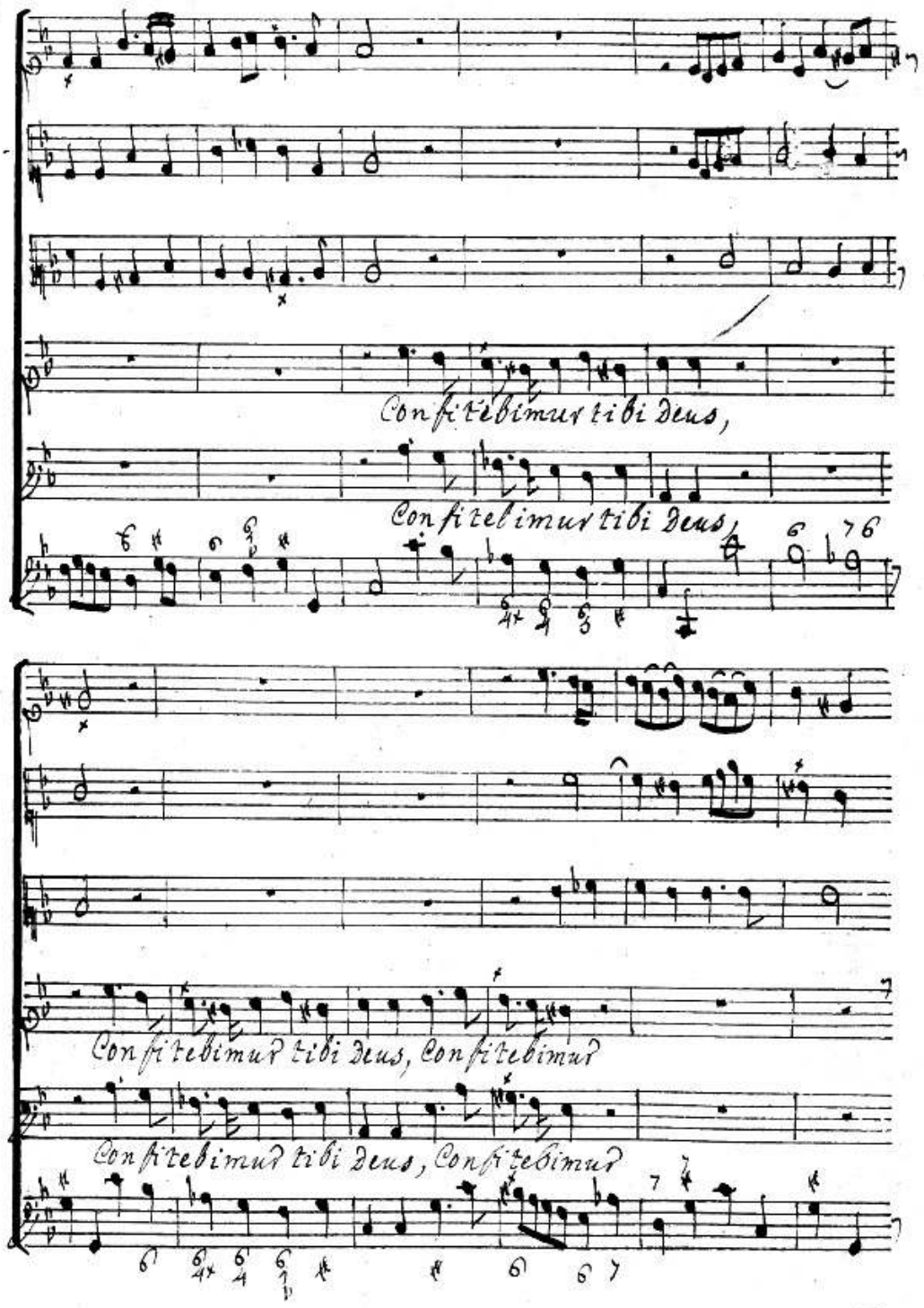
Confitebimur tibi Deus,
Confitebimur tibi Deus,
Confitebimur tibi Deus, Confitebimur
Confitebimur tibi Deus, Confitebimur

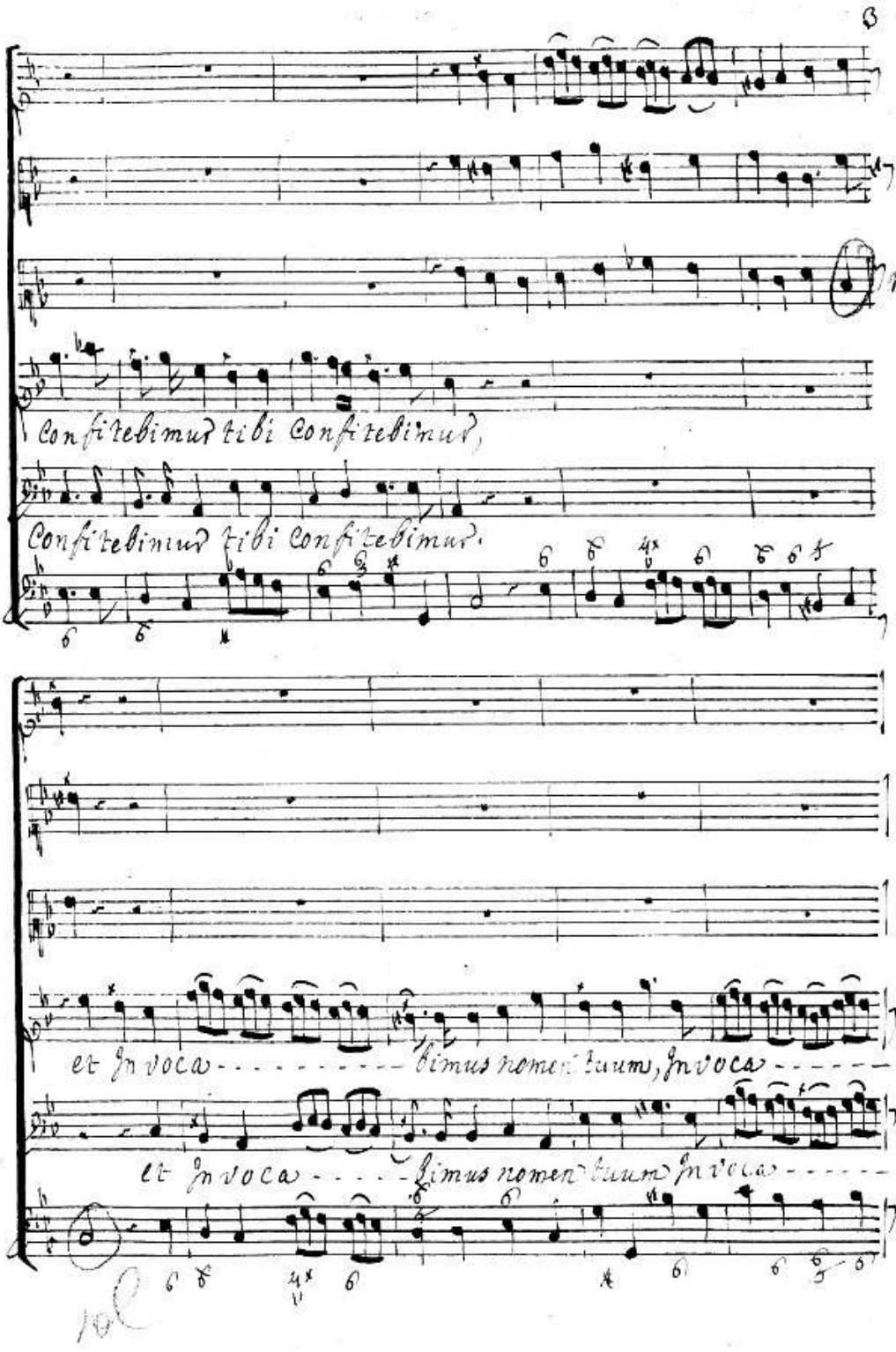
mi
Confitebimur tibi confitebimur,
Confitebimur tibi confitebimur.
et Invoca - - - - - - - - - - bimus nomen tuum, Invoca - - - - - -
et Invoca - - - - bimus nomen tuum Invoca - - - - - -

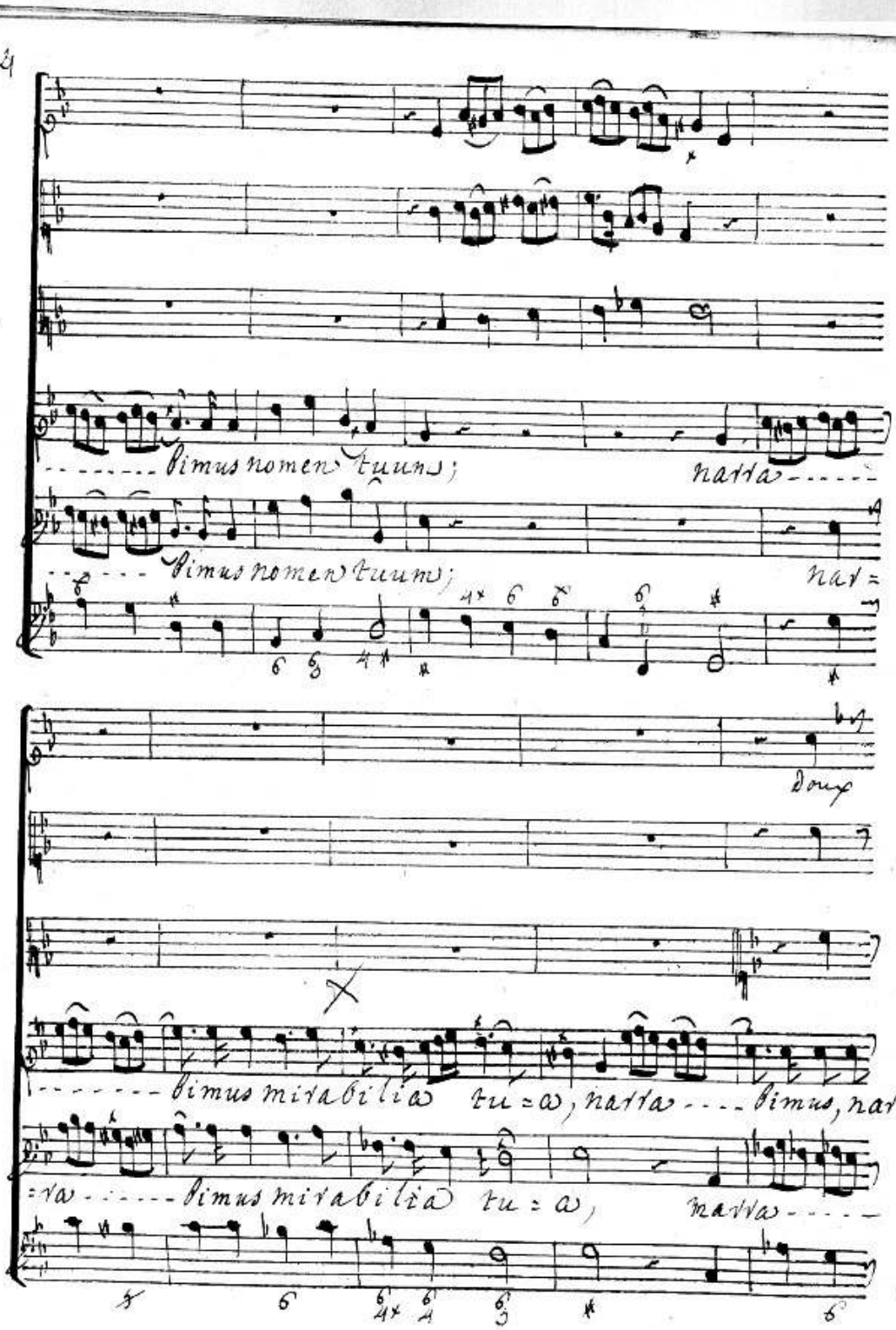
bimus nomen tuum;
natta
bimus nomen tuum;
nat=
Dom
bimus mirabilia tu = a, natta bimus, nat=
=ta bimus mirabilia tu = a,
natta

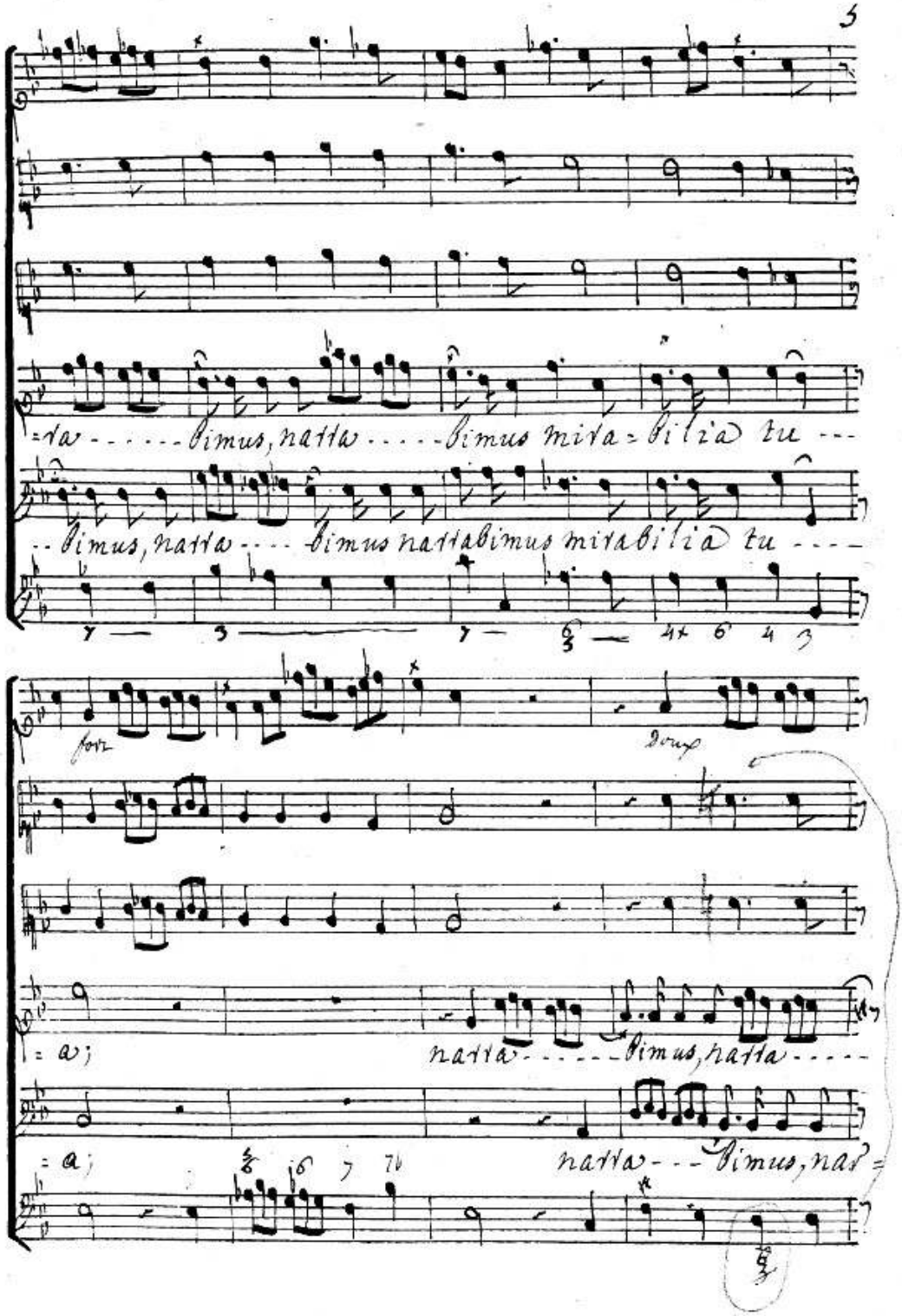
=ra - - - - - bimus, natta - - - - - bimus mira = bi li a tu - - -
- - bimus, natta - - - - bimus nattabimus mirabi li a tu - - - -
forz
dimp
= a;
natta - - - - - bimus, natta - - - -
= a;
natta - - - bimus, nat =

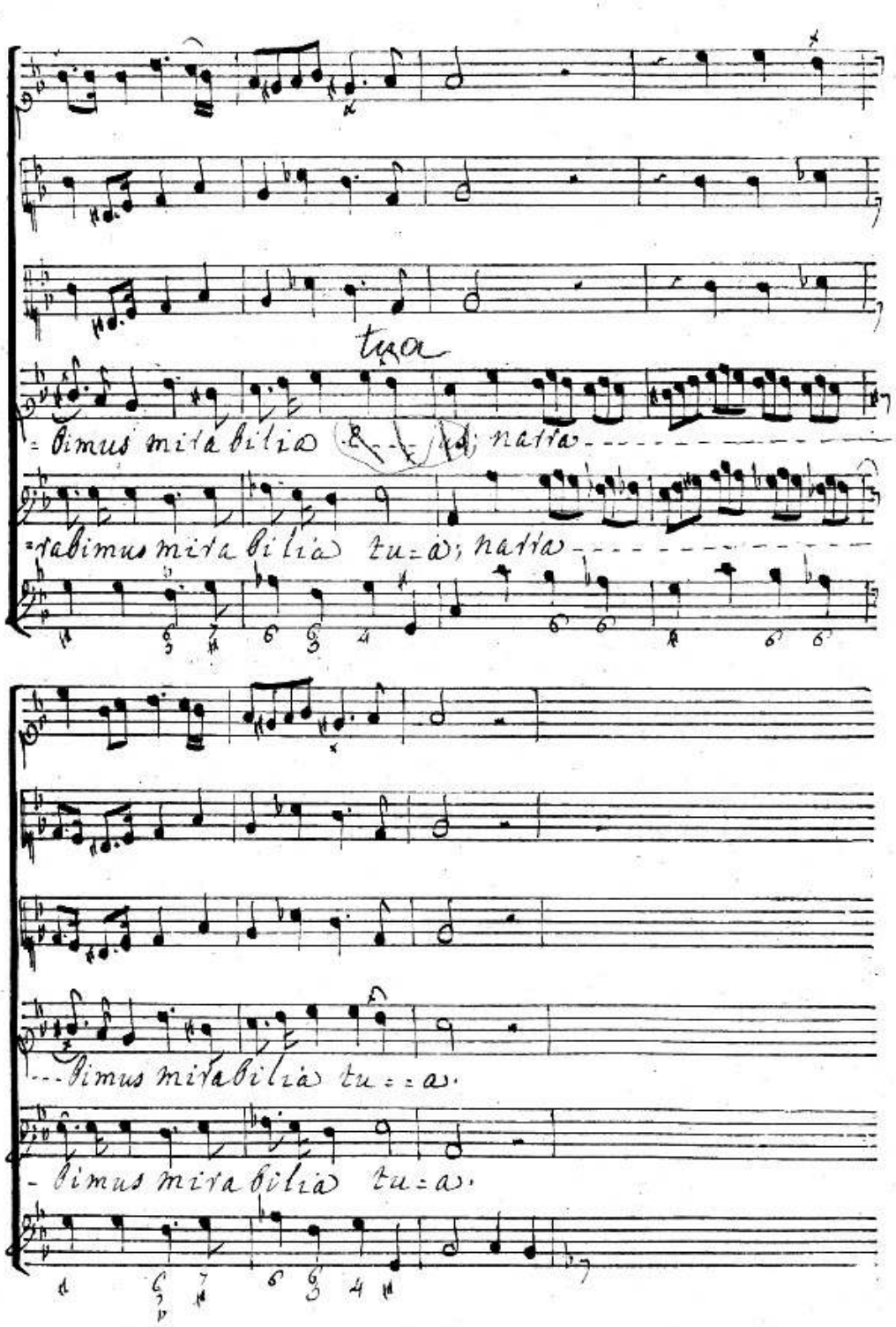
tua
-bimus mirabilia tu-a; natiu-
-rabimus mirabilia tu-a; natiu-
-bimus mirabilia tu--a.
-bimus mirabilia tu-a.

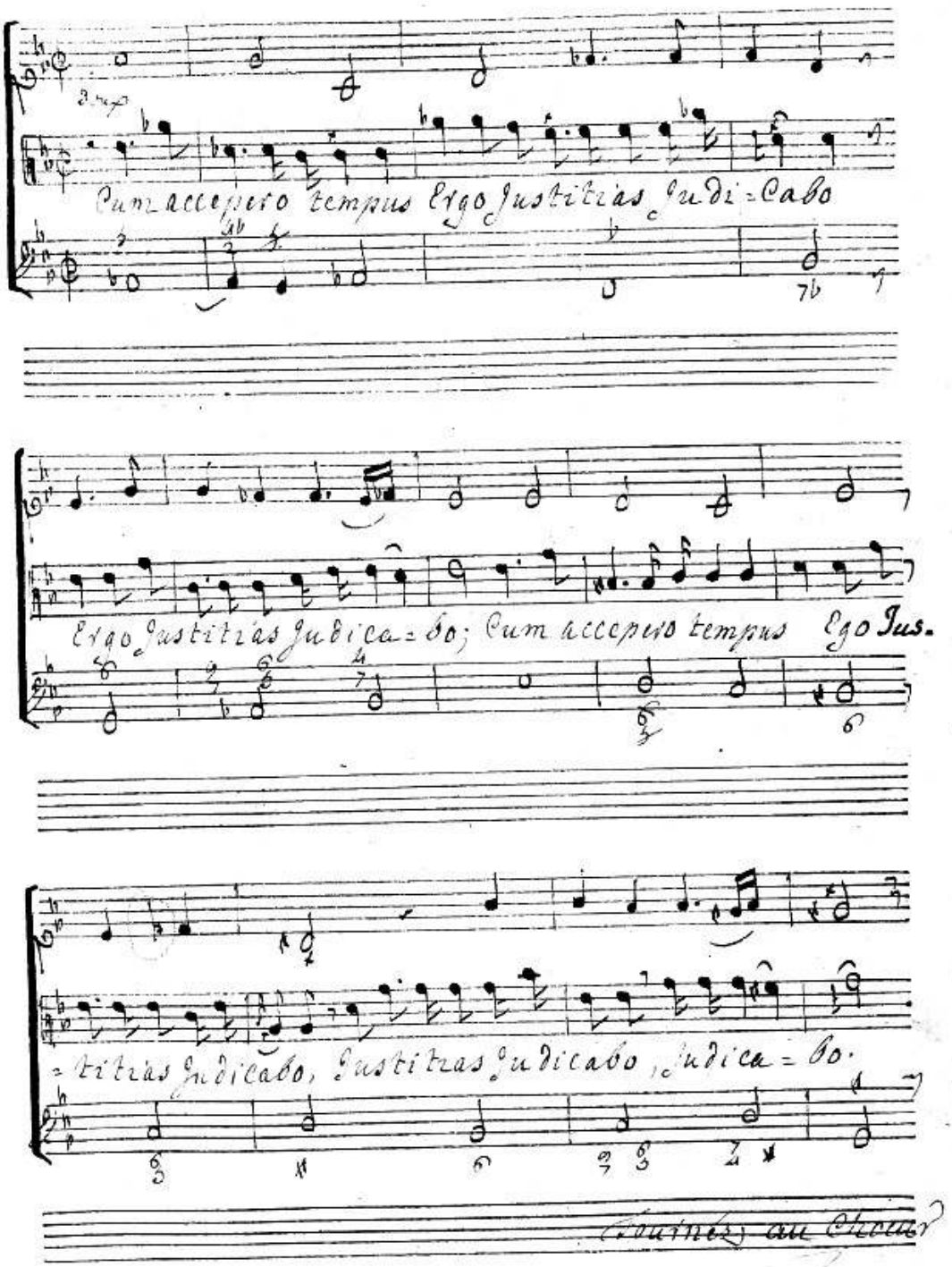
Cum accepero tempus Ergo Justitias Judi-cabo
Ergo Justitias Judica-bo; Cum accepero tempus Ego Jus.
-titias Judicabo, Justitias Judicabo, Judica-bo.

Chœur

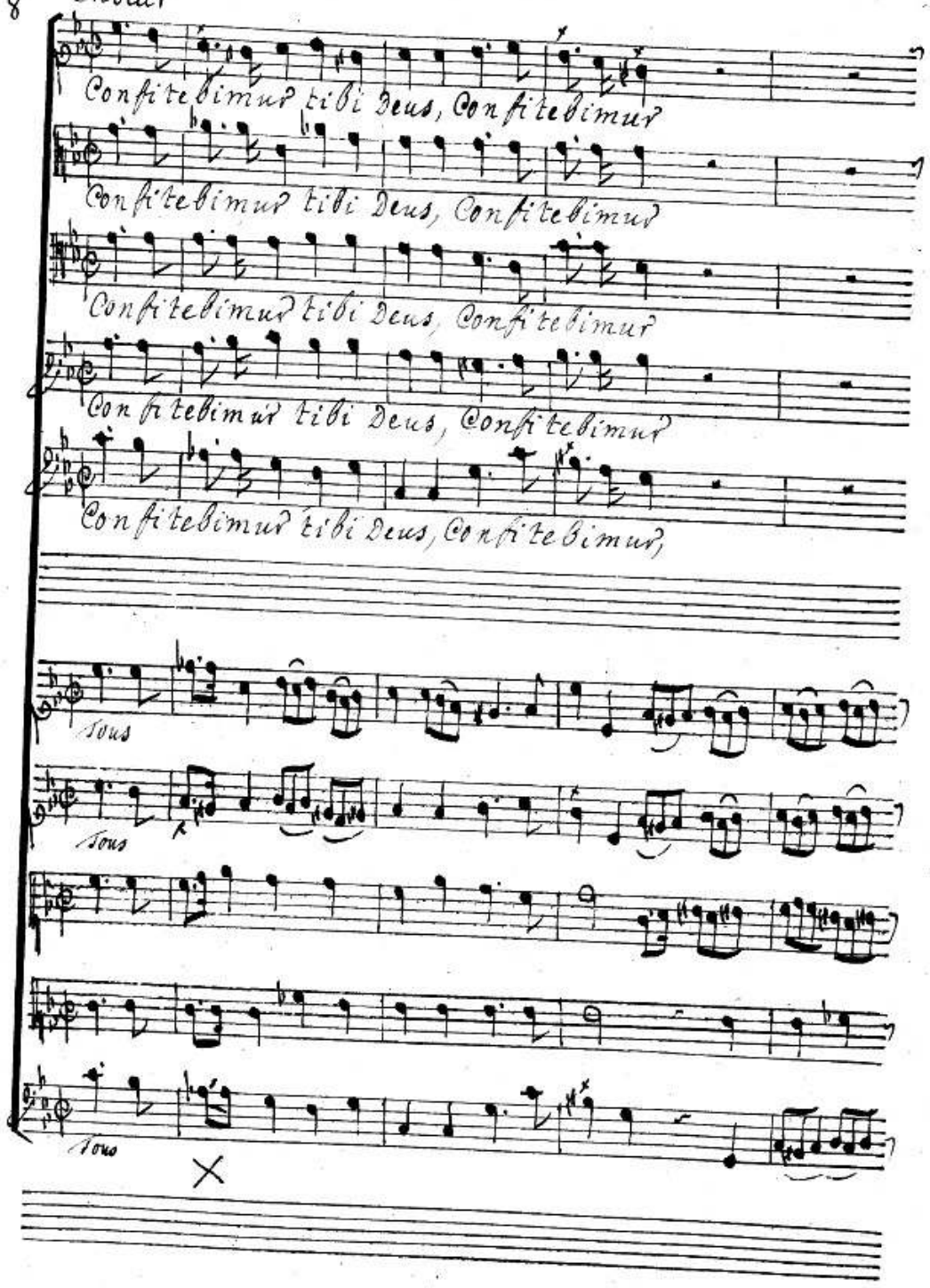
Confitebimur tibi Deus, Confitebimur
Confitebimur tibi Deus, Confitebimur
Confitebimur tibi Deus, Confitebimur
Confitebimur tibi Deus, Confitebimur
Confitebimur tibi Deus, Confitebimur,
Tous
Tous
Tous

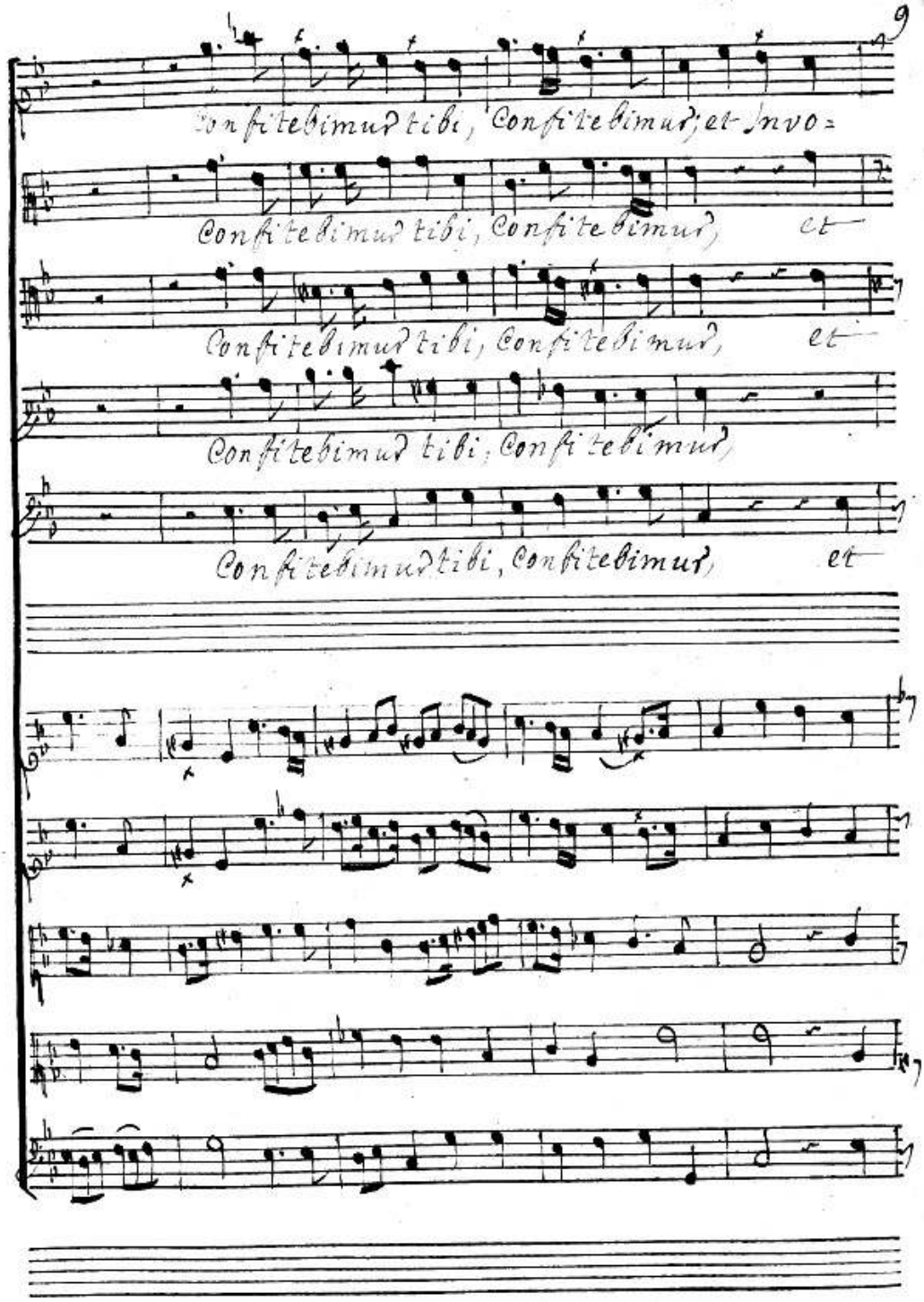
Confitebimur tibi, Confitebimur; et Invo=
Confitebimur tibi, Confitebimur, et
Confitebimur tibi, Confitebimur, et
Confitebimur tibi, Confitebimur,
Confitebimur tibi, Confitebimur, et

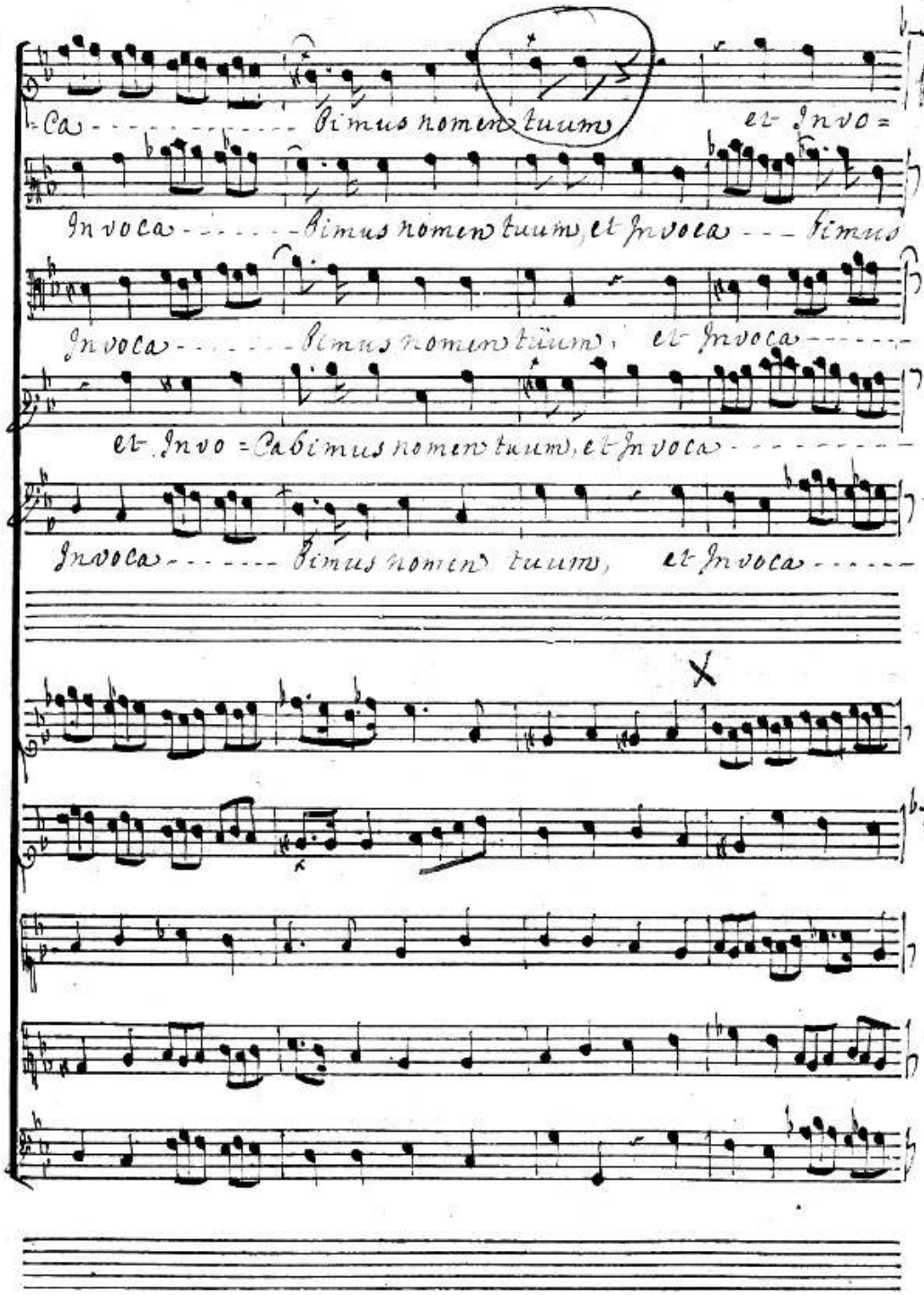
Ca - - - - - - - - - - - - - bimus nomen tuum et Invo =
Invoca - - - - - - bimus nomen tuum, et Invoca - - - timus
Invoca - - - - - - bimus nomen tuum, et Invoca - - - - - -
et Invo = Cabimus nomen tuum, et Invoca - - - - - - - - -
Invoca - - - - - - bimus nomen tuum, et Invoca - - - - -

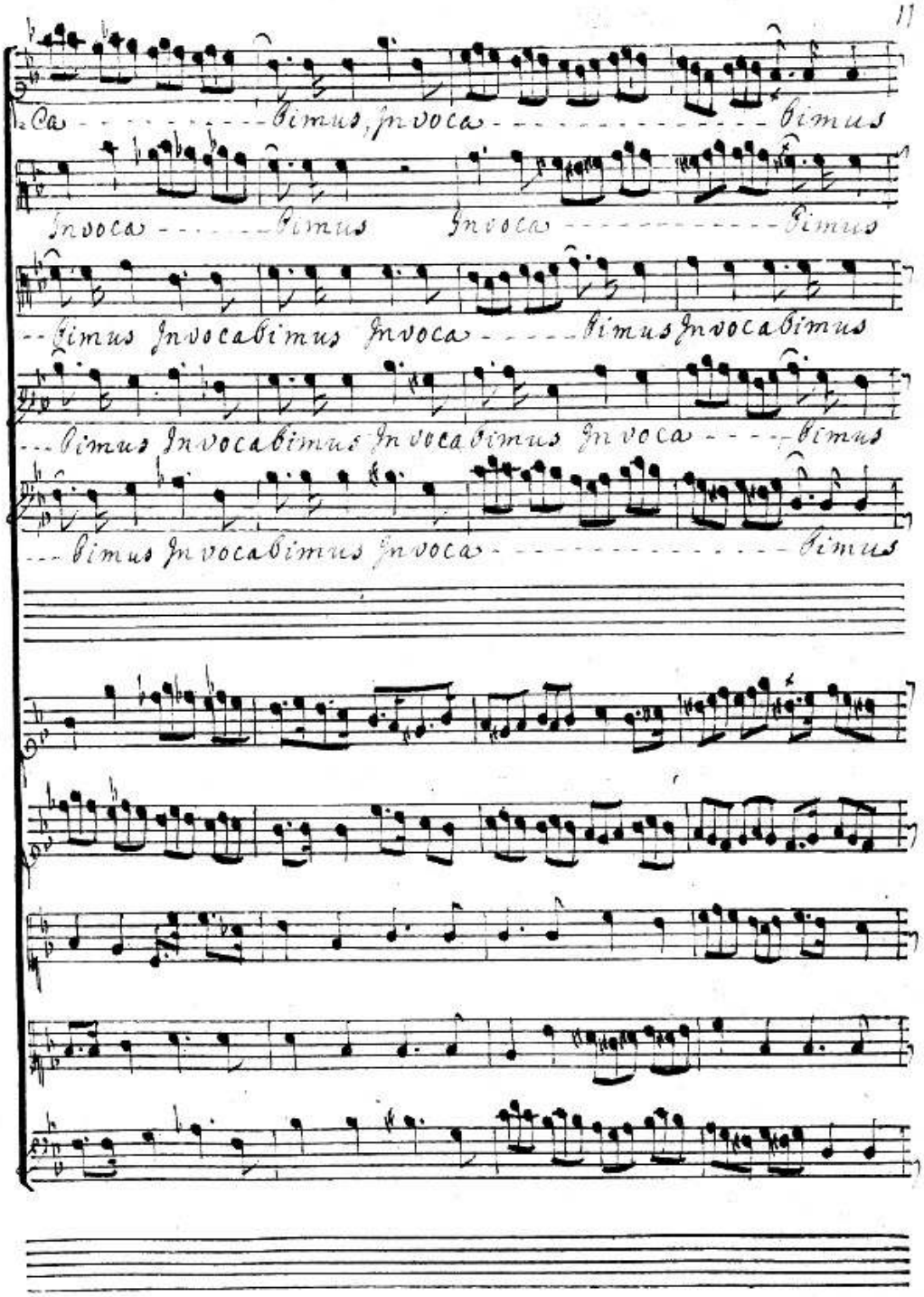
Ca - - - - - - - - - - - - bimus, Invoca - - - - - - - - - - - - - - - bimus
Invoca - - - - - - bimus Invoca - - - - - - - - - - - - bimus
- - bimus Invocabimus Invoca - - - - - bimus Invocabimus
- - - bimus Invocabimus Invocabimus Invoca - - - - - bimus
- - - bimus Invocabimus Invoca - - - - - - - - - - - - - - - bimus

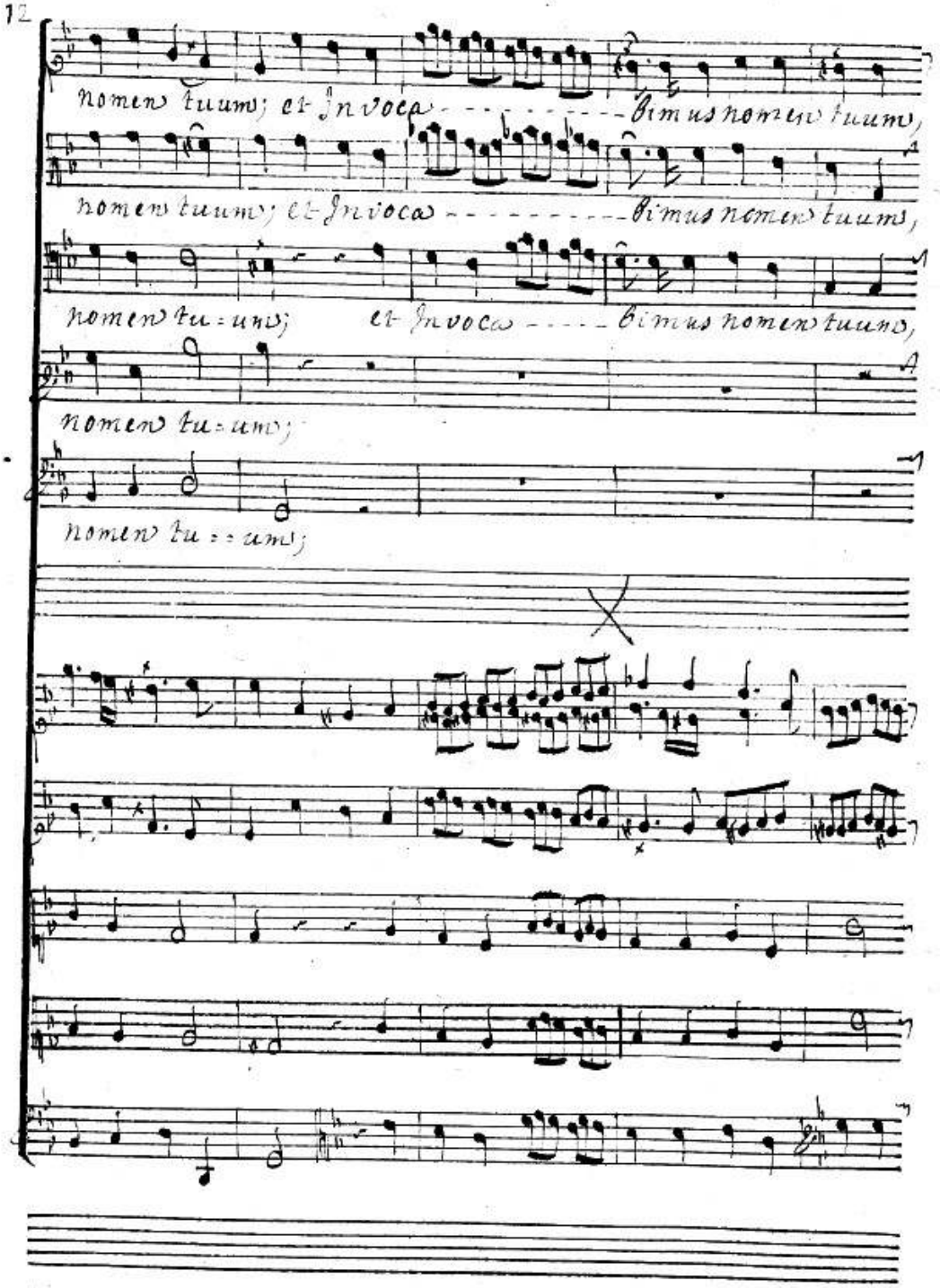
nomen tuum; et Invoca - - - - - - - - - bimus nomen tuum,
nomen tuum; et Invoca - - - - - - - - - bimus nomen tuum,
nomen tu - um; et Invoca - - - - bimus nomen tuum,
nomen tu - um;
nomen tu - - um;

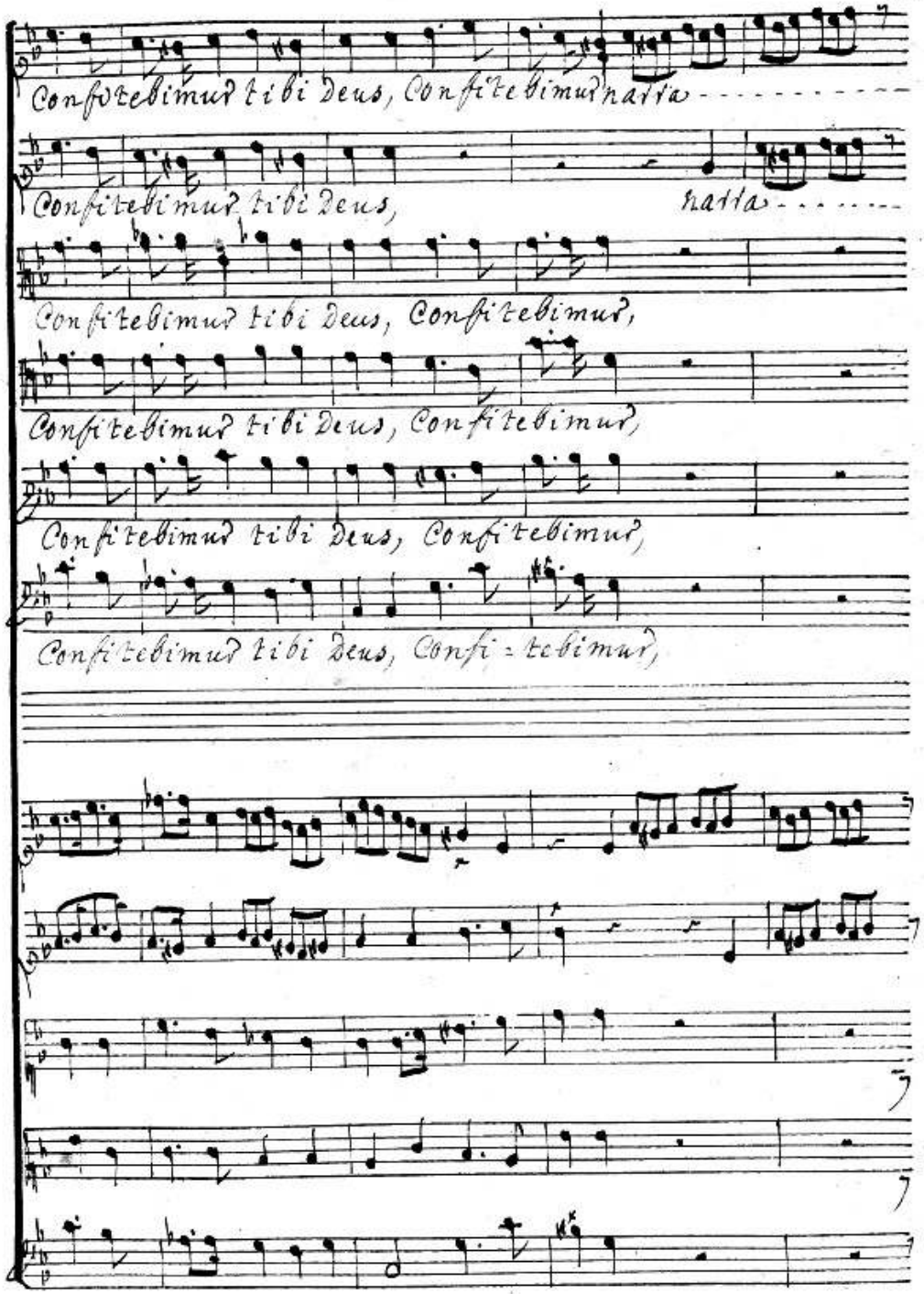
Confitebimur tibi Deus, Confitebimur natta
Confitebimur tibi Deus, natta
Confitebimur tibi Deus, Confitebimur,
Confitebimur tibi Deus, Confitebimur,
Confitebimur tibi Deus, Confitebimur,
Confitebimur tibi Deus, Confi = tebimur,

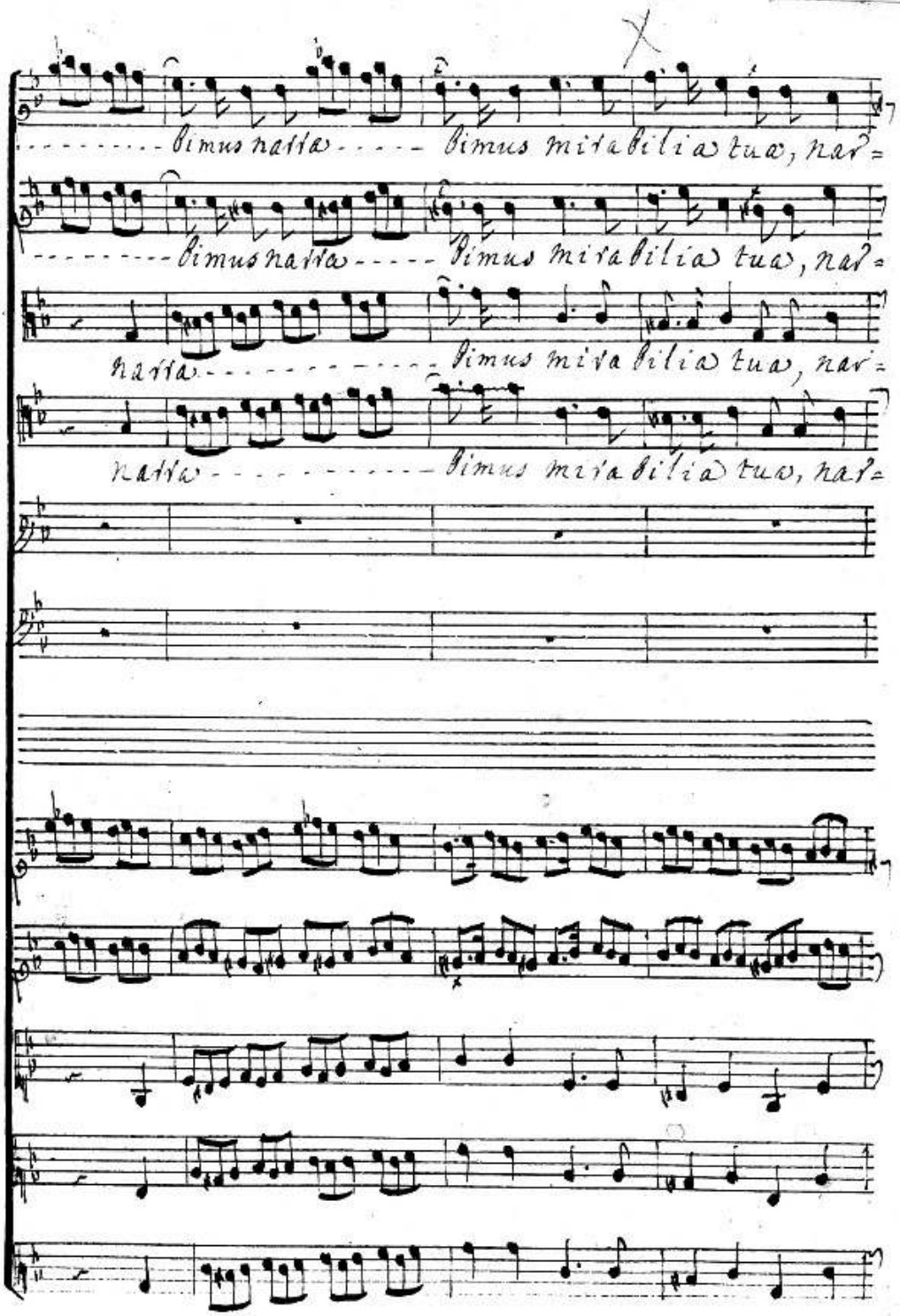
bimus natta - - - - - bimus mirabilia tua, nar=
bimus natta - - - - - bimus mirabilia tua, nar=
natta - - - - - - - - - - bimus mirabilia tua, nar=
natta - - - - - - - - - - bimus mirabilia tua, nar=

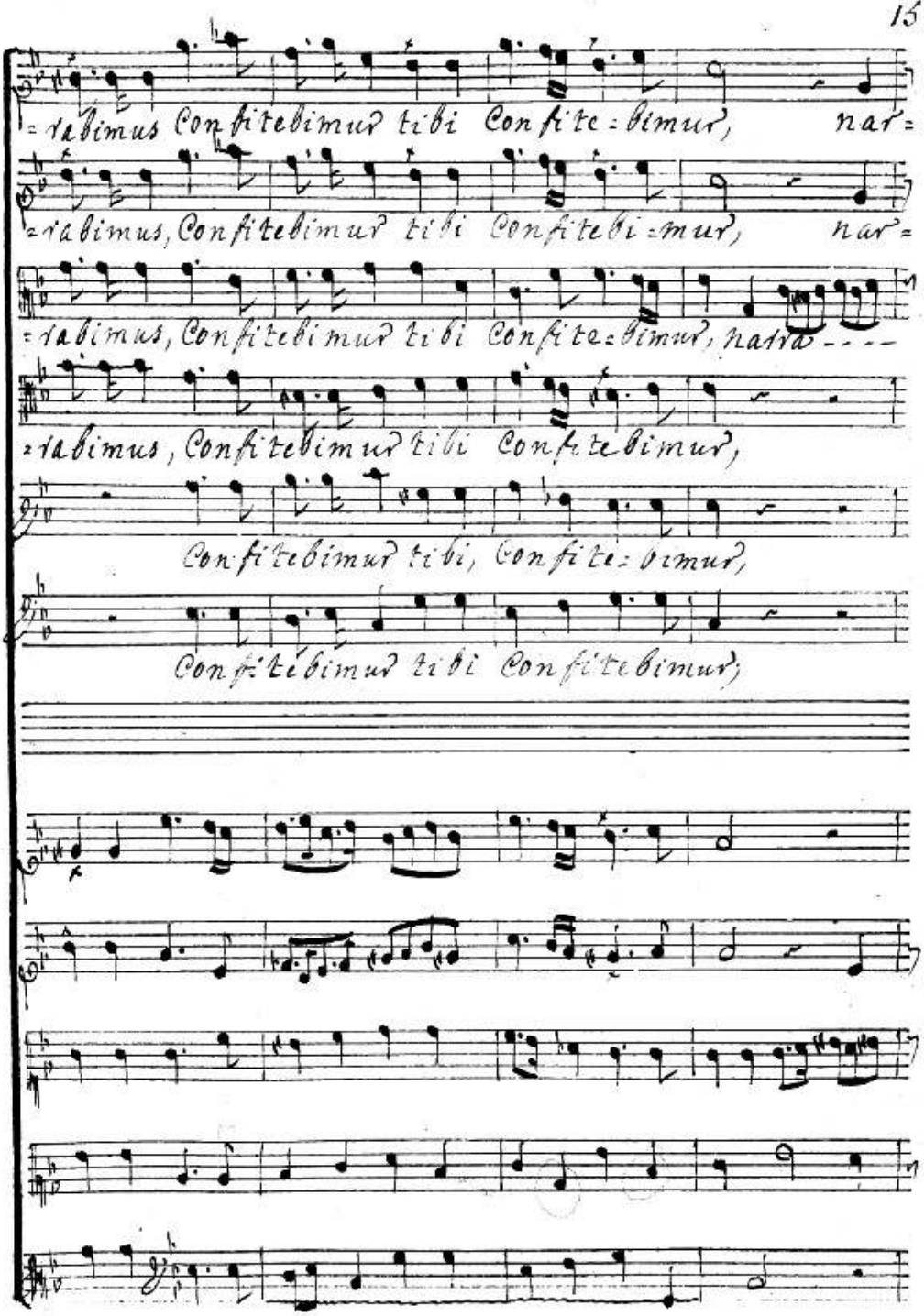
=rabimus Confitebimur tibi Confite=bimur, nar=
=rabimus, Confitebimur tibi Confitebi=mur, nar=
=rabimus, Confitebimur tibi Confite=bimur, natra----
=rabimus, Confitebimur tibi Confitebimur,
Confitebimur tibi, Confite=bimur,
Confitebimur tibi Confitebimur,

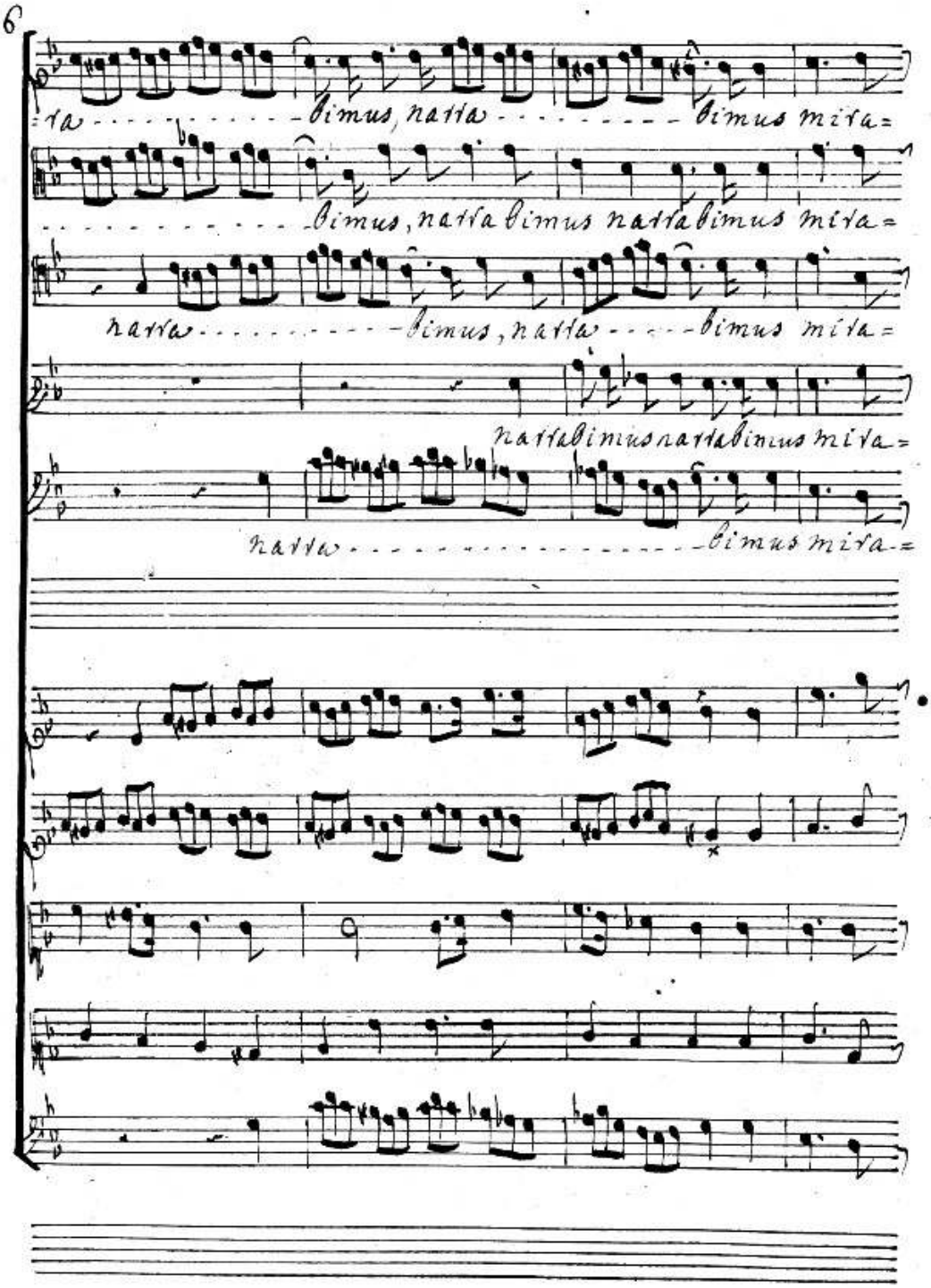
ra - - - - - - - - - - - - bimus, natta - - - - - - - - - - bimus mira=
- - - - - - - - - - - - bimus, natta bimus natta bimus mira=
natta - - - - - - - - - - bimus, natta - - - - bimus mira=
natta bimus natta bimus mira=
natta - - - - - - - - - - - - - - - - - - bimus mira=

=bilia tua, narra - - - - - - - - - - - - bimus, narra - - -

=bilia tua narra - - - - -

=bilia tua, narra - - - - - - - - - - - - bimus narra bimus narra bi=

=bilia tua, narra - - - - - - - - - - - - bimus nar=

=bilia tua, narra - - - - - - - - - -

ri do

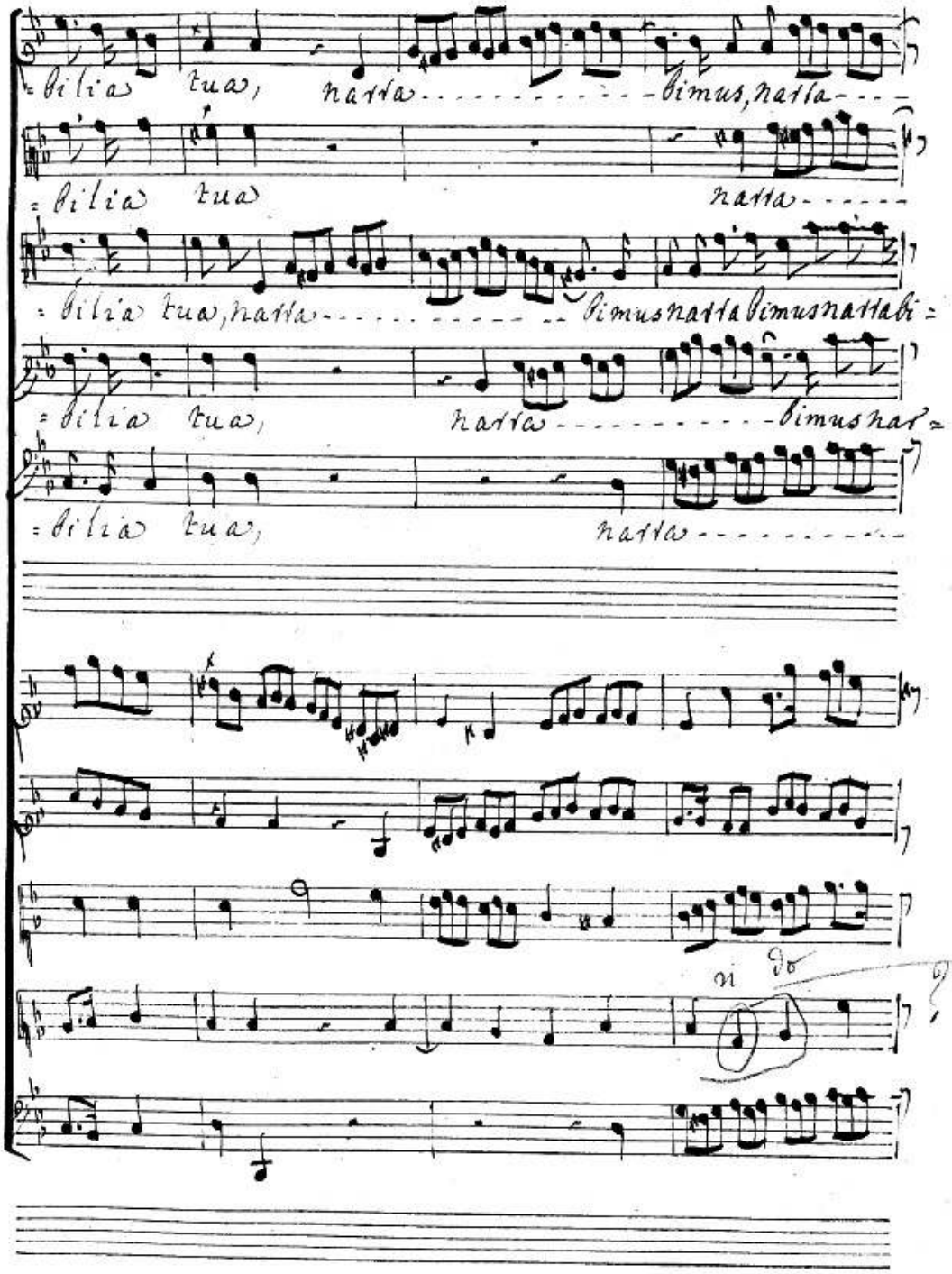

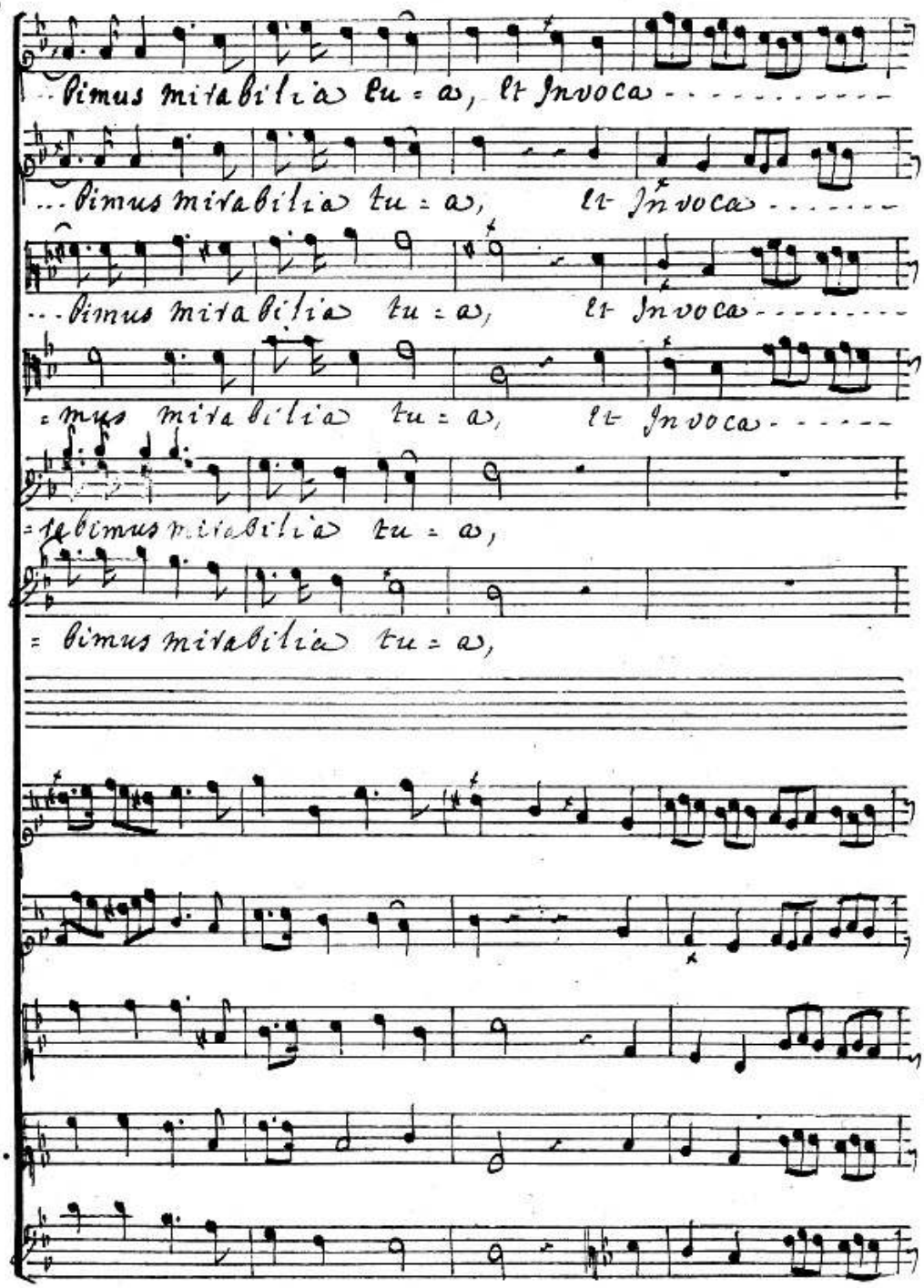
...bimus mirabilia tu = as, et Invoca - - - - - - - - - -
...bimus mirabilia tu = as, et Invoca - - - - - -
...bimus mirabilia tu = as, et Invoca - - - - - - -
= mus mirabilia tu = as, et Invoca - - - - -
= te bimus mirabilia tu = as,
= bimus mirabilia tu = as,

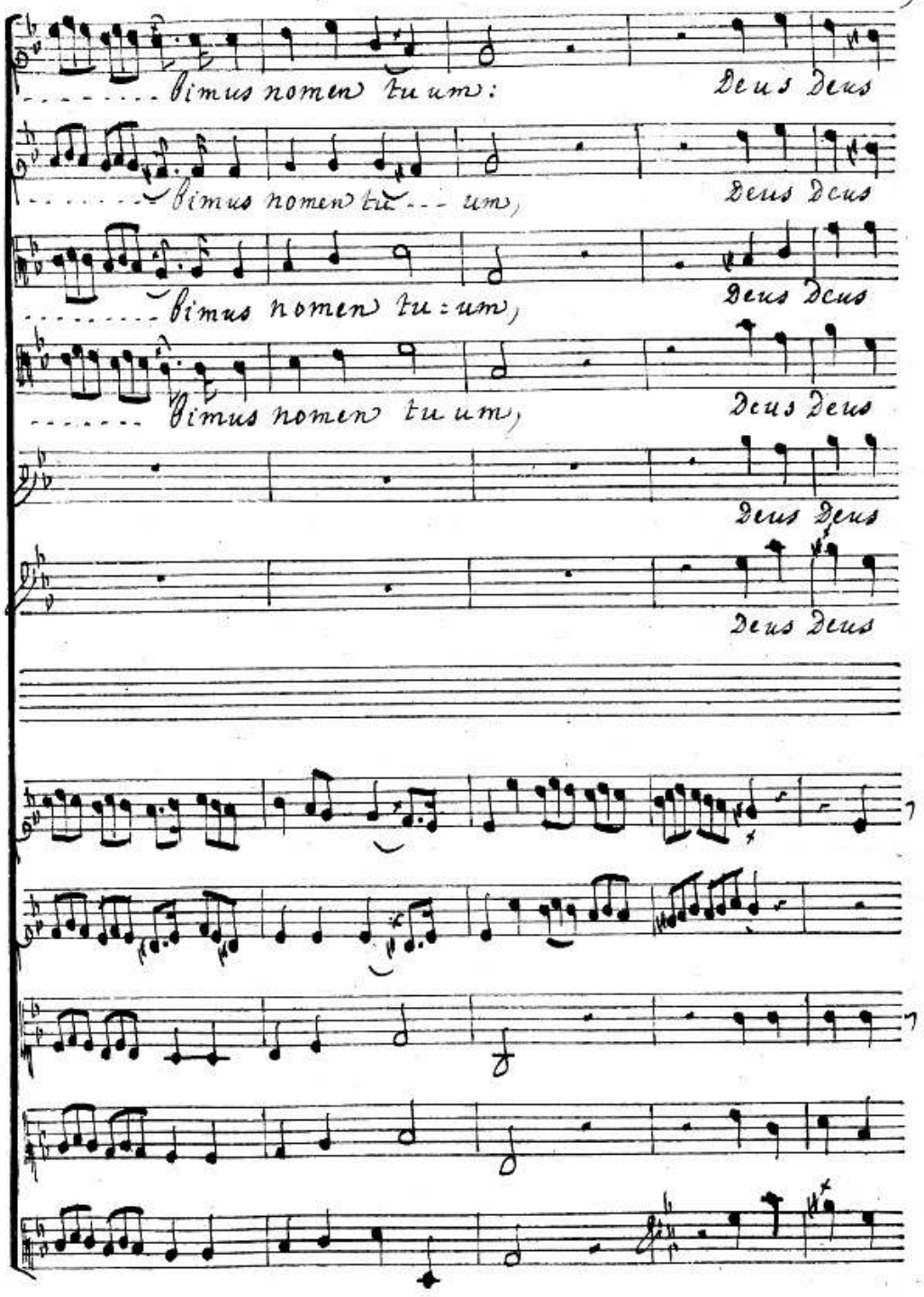
. . . . . bimus nomen tu um:
Deus Deus
. . . . . bimus nomen tu um,
Deus Deus
. . . . . bimus nomen tu : um,
Deus Deus
. . . . . bimus nomen tu um,
Deus Deus
Deus Deus
Deus Deus

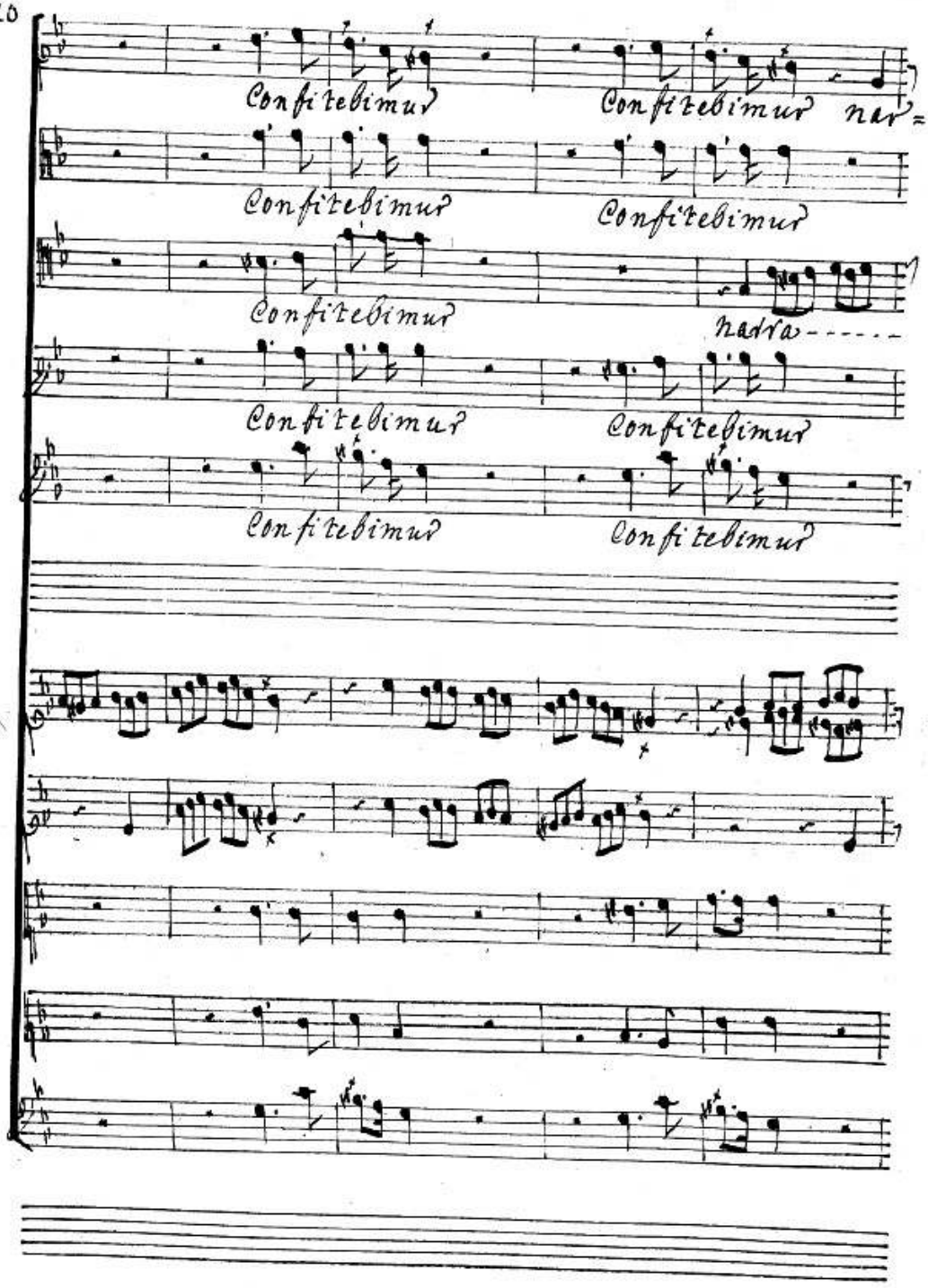
Confitebimur
Confitebimur
nar=
Confitebimur
Confitebimur
Confitebimur
nadra-----
Confitebimur
Confitebimur
Confitebimur
Confitebimur

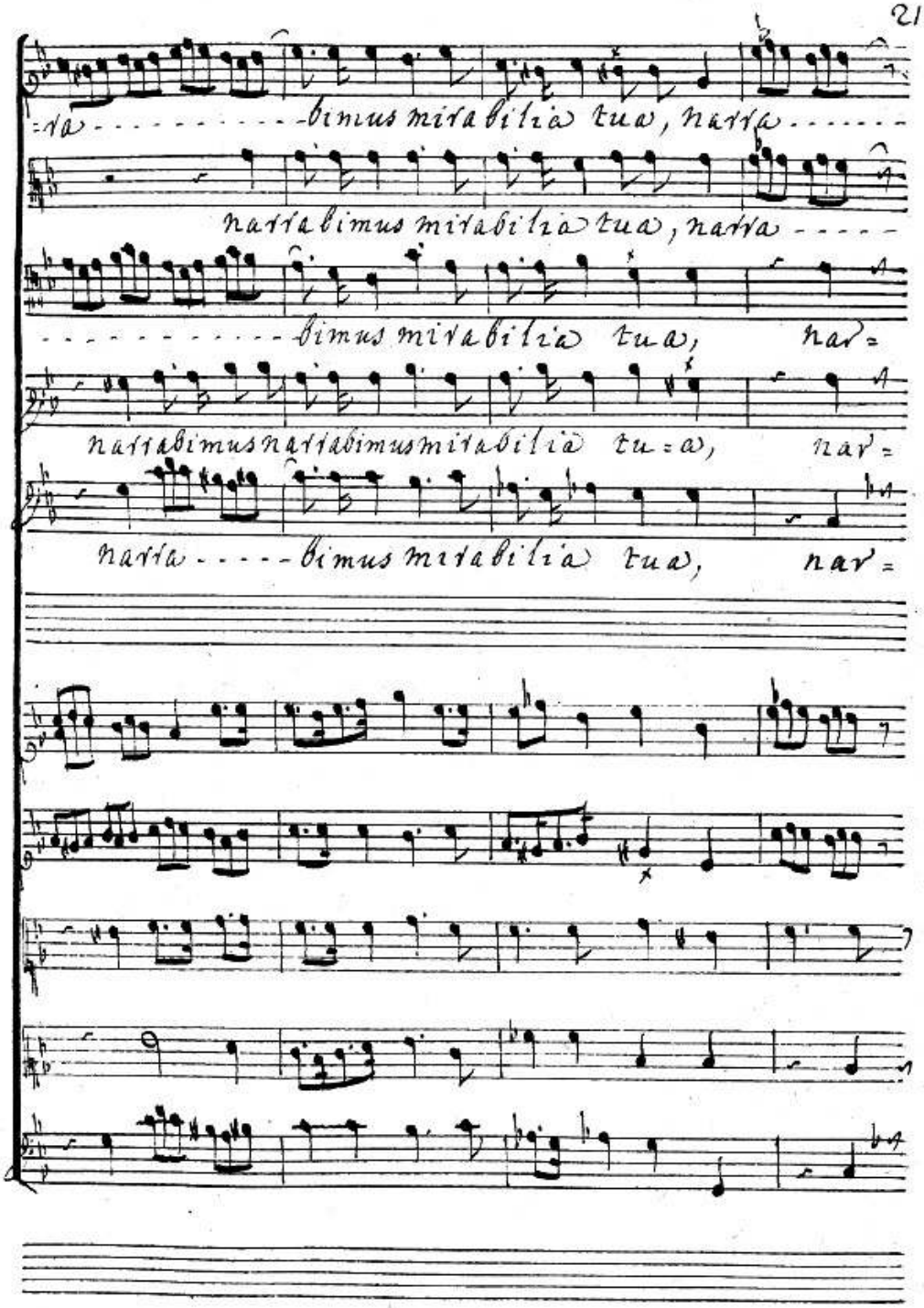
=ra - - - - - - - - - - bimus mirabilia tua, narra - - - - - -
narrabimus mirabilia tua, narra - - - - -
- - - - - - - - - - - bimus mirabilia tua, nar=
narrabimus narrabimus mirabilia tu=a, nar=
narra - - - - - bimus mirabilia tua, nar=

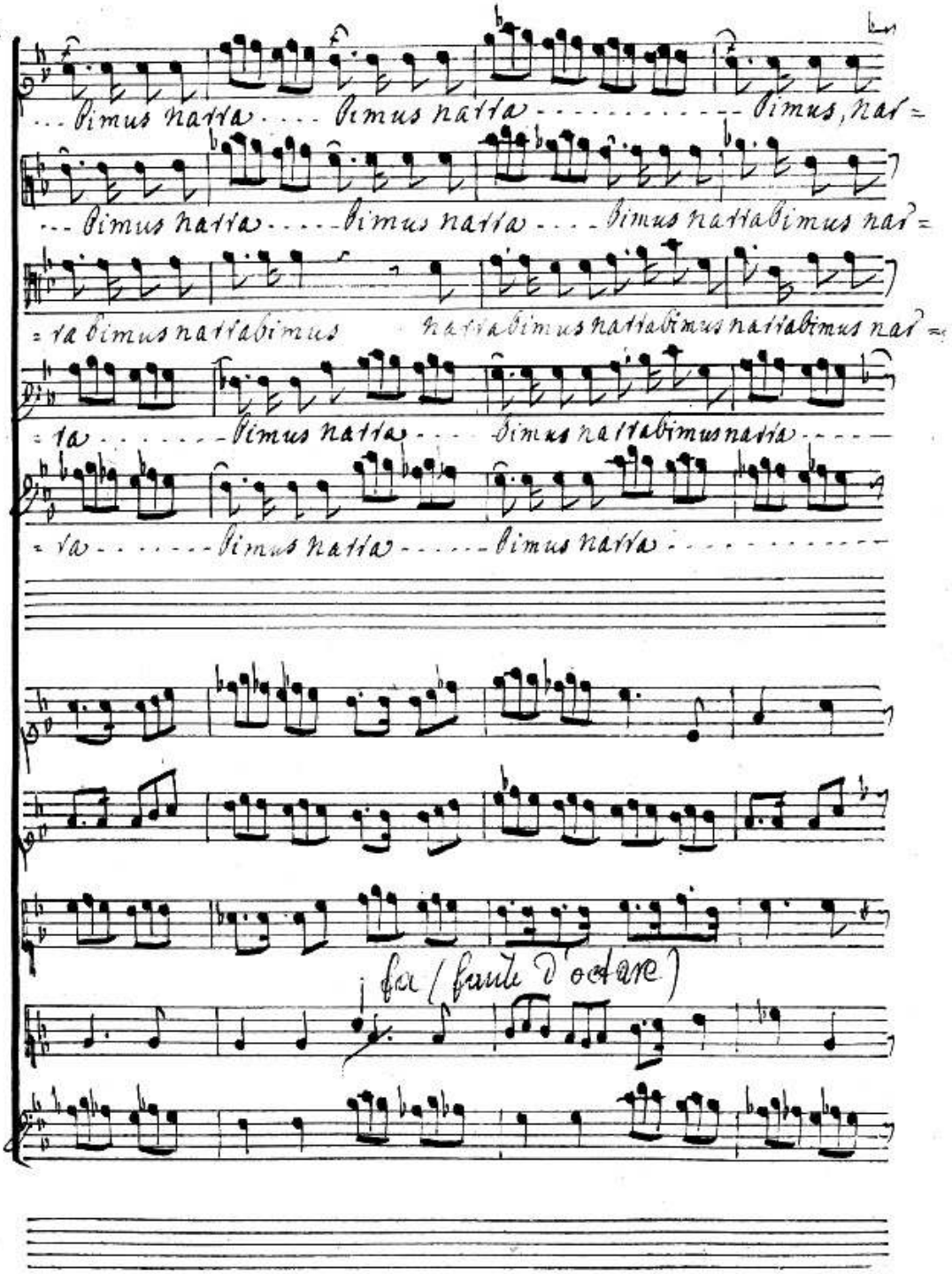
...bimus natta .... bimus natta ..... bimus, nat =
... bimus natta ..... bimus natta .... bimus nattabimus nat =
= ta bimus nattabimus nattabimus nattabimus nattabimus nat =
= ta ..... bimus natta .... bimus nattabimus natta .....
= ta ..... bimus natta ..... bimus natta .....
fa (flauto d'octave)

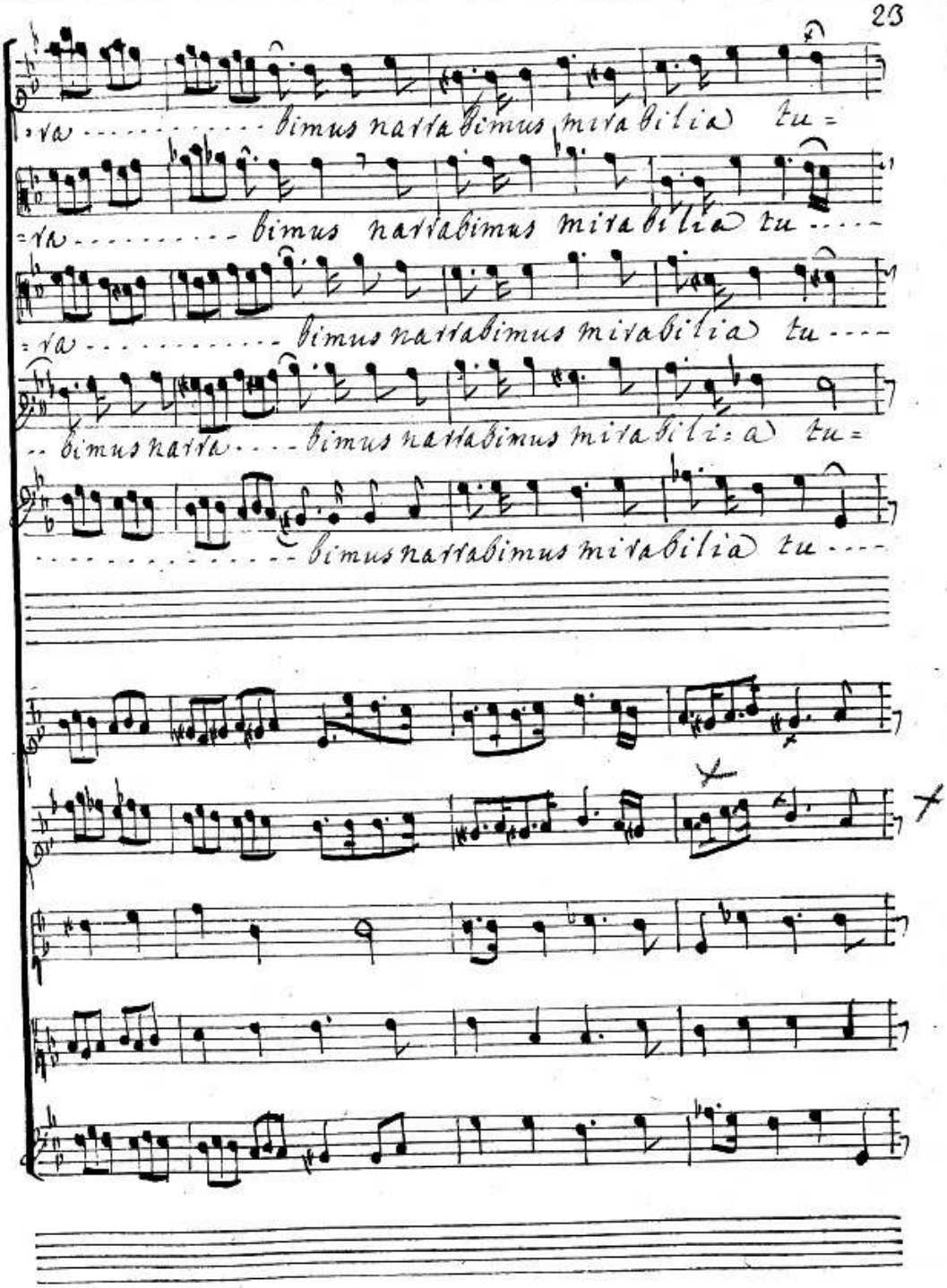
bimus narrabimus mirabilia tu
bimus narrabimus mirabilia tu
bimus narrabimus mirabilia tu
bimus narra bimus narrabimus mirabilia tu
bimus narrabimus mirabilia tu
f

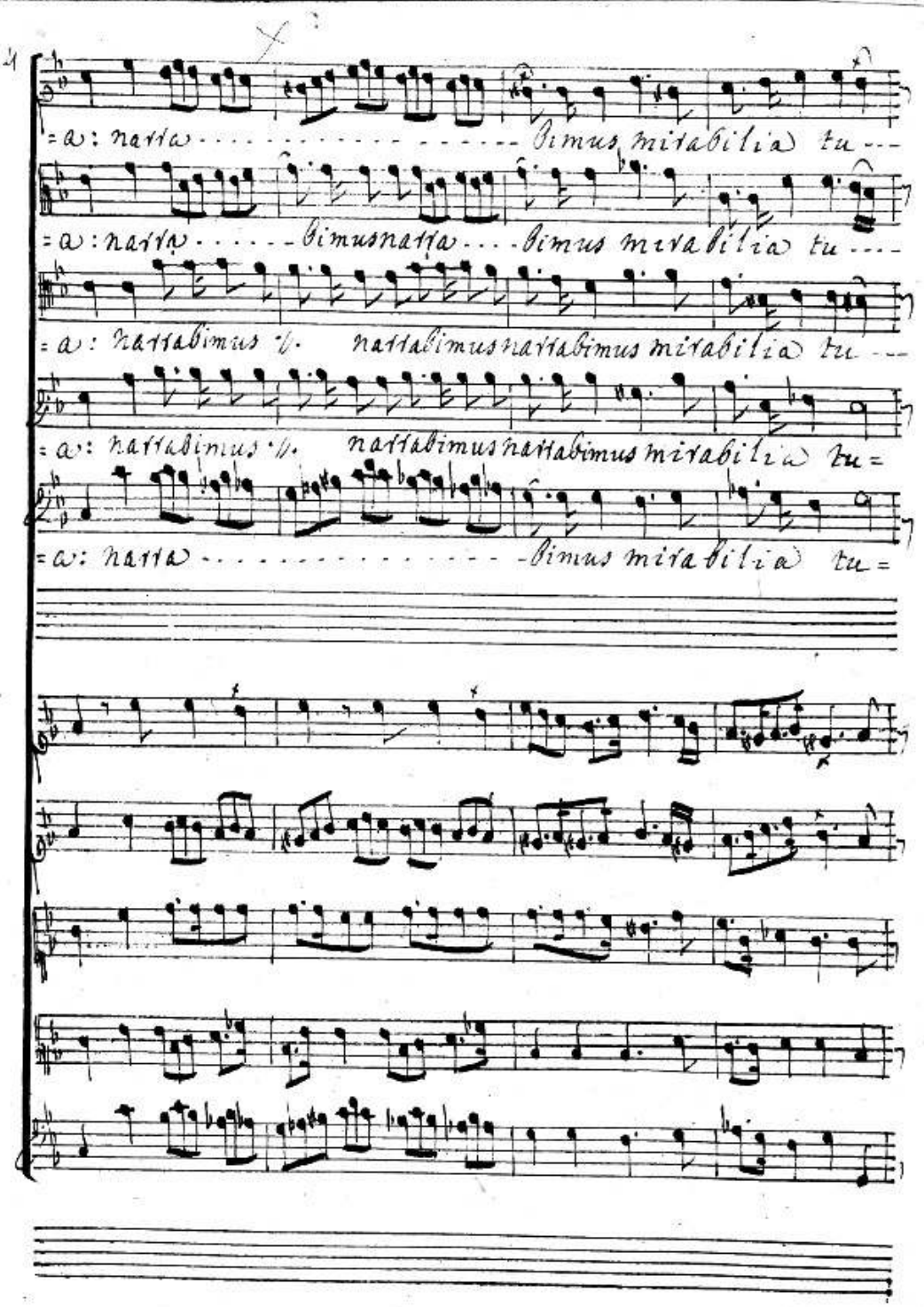
=a: natta - - - - - - - - - - - - - - - - - - bimus mirabilia tu - - -
=a: natta - - - - - bimus natta - - - bimus mirabilia tu - - - -
=a: nattabimus ℣. nattabimus nattabimus mirabilia tu - - -
=a: nattabimus ℣. nattabimus nattabimus mirabilia tu =
=a: natta - - - - - - - - - - - - - - - - - - bimus mirabilia tu =

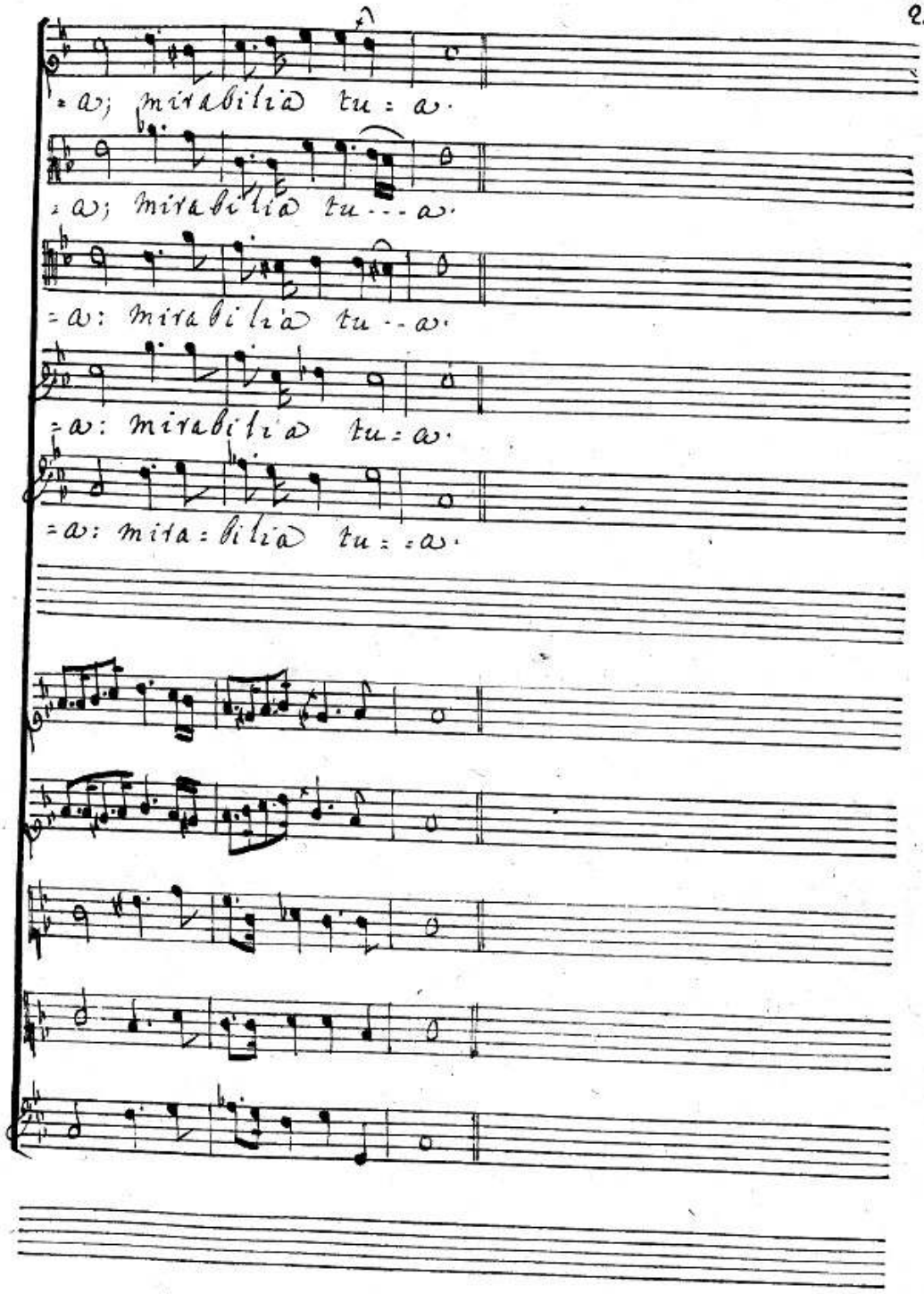
= a; mirabilia tu = a.
= a; mirabilia tu - - a.
= a: mirabilia tu - - a.
= a: mirabilia tu = a.
= a: mira = bilia tu = = a.

Rondement

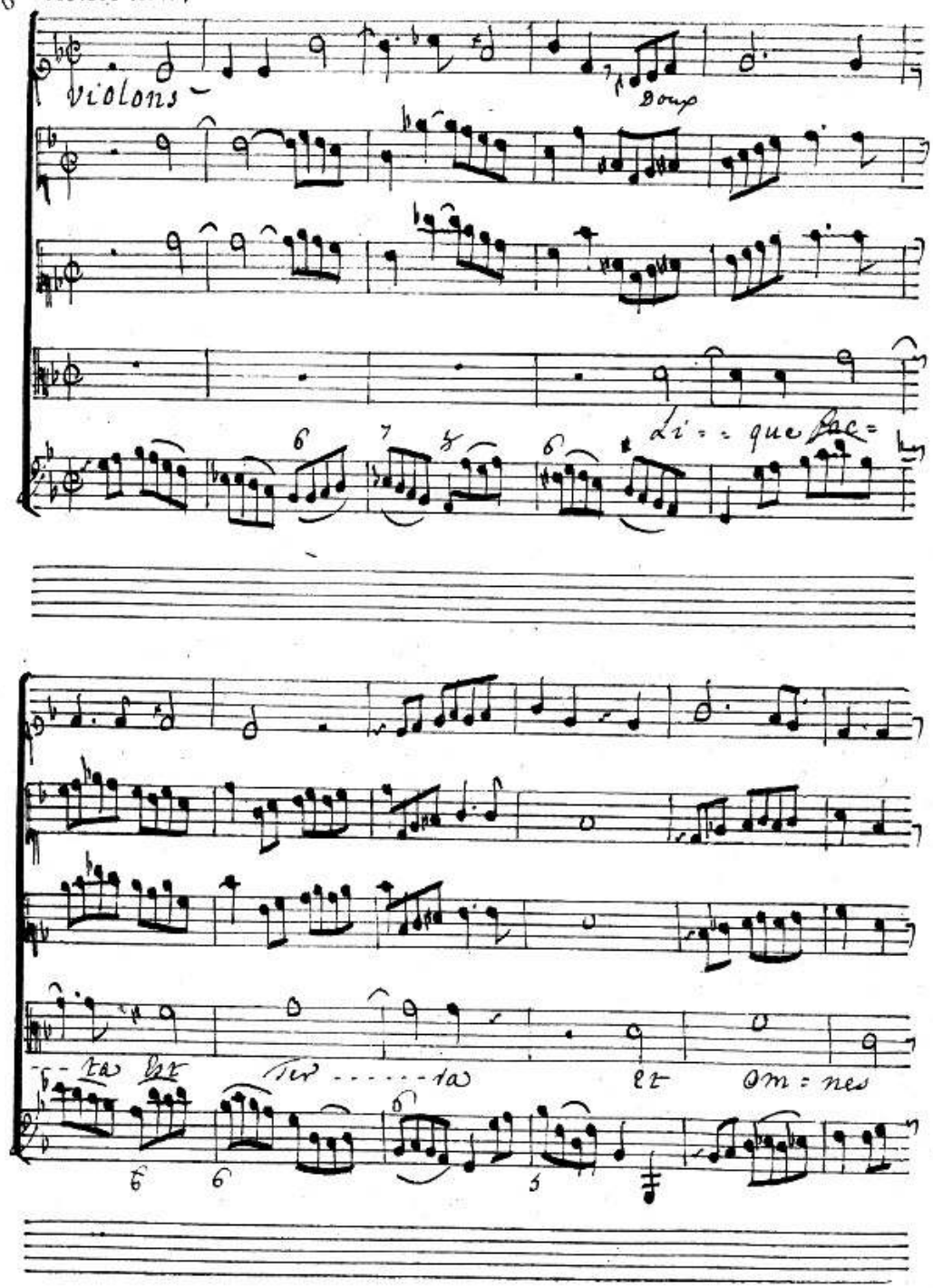

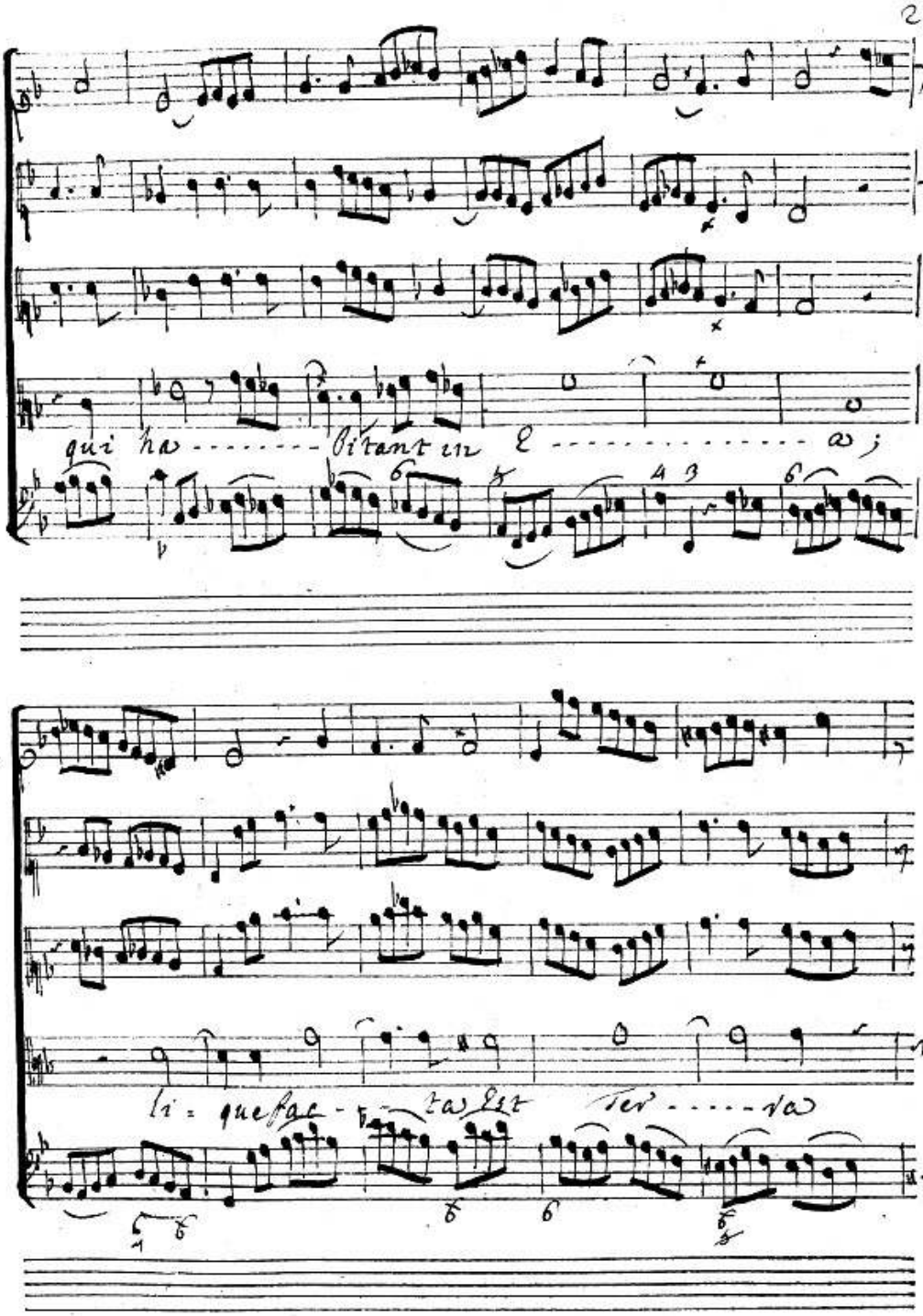
qui ha - - - - - - - - bitant in E - - - - - - - - - - - - - - - a;
li = que fac - - - ta Est Ter - - - - - ra

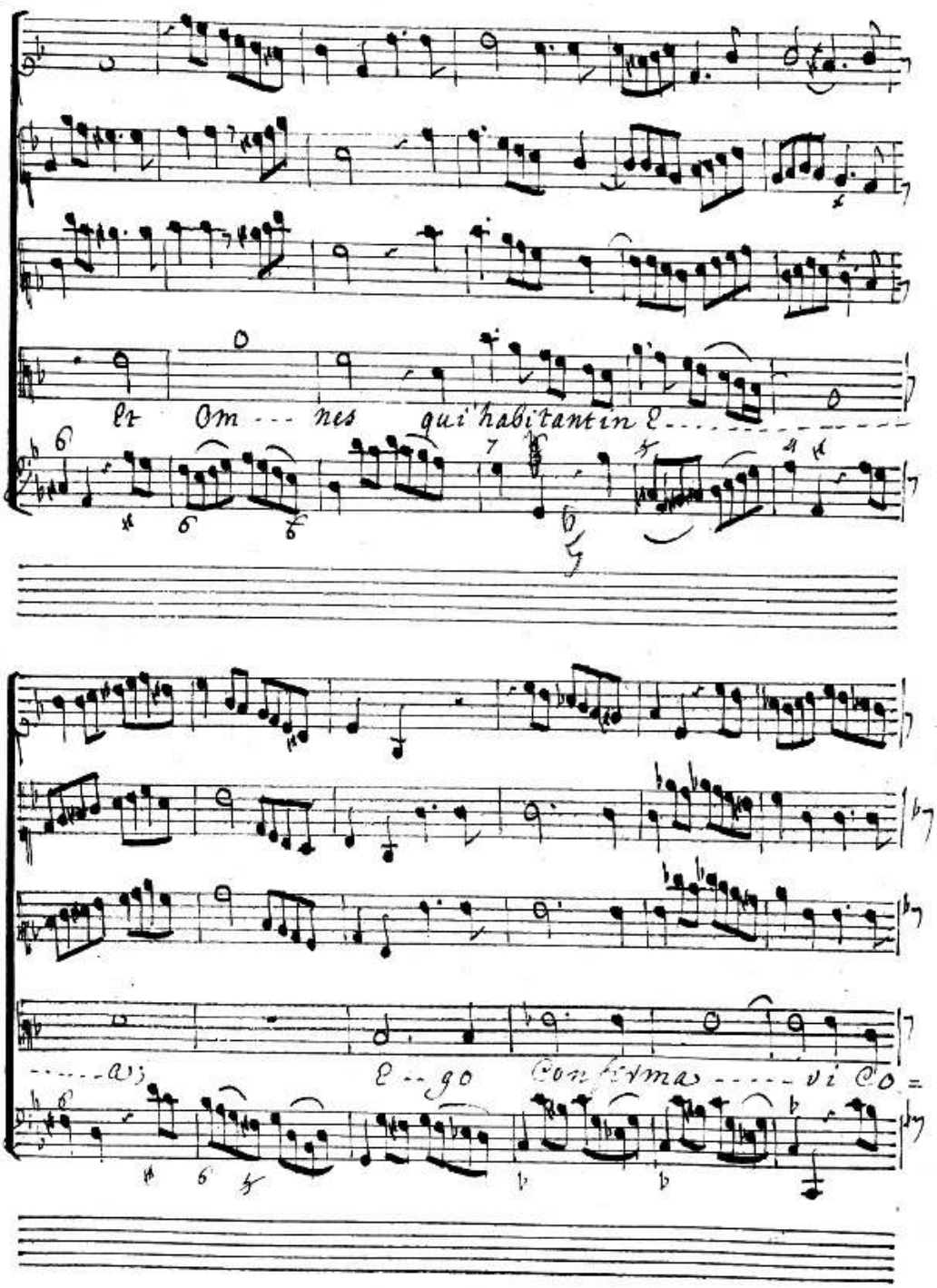
Et Om--nes qui habitant in e-
-----a-
e--go confirmas-----vi co=

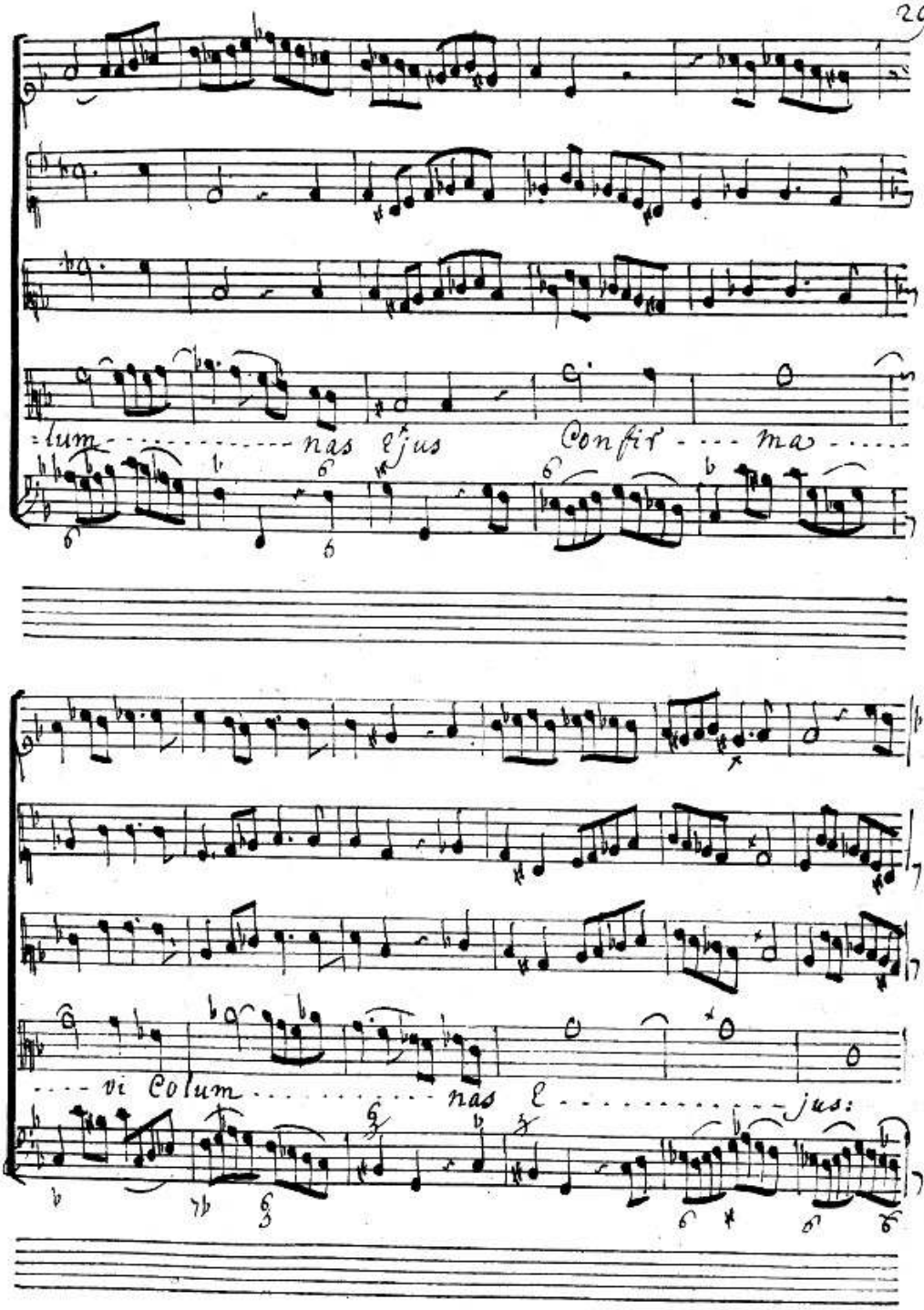
lum - - - - - - - - - - - nas ejus Confir - - - ma - - - - -
- - - vi Colum - - - - - - - - - - nas e - - - - - - - - - - jus:

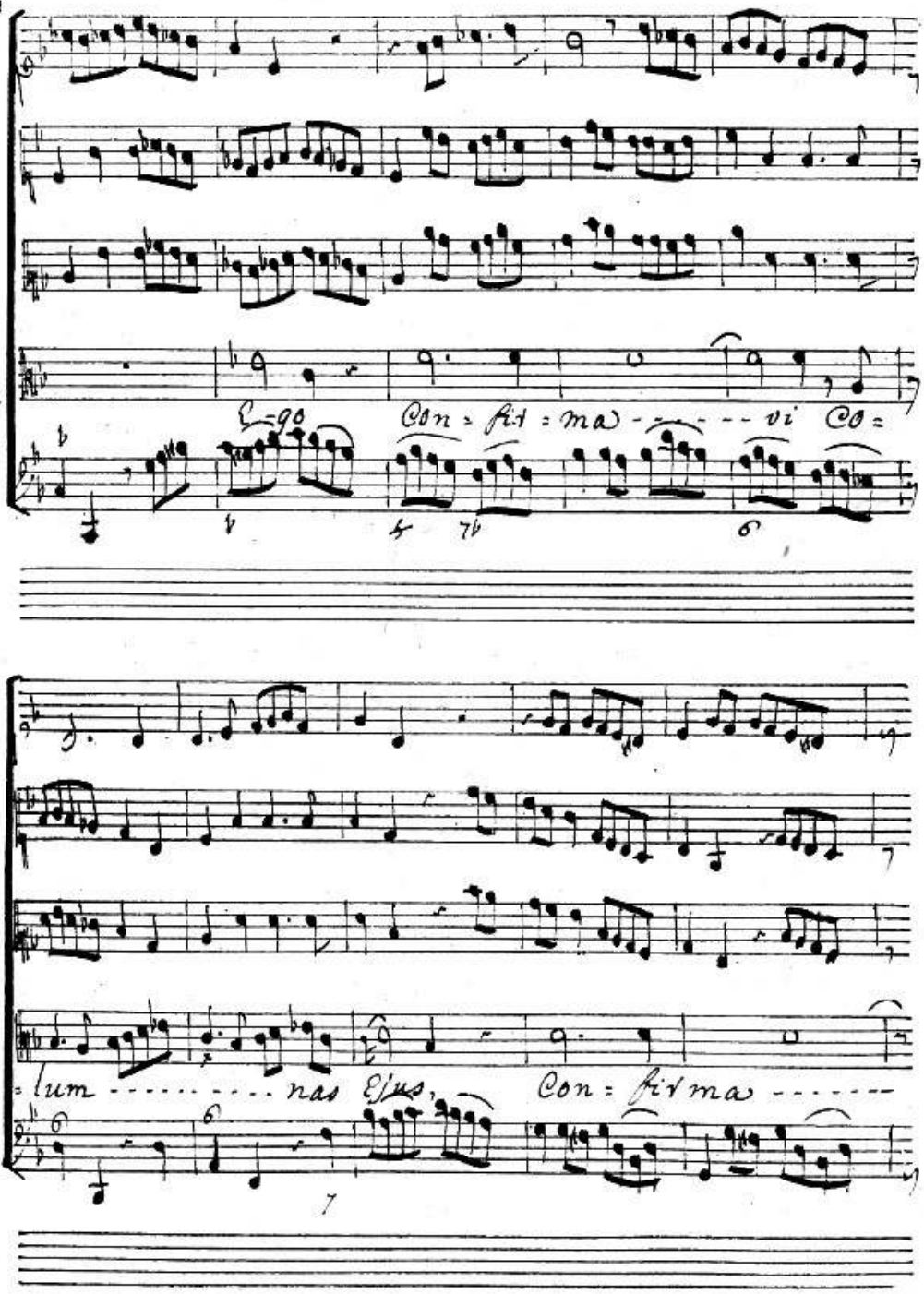
Ego
Con = fit = ma - - - - - vi Co =
= lum - - - - - - - - - nas Ejus,
Con = fir ma - - - - - -

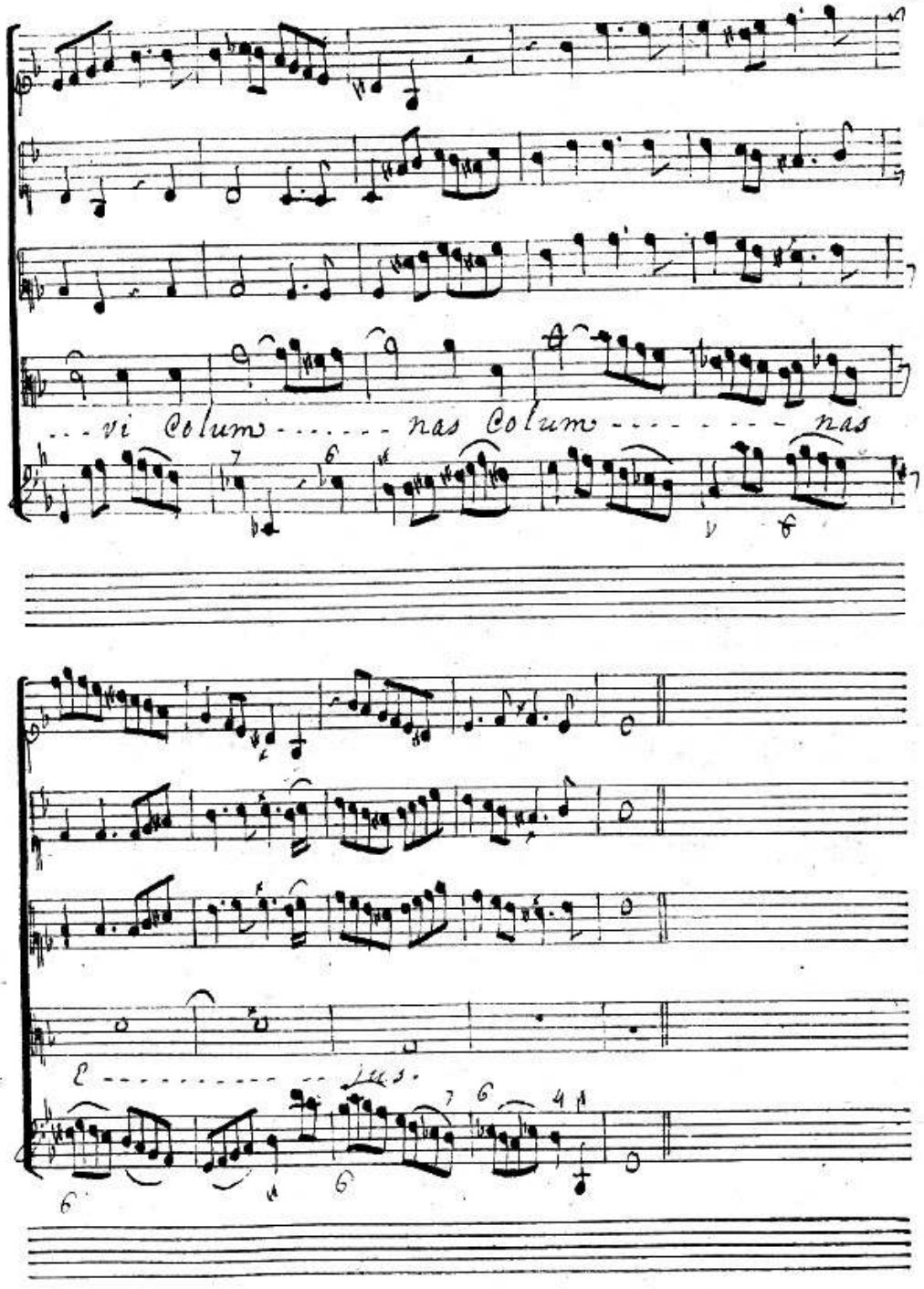
...vi Colum..... nas Colum..... nas
C..... lus.

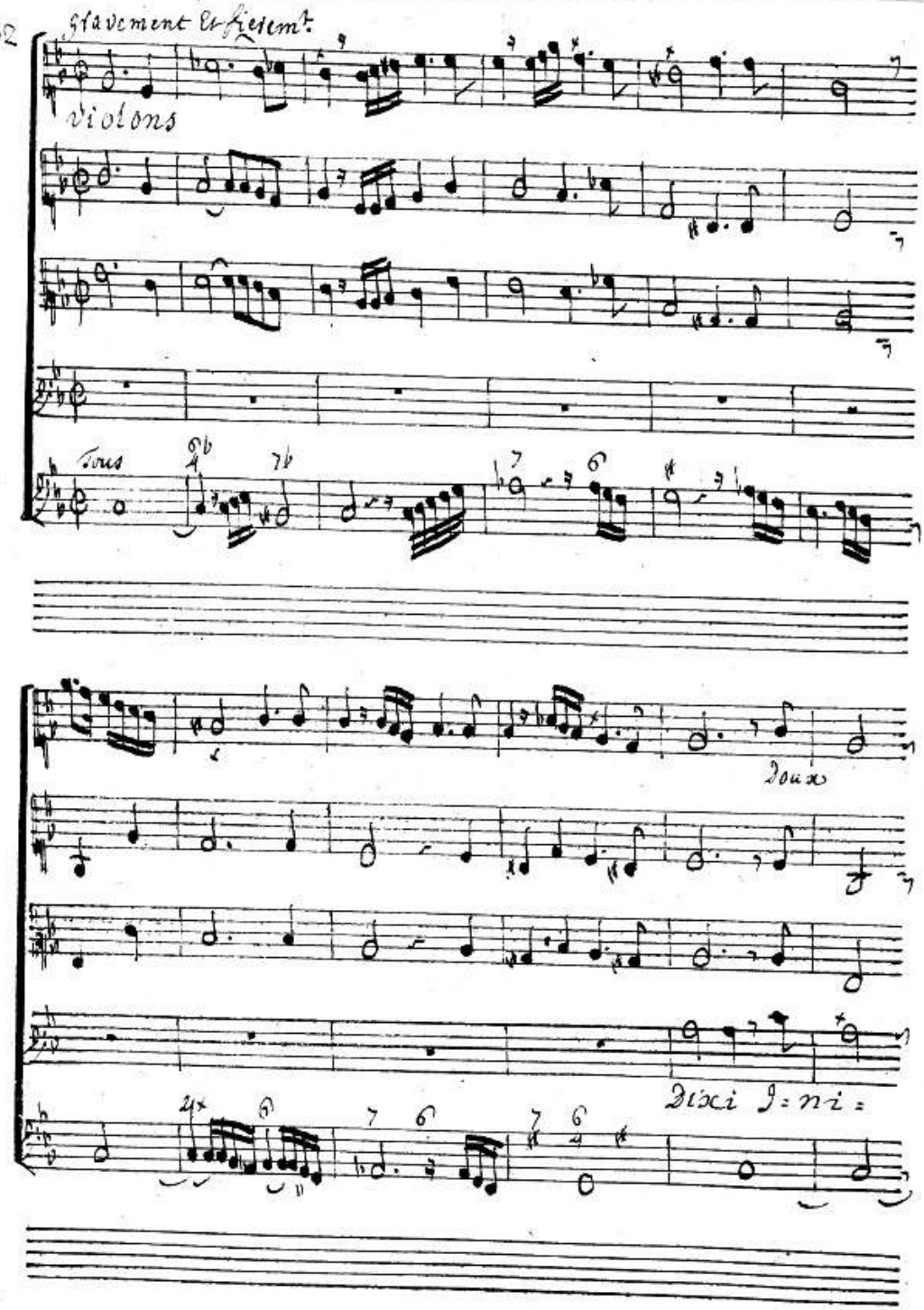
Gravement et affectem.t
violons
Tous
Doux
Dixi Dni

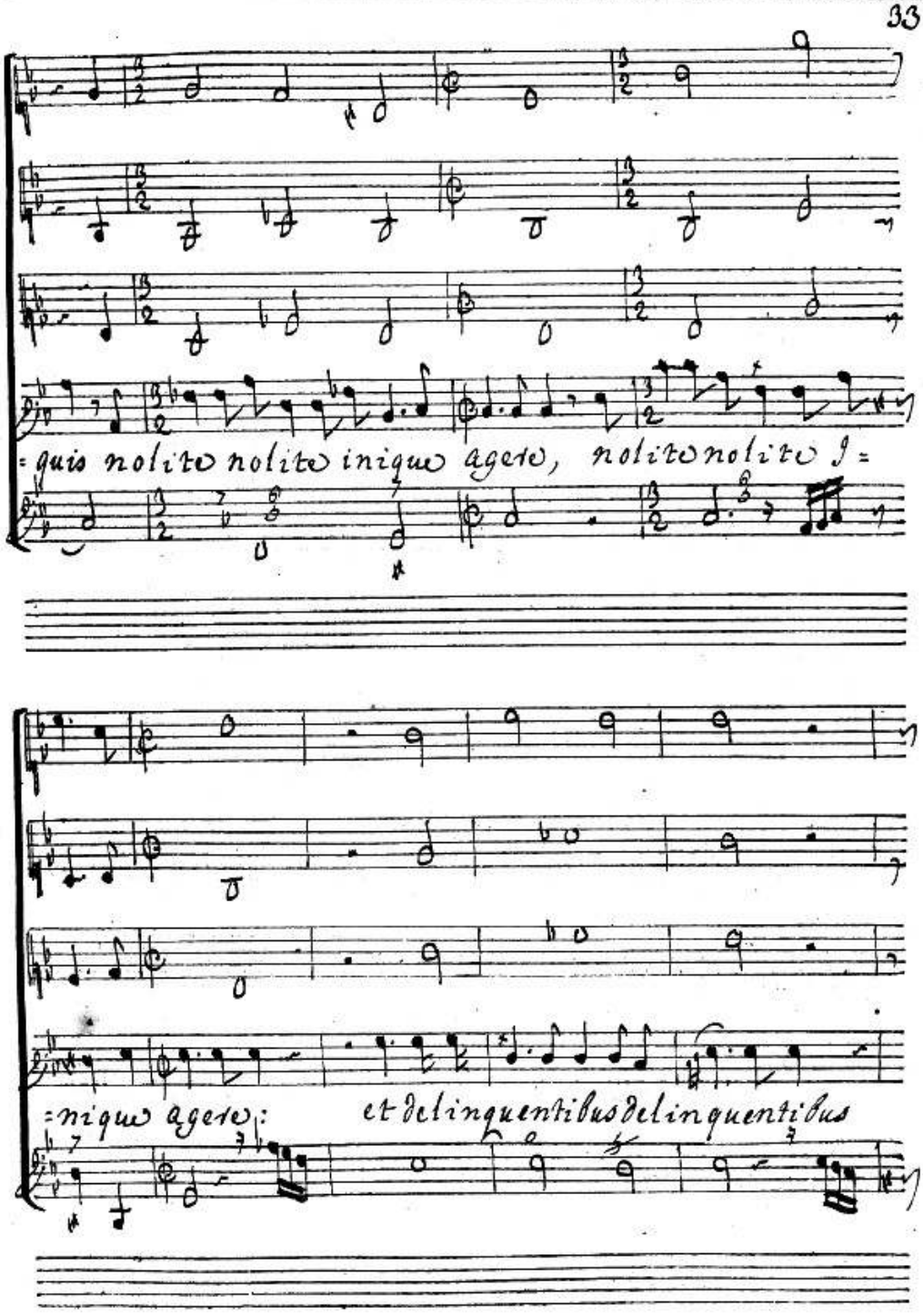
=quis nolito nolito iniquo agere, nolito nolito I=
=nique agere: et delinquentibus delinquentibus

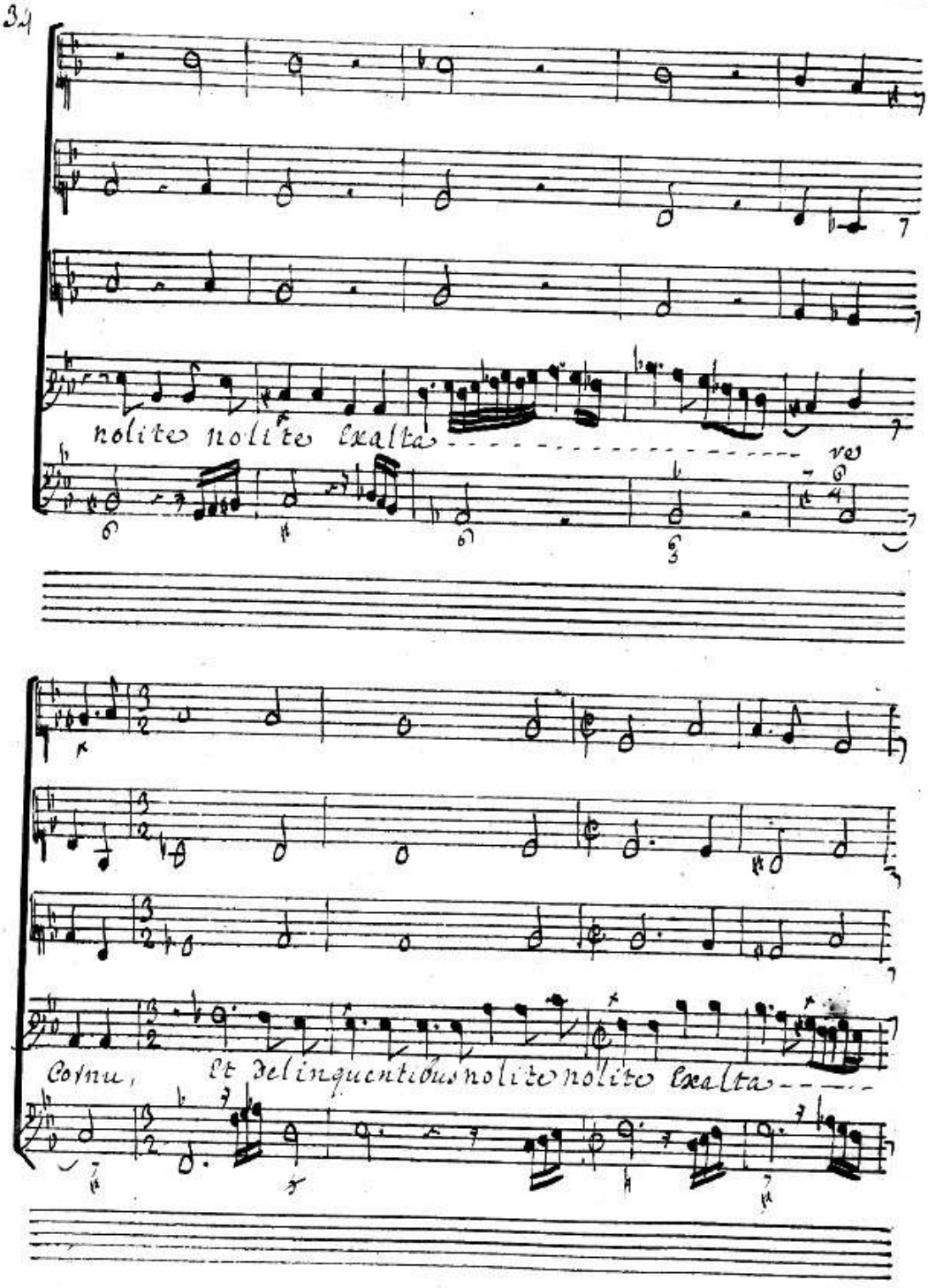
nolite nolite exalta
ve
Cornu, et delinquentibus nolite nolite exalta

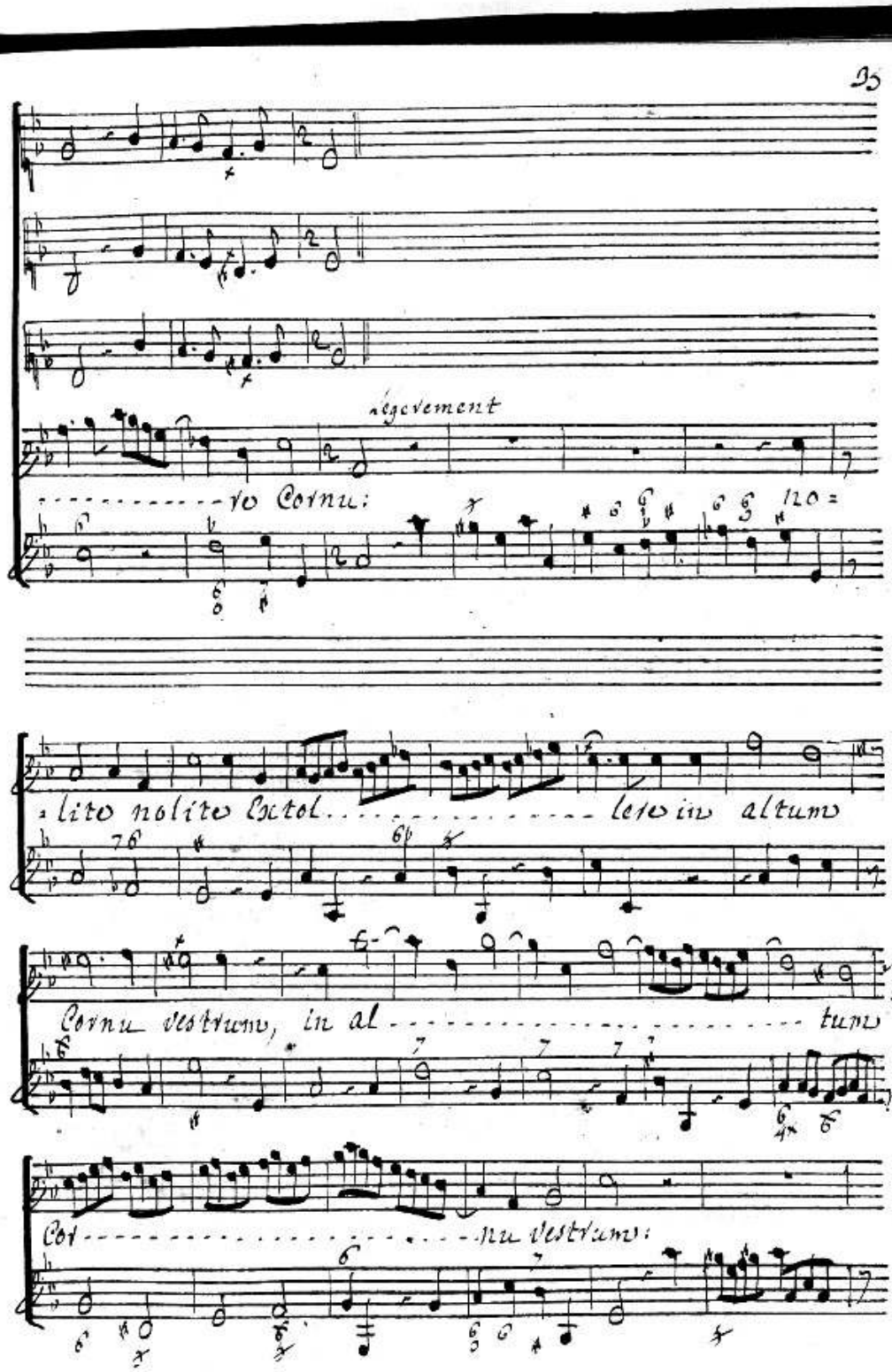
Légerement
re Cornu:
no=
lite nolite Extol
lere in altum
Cornu vestrum, in al
tum
Cor
nu vestrum:

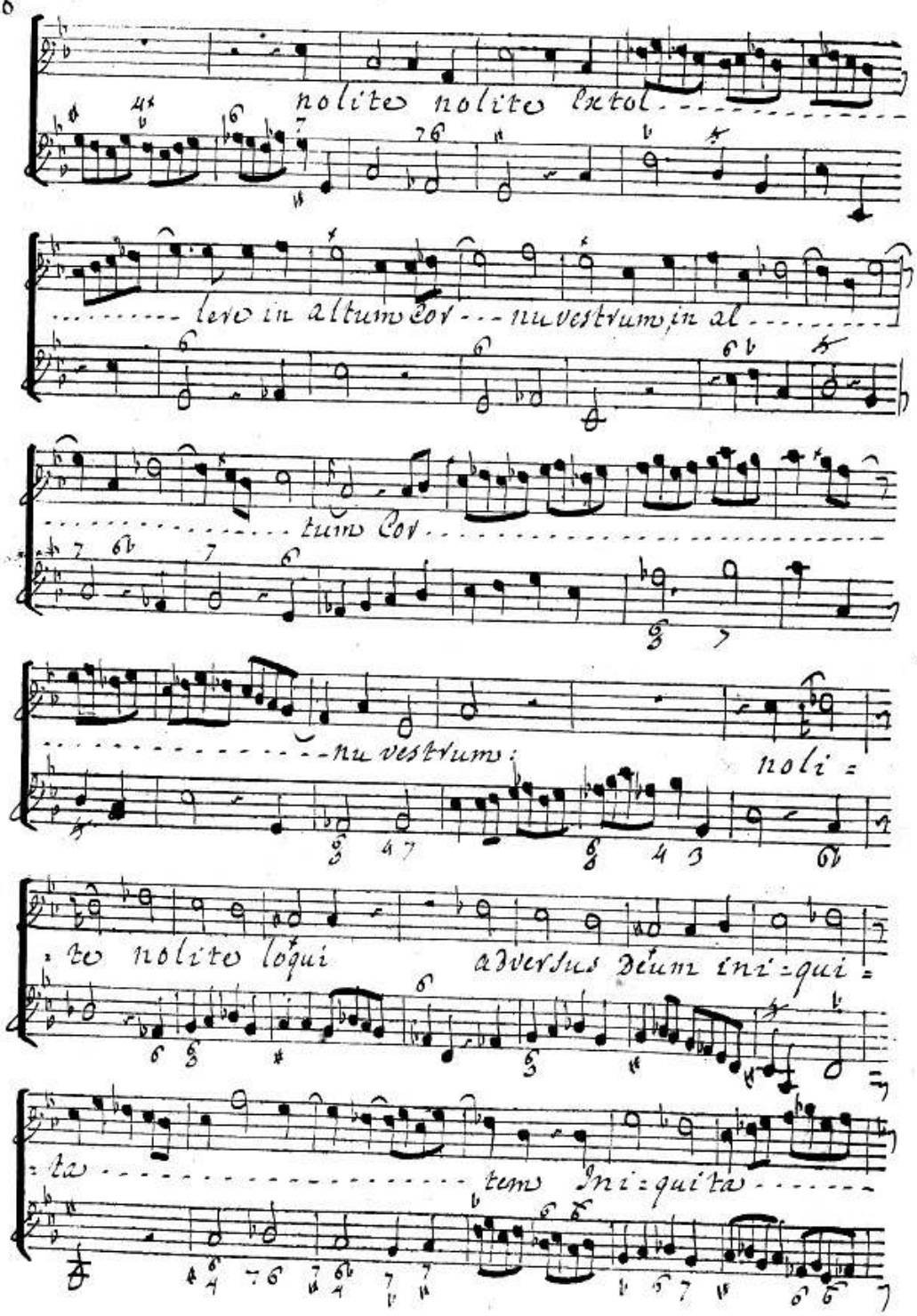
nolite nolite extol
leve in altum cor nu vestrum, in al
tum cor
nu vestrum:
noli =
= te nolite loqui
adversus Deum ini = qui =
= ta
tem Ini = quita

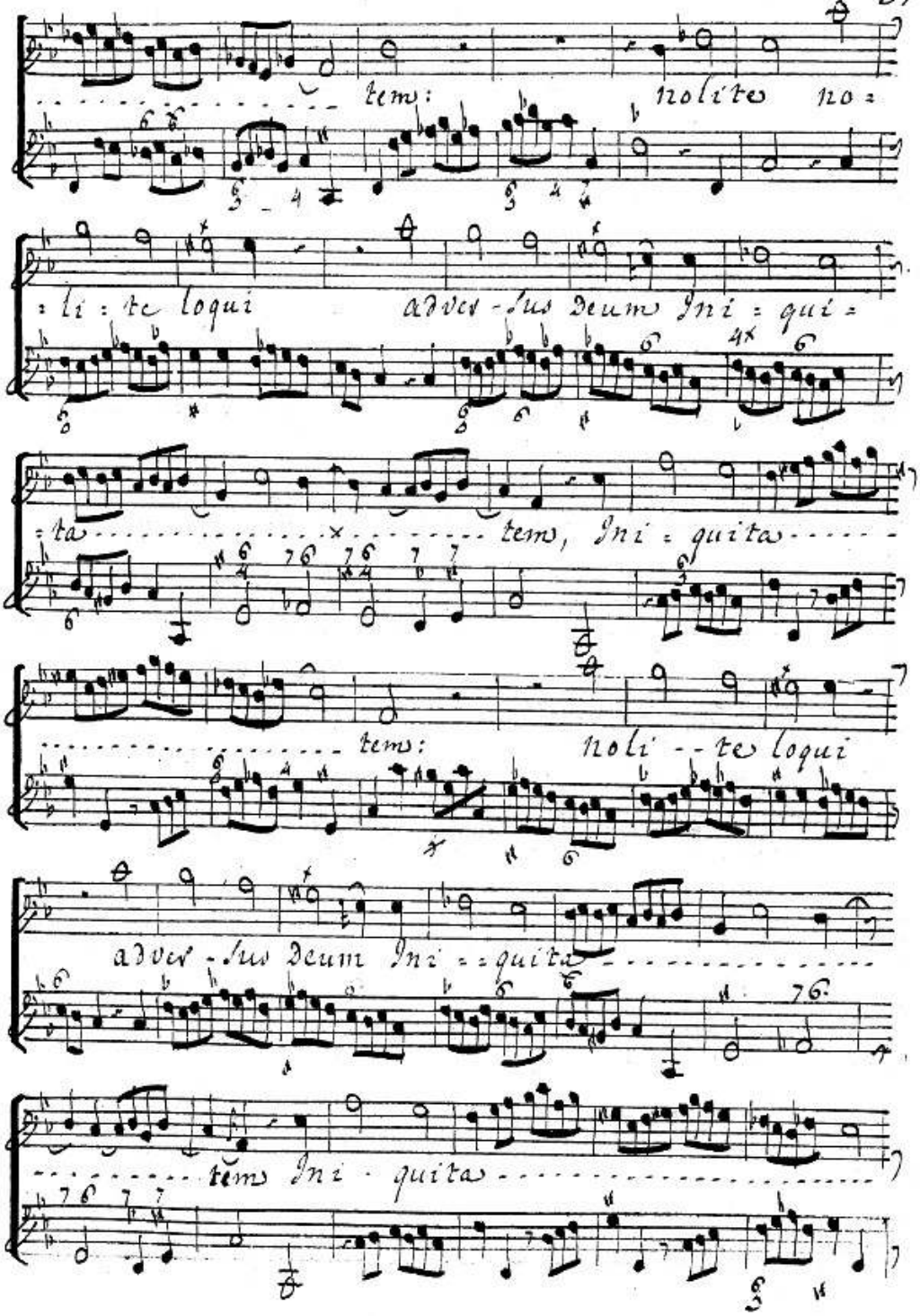
tem: noli te no =
= li : te loqui adver - sus Deum Ini = qui =
= ta tem, Ini = quita
tem: noli - te loqui
adver - sus Deum Ini = = quita
tem Ini · quita

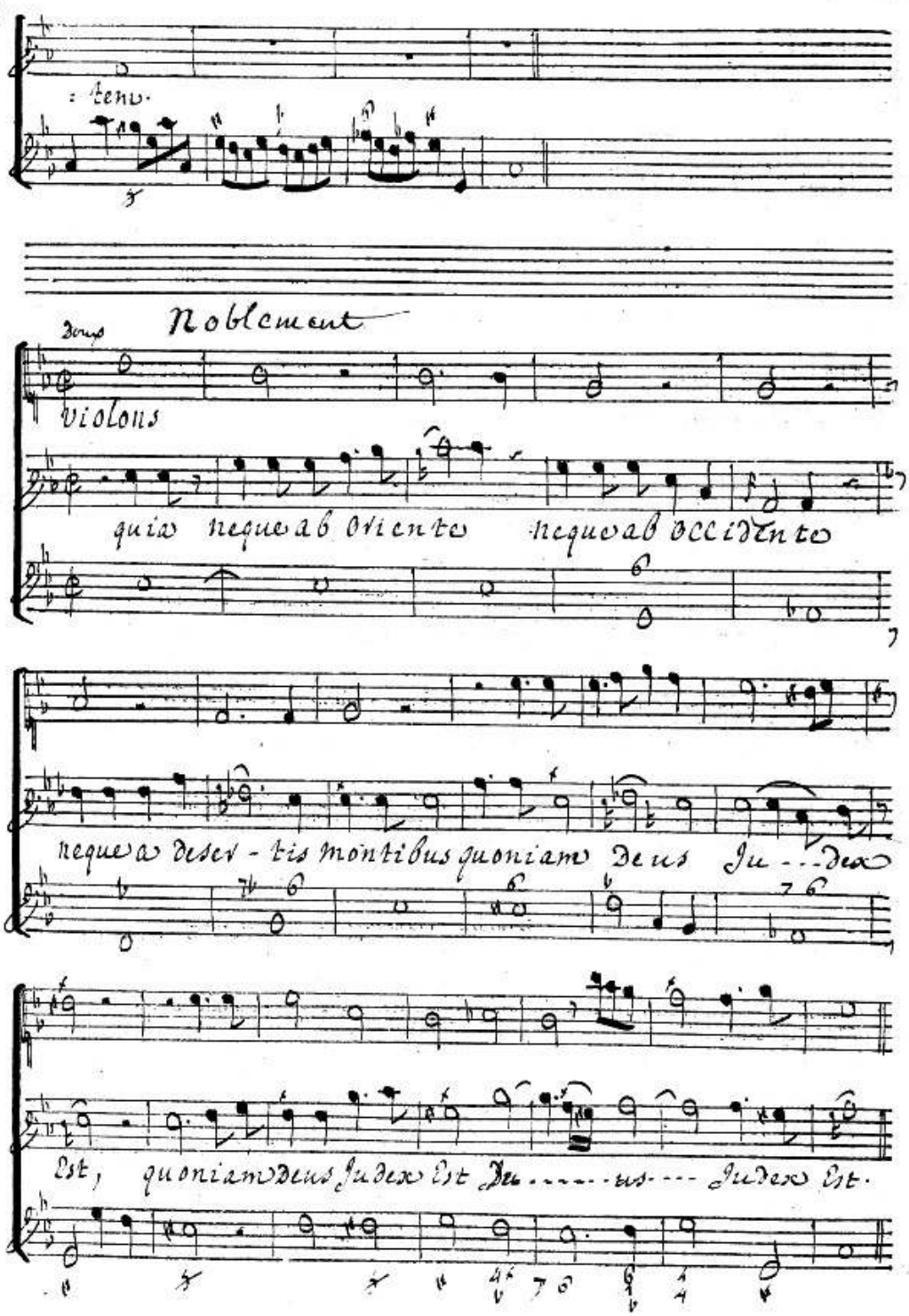
: tenu.
Noblement
violons
quia neque ab oriente neque ab occidente
neque a deser - tis montibus quoniam Deus Ju - - dex
Est, quoniam Deus Judex Est Deu - - - - tus - - - Judex Est.

Ritournello

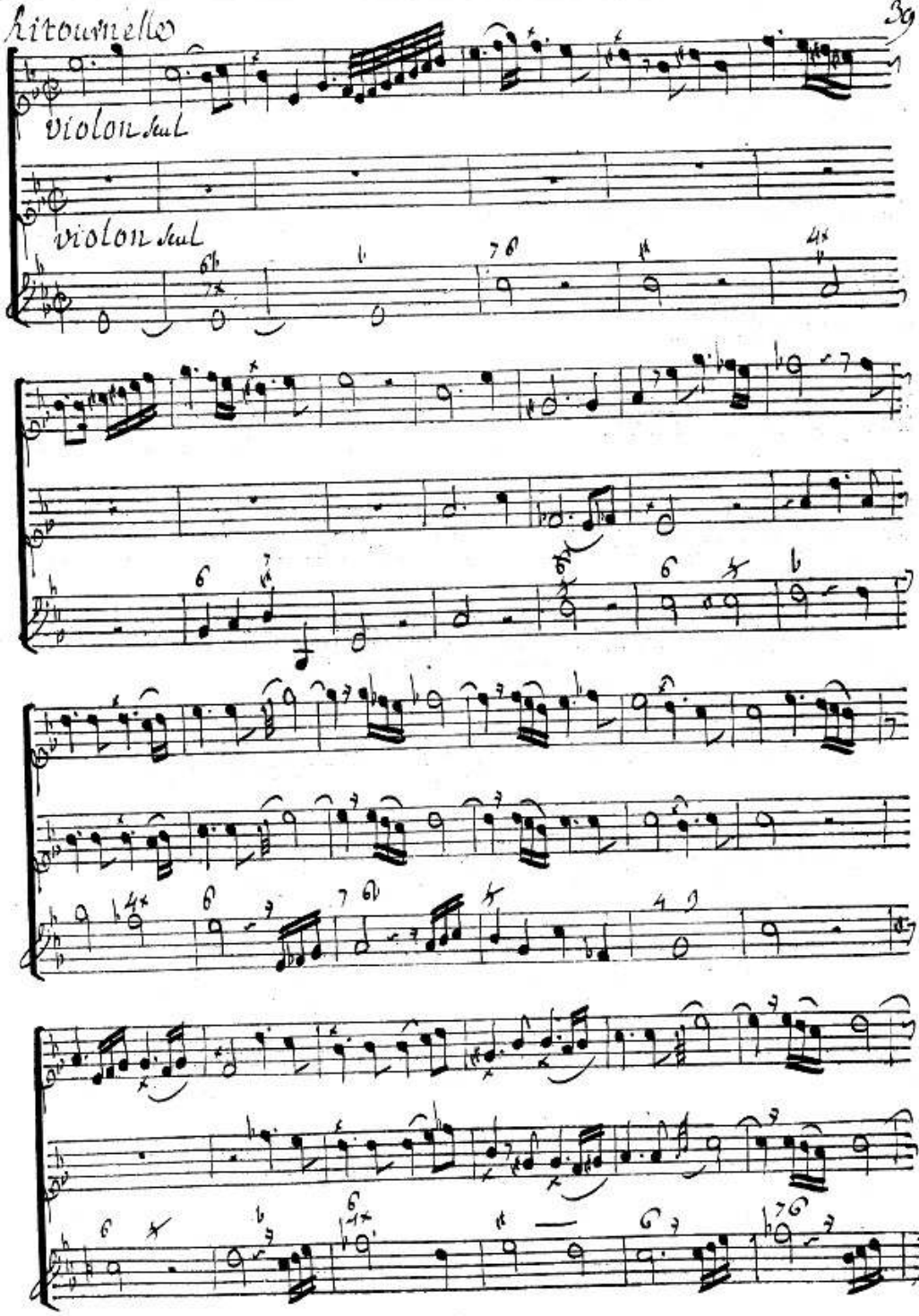

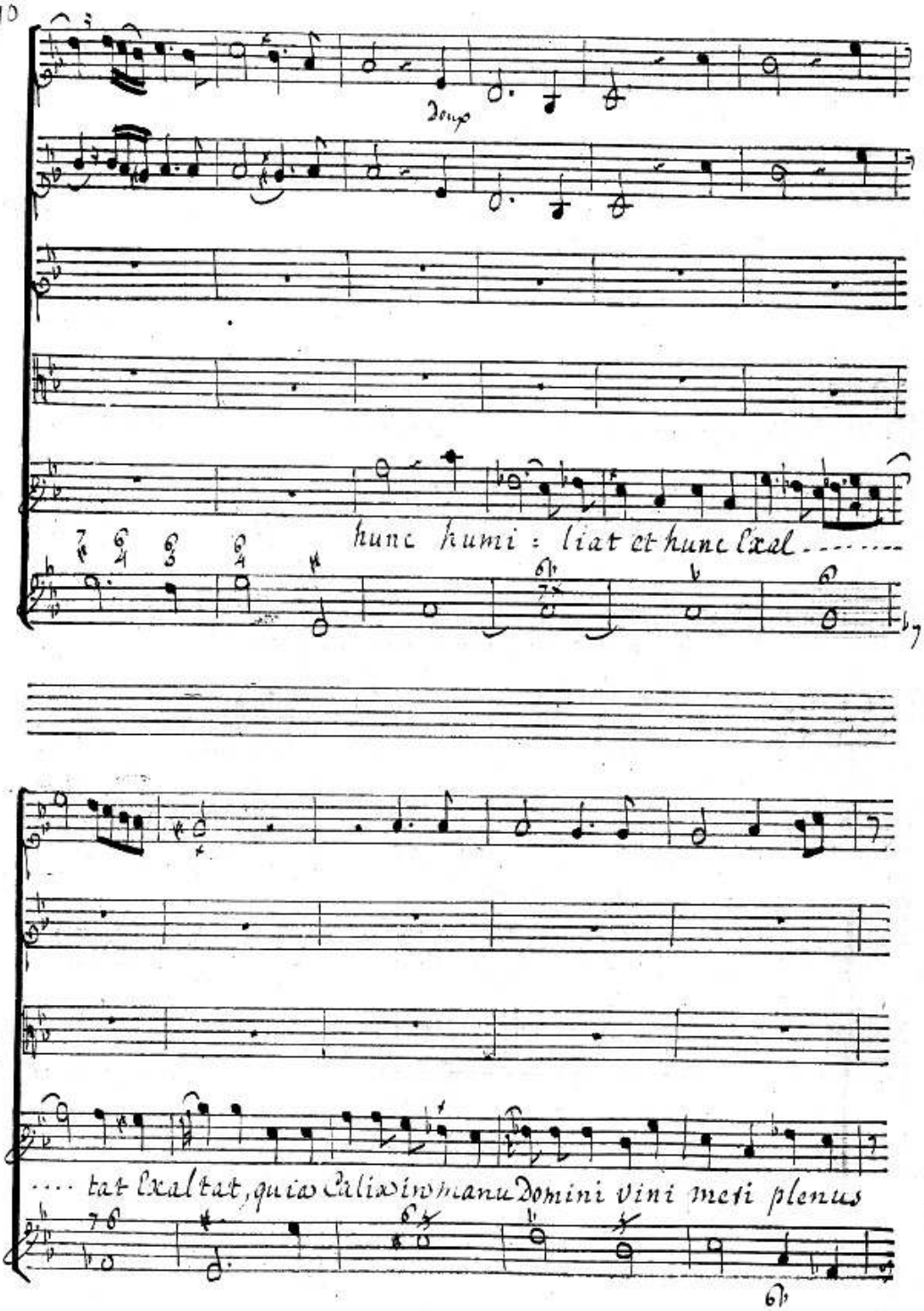
Dompe
hunc humi : liat et hunc exal
tat exaltat, quia calix in manu Domini vini meri plenus

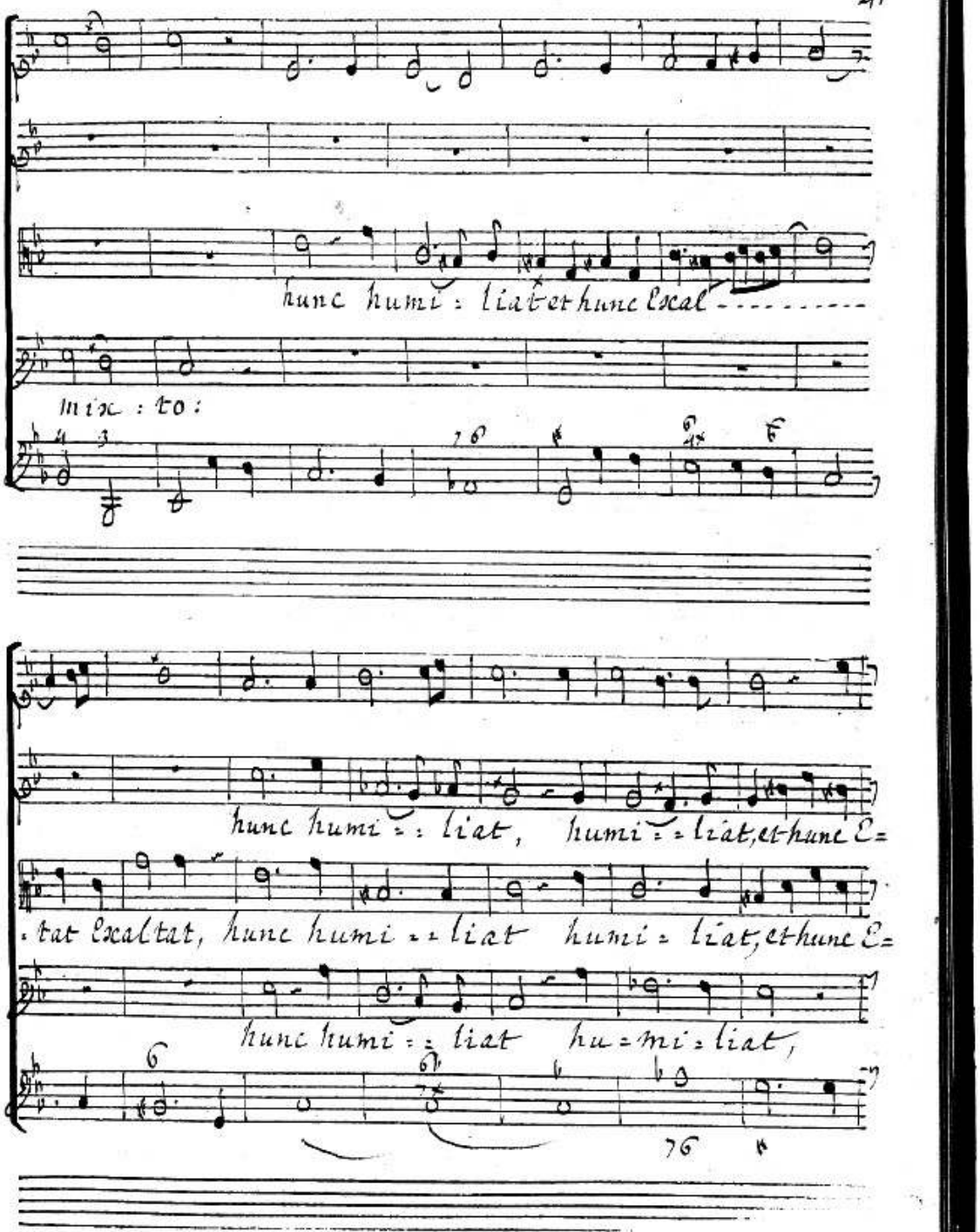
hunc humi : liat et hunc exal
mix : to :
hunc humi : : liat, humi : : liat, et hunc E=
: tat exaltat, hunc humi : : liat humi : liat, et hunc E=
hunc humi : : liat hu : mi : liat,

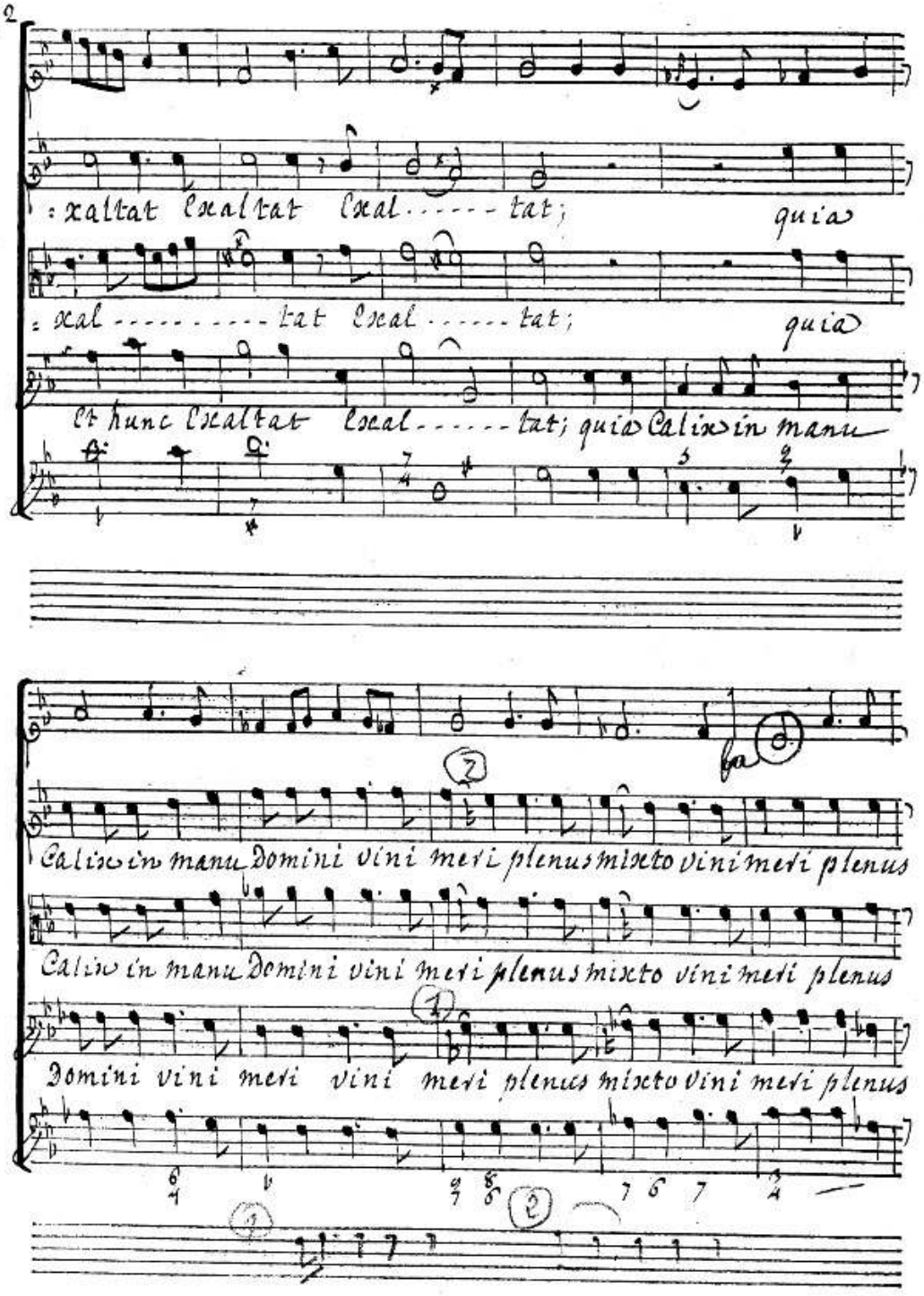
: xaltat Exaltat Exal - - - - - tat; quia
: xal - - - - - - - - - tat Exal - - - - - tat; quia
Et hunc Exaltat Exal - - - - - tat; quia Calix in manu
Calix in manu Domini vini meri plenus mixto vini meri plenus
Calix in manu Domini vini meri plenus mixto vini meri plenus
Domini vini meri vini meri plenus mixto vini meri plenus

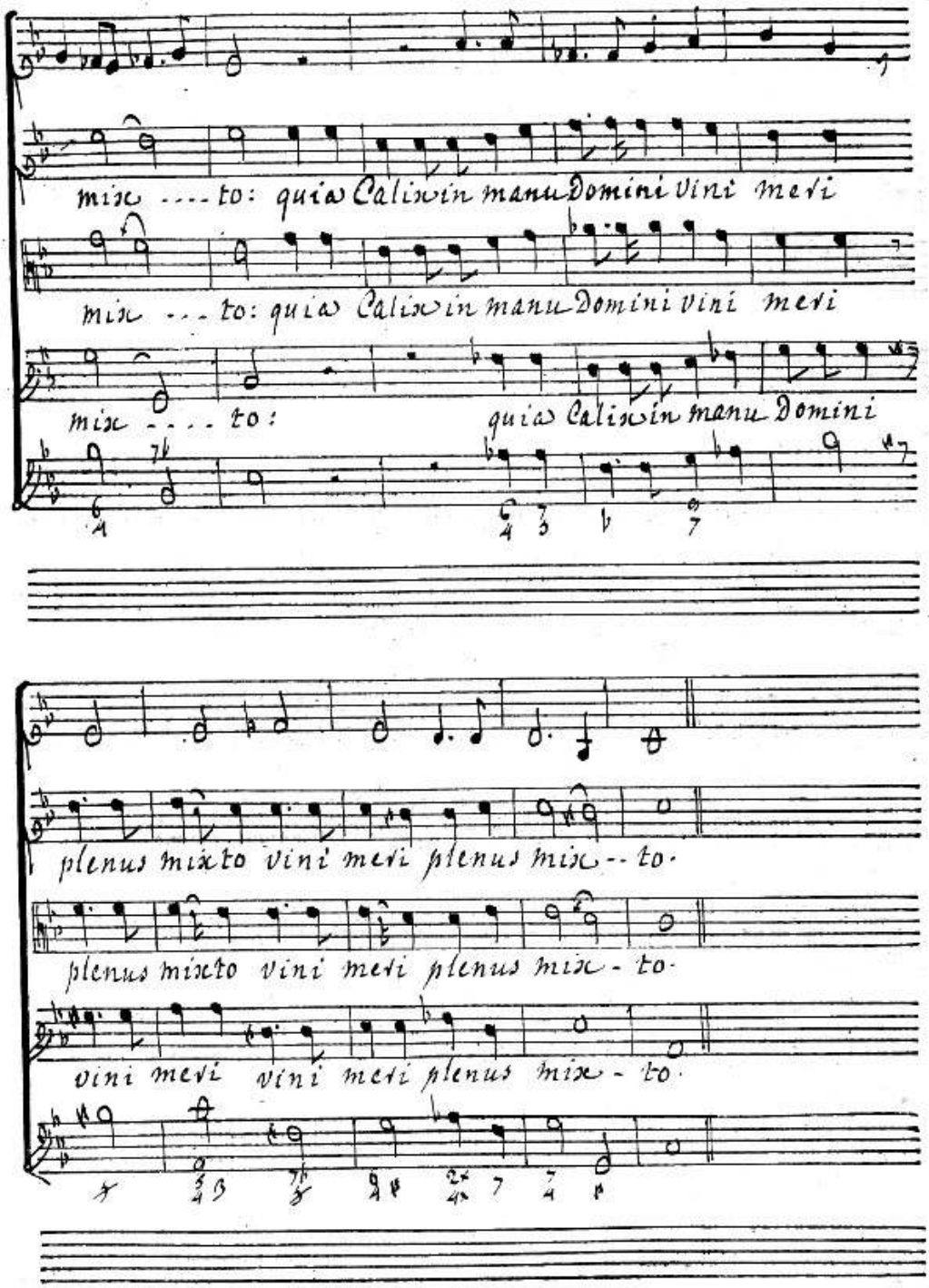
mix ... to: quia Calix in manu Domini vini meri
mix ... to: quia Calix in manu Domini vini meri
mix ... to: quia Calix in manu Domini
plenus mixto vini meri plenus mix - to.
plenus mixto vini meri plenus mix - to.
vini meri vini meri plenus mix - to.

Chœur vivement

Et Inclina - - - - - - - vit ex hoc in hoc ex hoc in hoc

Cre Bellus

Et Inclina - - - - - - - vit ex hoc in hoc ex hoc in hoc

Et Inclina - - - - - - vit ex hoc in

vivement

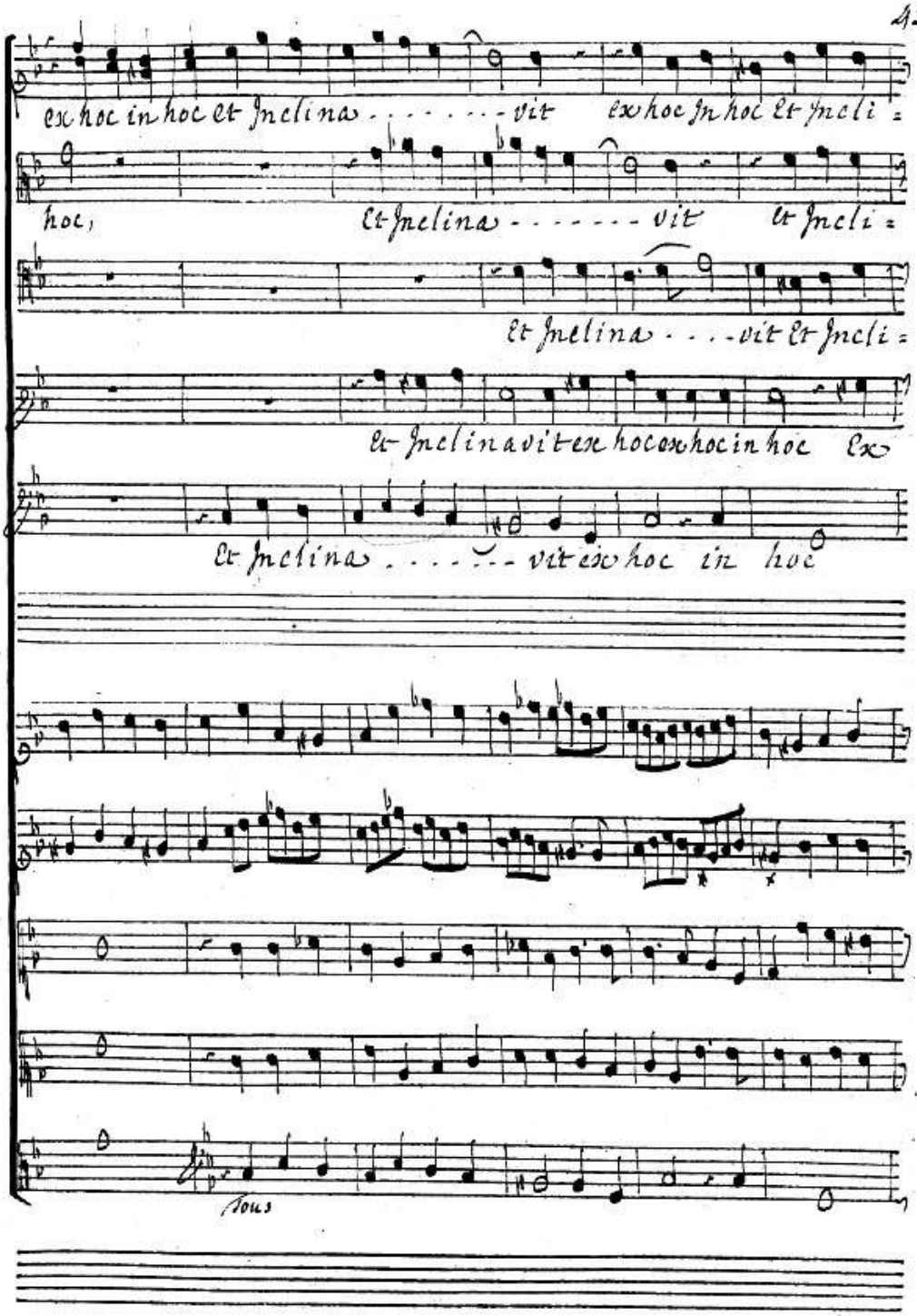
ex hoc in hoc et Jnclina . . . . . vit ex hoc Jn hoc et Jncli =
hoc, et Jnclina . . . . . vit et Jncli =
et Jnclina . . . vit et Jncli =
et Jnclina vit ex hoc ex hoc in hoc ex
et Jnclina . . . . vit ex hoc in hoc
Tous

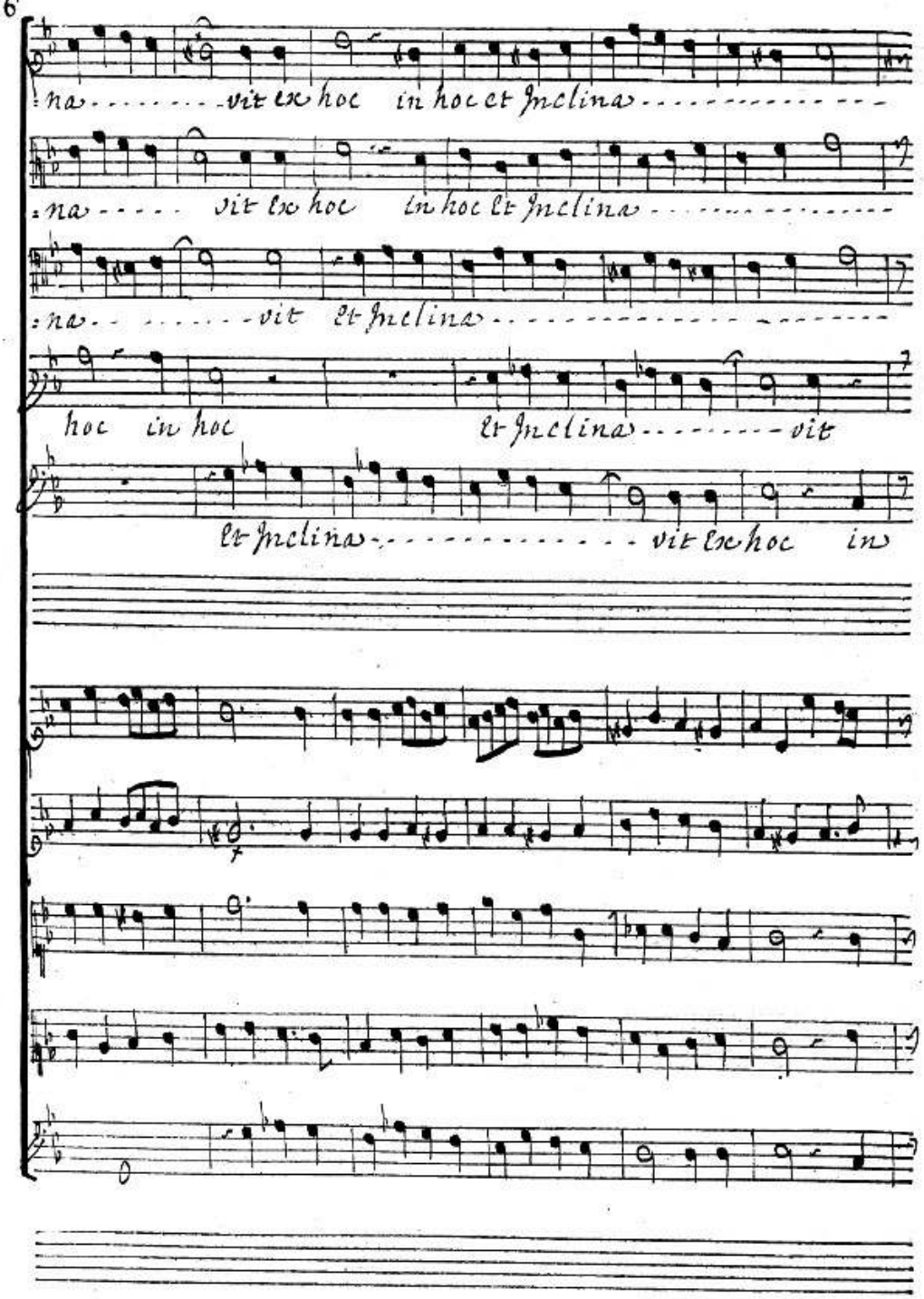
:na - - - - - - - - vit ex hoc in hoc et inclina - - - - - - - - - - - - -
:na - - - - - vit ex hoc in hoc et inclina - - - - - - - - - - - - - -
:na - - - - - - - - vit et inclina - - - - - - - - - - - - - - - - - - -
hoc in hoc et inclina - - - - - - - - vit
et inclina - - - - - - - - - - - - - vit ex hoc in

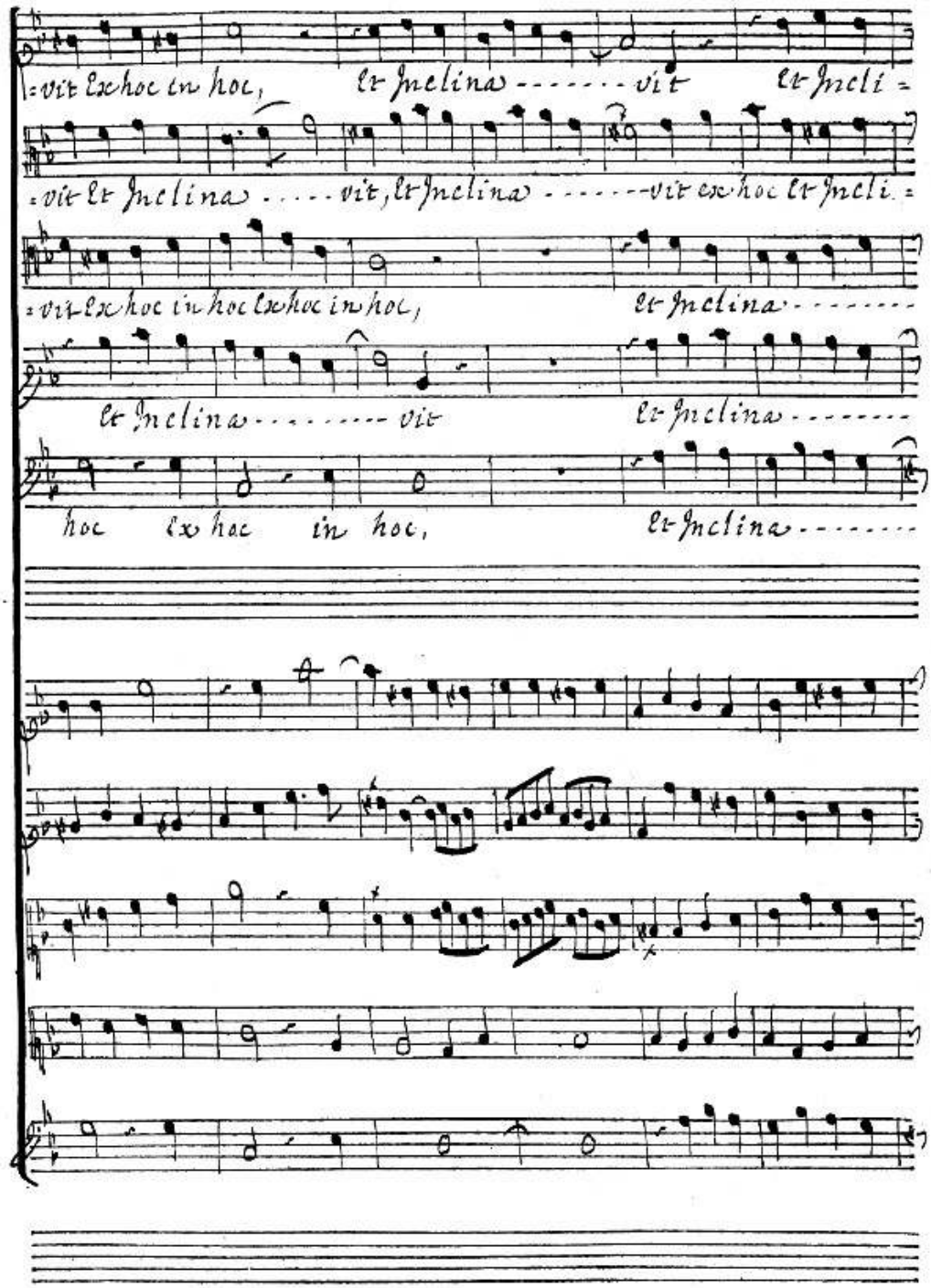
=vit ex hoc in hoc, et inclina - - - - - - - vit et incli =
=vit et inclina - - - - vit, et inclina - - - - - - vit ex hoc et incli =
=vit ex hoc in hoc ex hoc in hoc, et inclina - - - - - - - -
et inclina - - - - - - - - vit et inclina - - - - - - - -
hoc ex hoc in hoc, et inclina - - - - - - - -

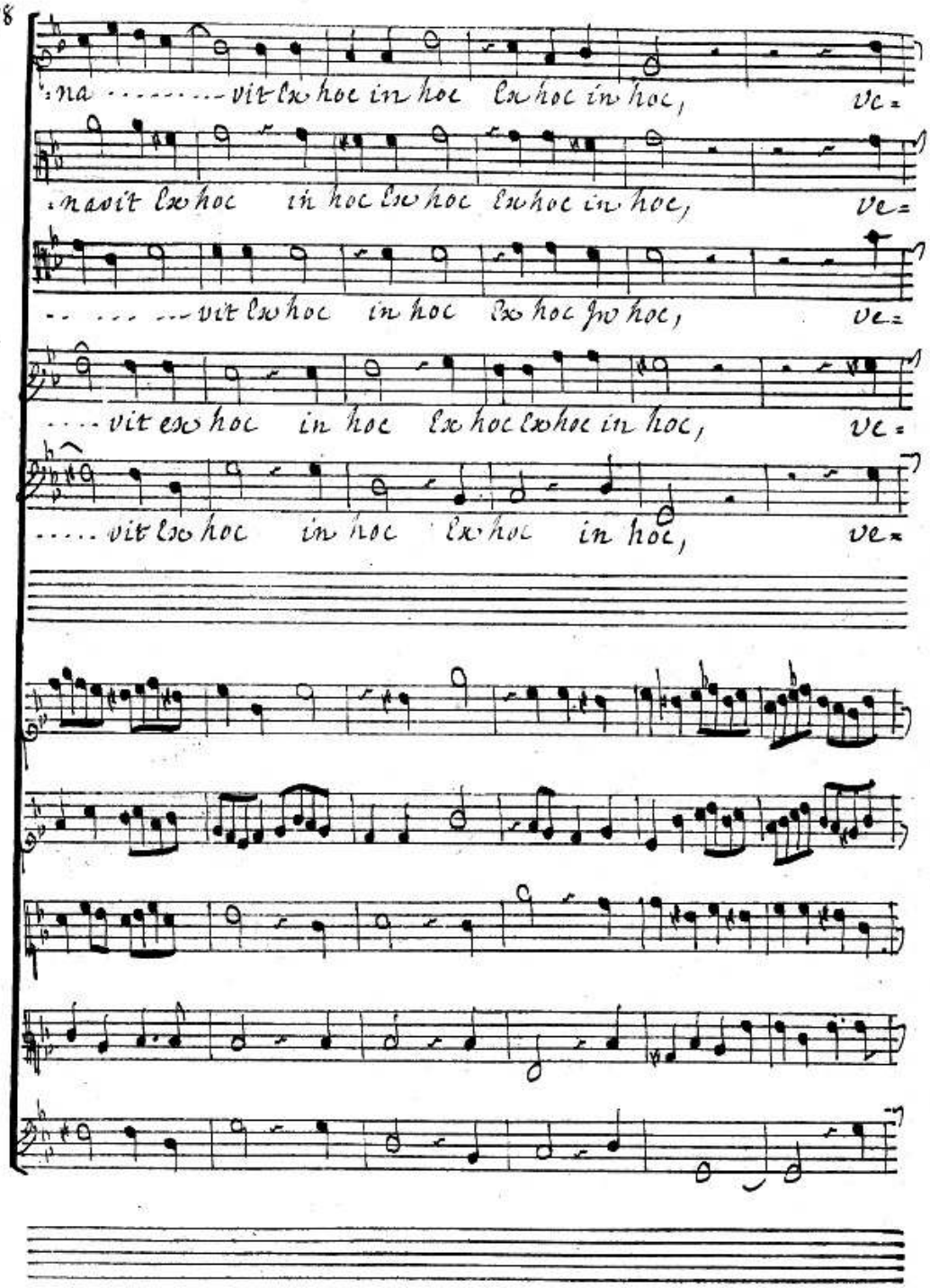
na ..... vit ex hoc in hoc ex hoc in hoc, ve=
nasit ex hoc in hoc ex hoc ex hoc in hoc, ve=
..... vit ex hoc in hoc ex hoc jn hoc, ve=
.... vit ex hoc in hoc ex hoc ex hoc in hoc, ve=
..... vit ex hoc in hoc ex hoc in hoc, ve=

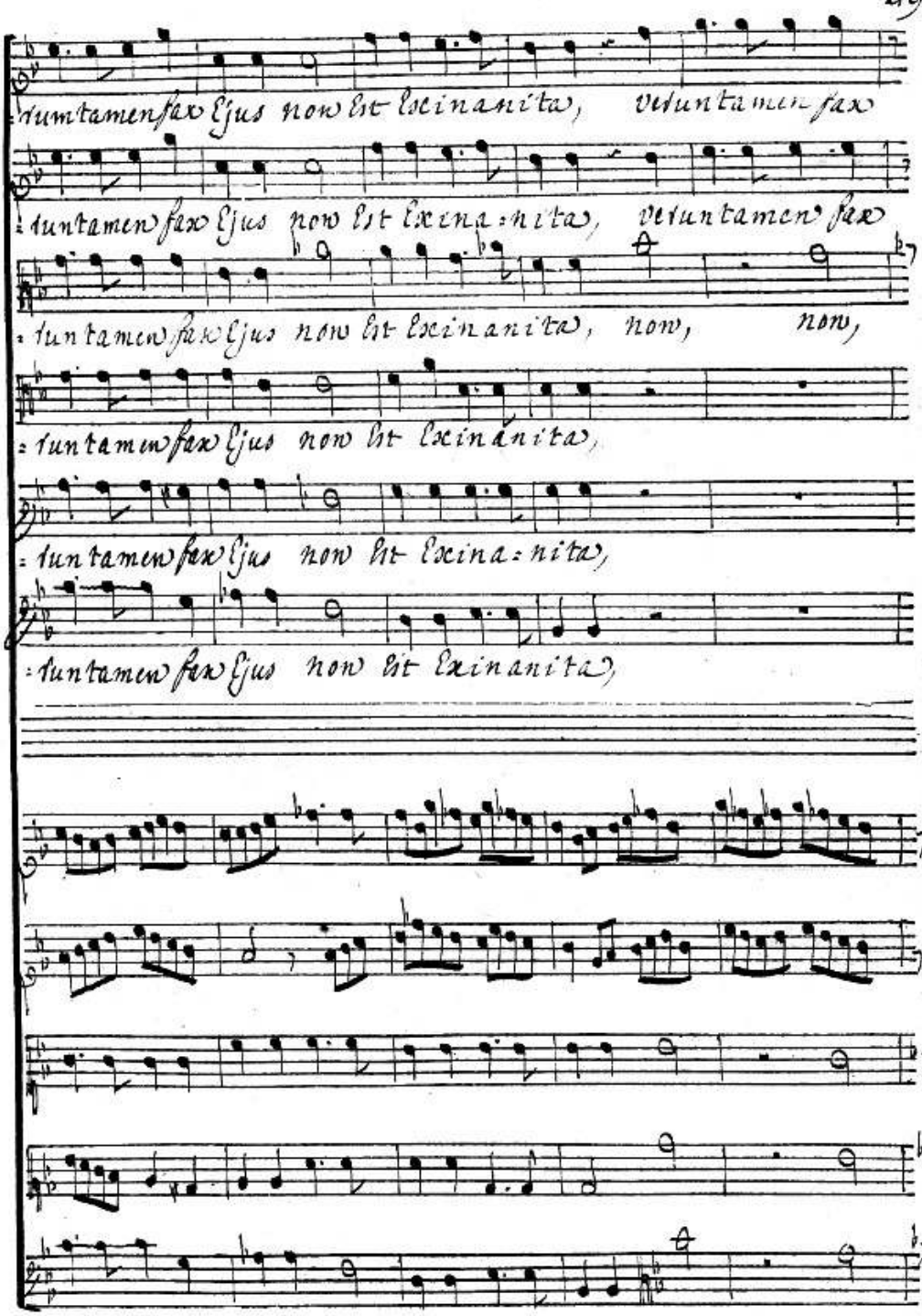
=runtamen fax Ejus non Est Exinanita, veruntamen fax
=runtamen fax Ejus non Est Exina=nita, veruntamen fax
=runtamen fax Ejus non Est Exinanita, non, non,
=runtamen fax Ejus non Est Exinanita,
=runtamen fax Ejus non Est Exina=nita,
=runtamen fax Ejus non Est Exinanita,

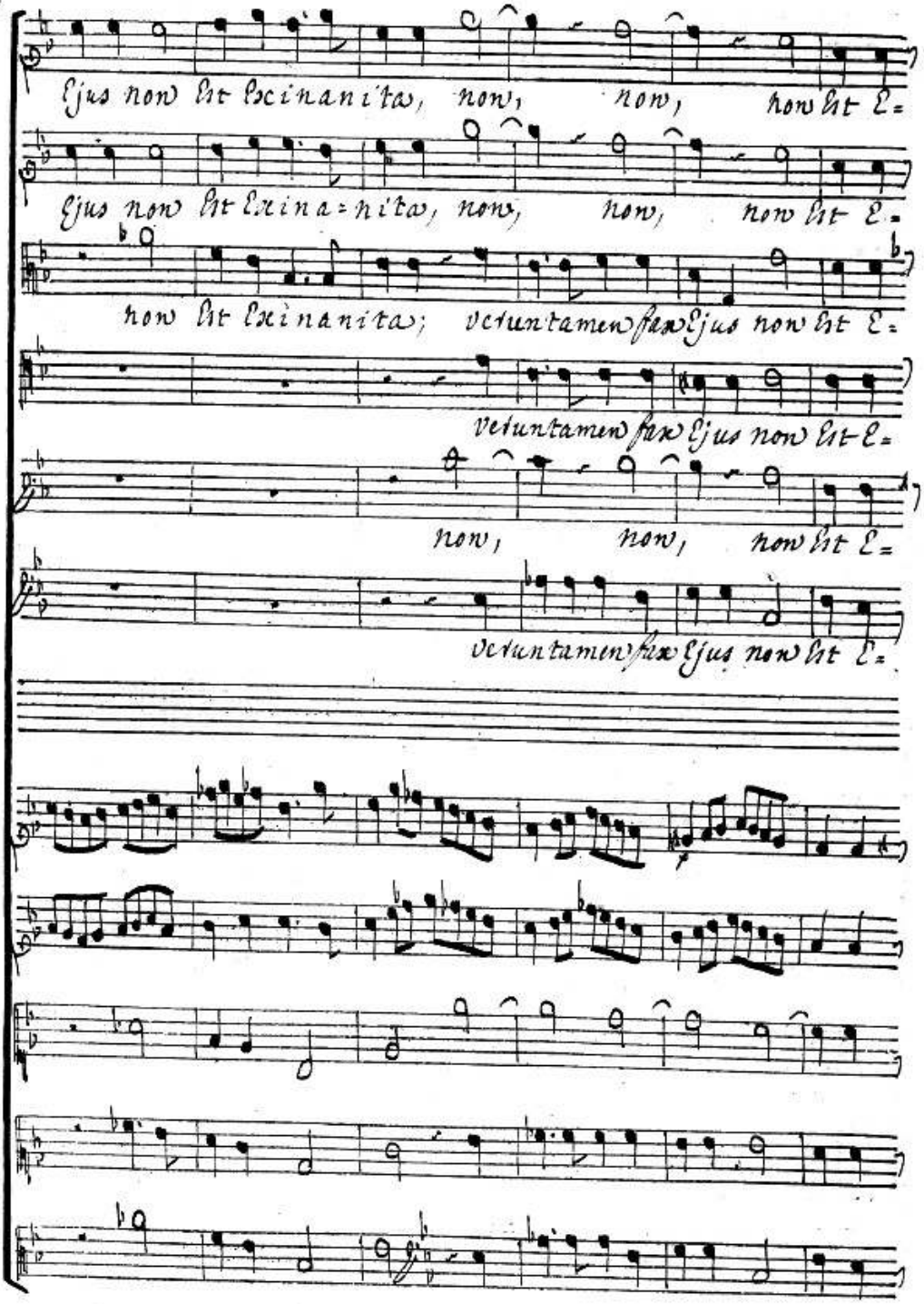
Ejus now sit Excinanitas, now, now, now sit E=
Ejus now sit Exina=nitas, now, now, now sit E=
now sit Exinanitas; Verumtamen sex Ejus now sit E=
Verumtamen sex Ejus now sit E=
now, now, now sit E=
Verumtamen sex Ejus now sit E=

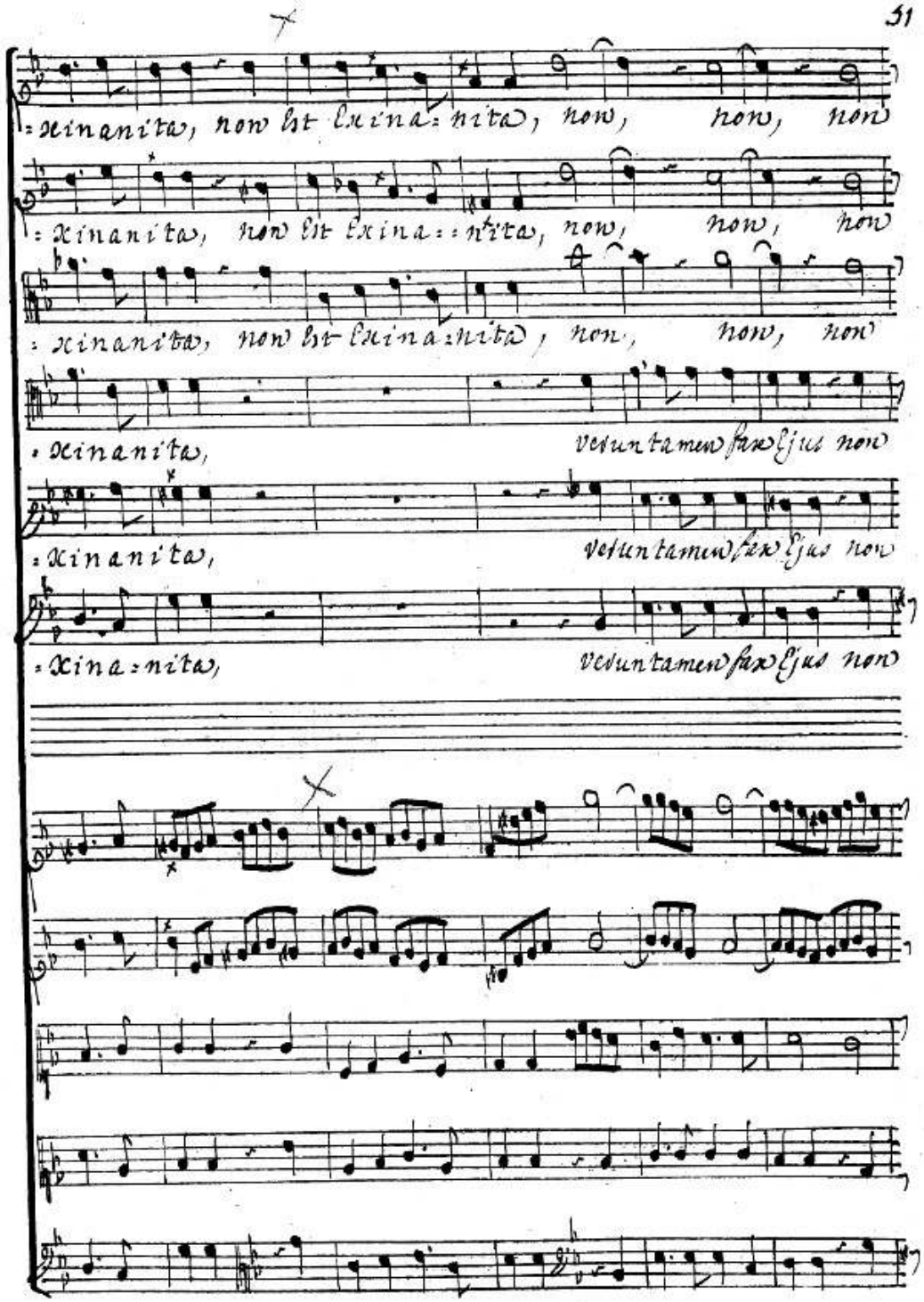
=xinanita, non est exina=nita, non, non, non
=xinanita, non est exina==nita, non, non, non
=xinanita, non est exina=nita, non, non, non
=xinanita, verum tamen fax ejus non
=xinanita, verum tamen fax ejus non
=xina=nita, verum tamen fax ejus non

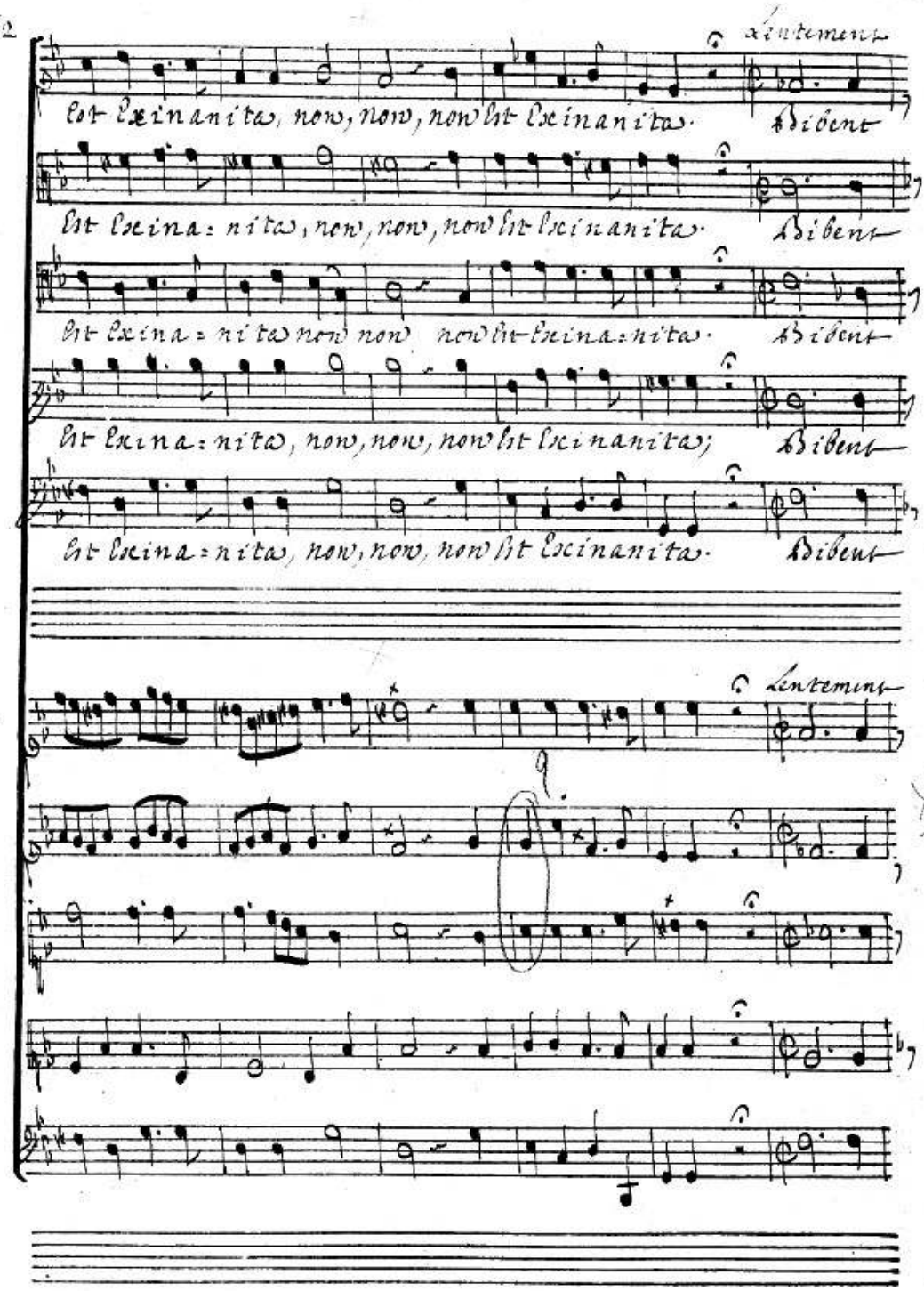
Lentement
Sit Lucinanita, now, now, now sit Lucinanita. Bibent
Sit Lucina: nita, now, now, now sit Lucinanita. Bibent
Sit Lucina: nita now now now sit Lucina: nita. Bibent
Sit Lucina: nita, now, now, now sit Lucinanita; Bibent
Sit Lucina: nita, now, now, now sit Lucinanita. Bibent
Lentement

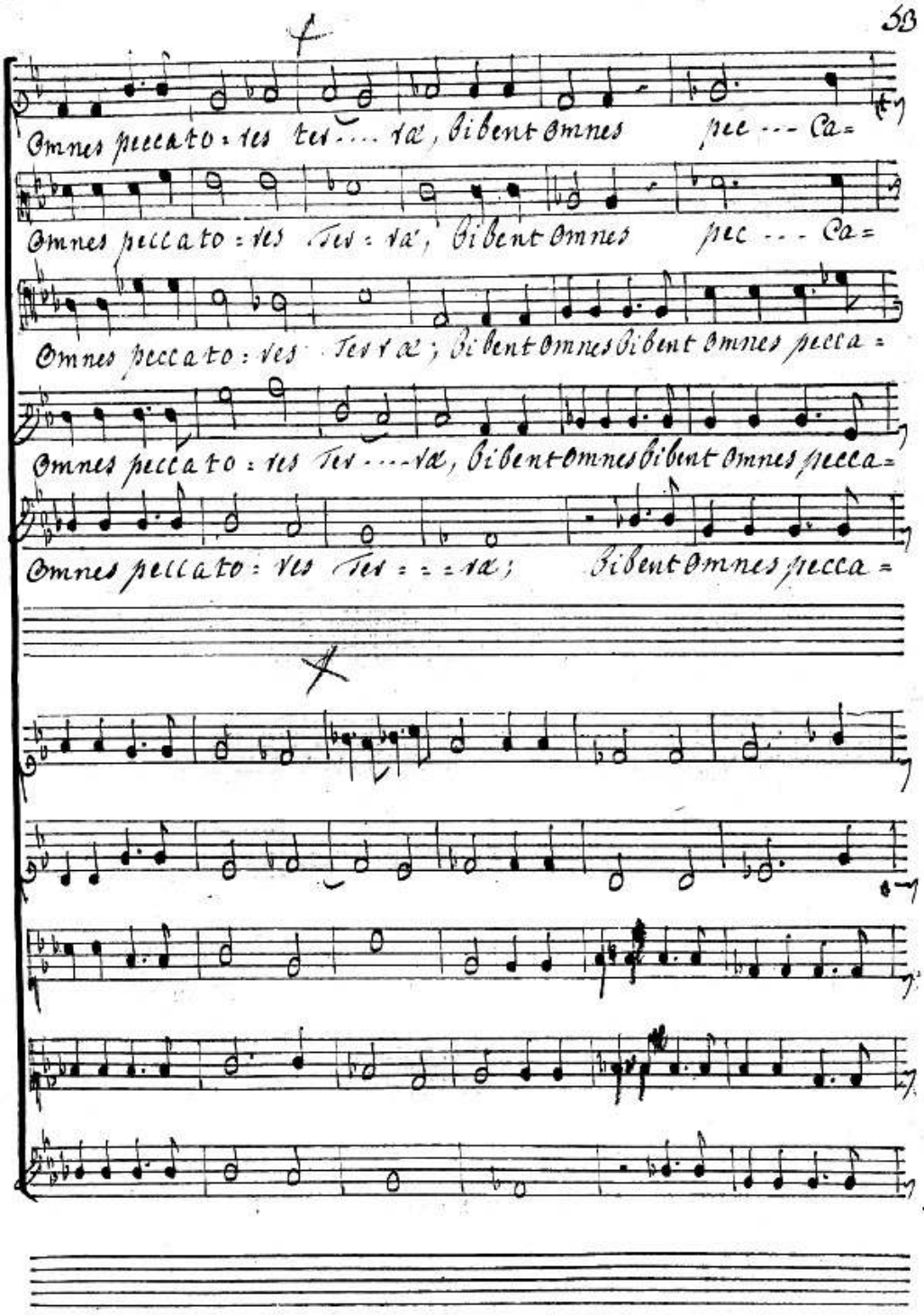
Omnes peccato : res Ter ... ra, Bibent Omnes pec ... Ca=
Omnes peccato : res Ter : ra, Bibent Omnes pec ... Ca=
Omnes peccato : res Ter ra ; Bibent Omnes Bibent Omnes pecca =
Omnes peccato : res Ter ... ra, Bibent Omnes bibent Omnes pecca=
Omnes peccato : res Ter = = = ra ; Bibent Omnes pecca =

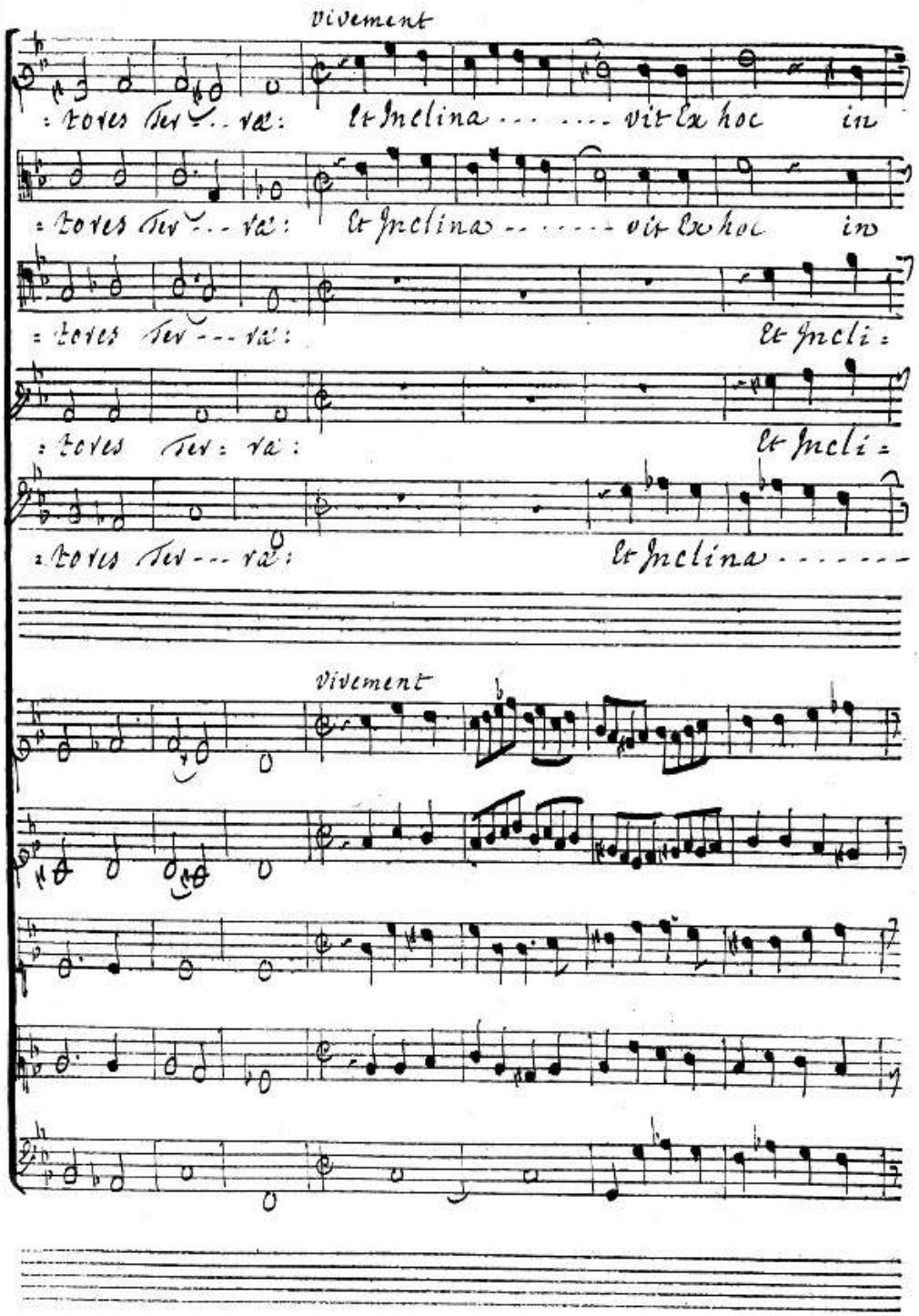
vivement
:tores Ter-..ræ: Et Inclina ..... vit Ex hoc in
:tores Ter-..ræ: Et Inclina ..... vit Ex hoc in
:tores Ter---ræ: Et Incli:
:tores Ter:ræ: Et Incli:
:tores Ter---ræ: Et Inclina .....
vivement

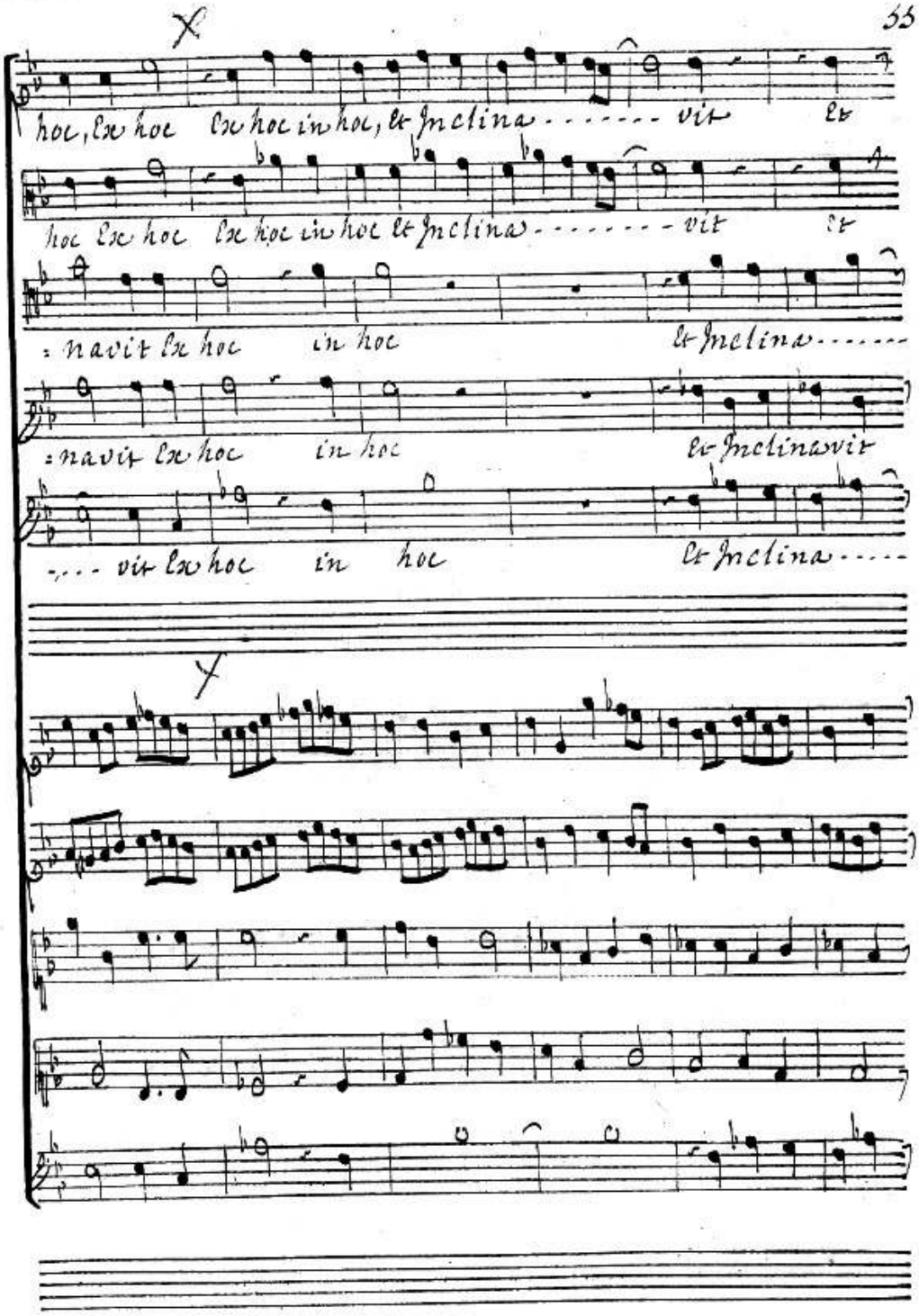
hoc, Ex hoc Ex hoc in hoc, Et Inclina ..... vit Et
hoc Ex hoc Ex hoc in hoc Et Inclina ..... vit Et
: navit Ex hoc in hoc Et Inclina .....
: navit Ex hoc in hoc Et Inclinavit
.... vit Ex hoc in hoc Et Inclina ....

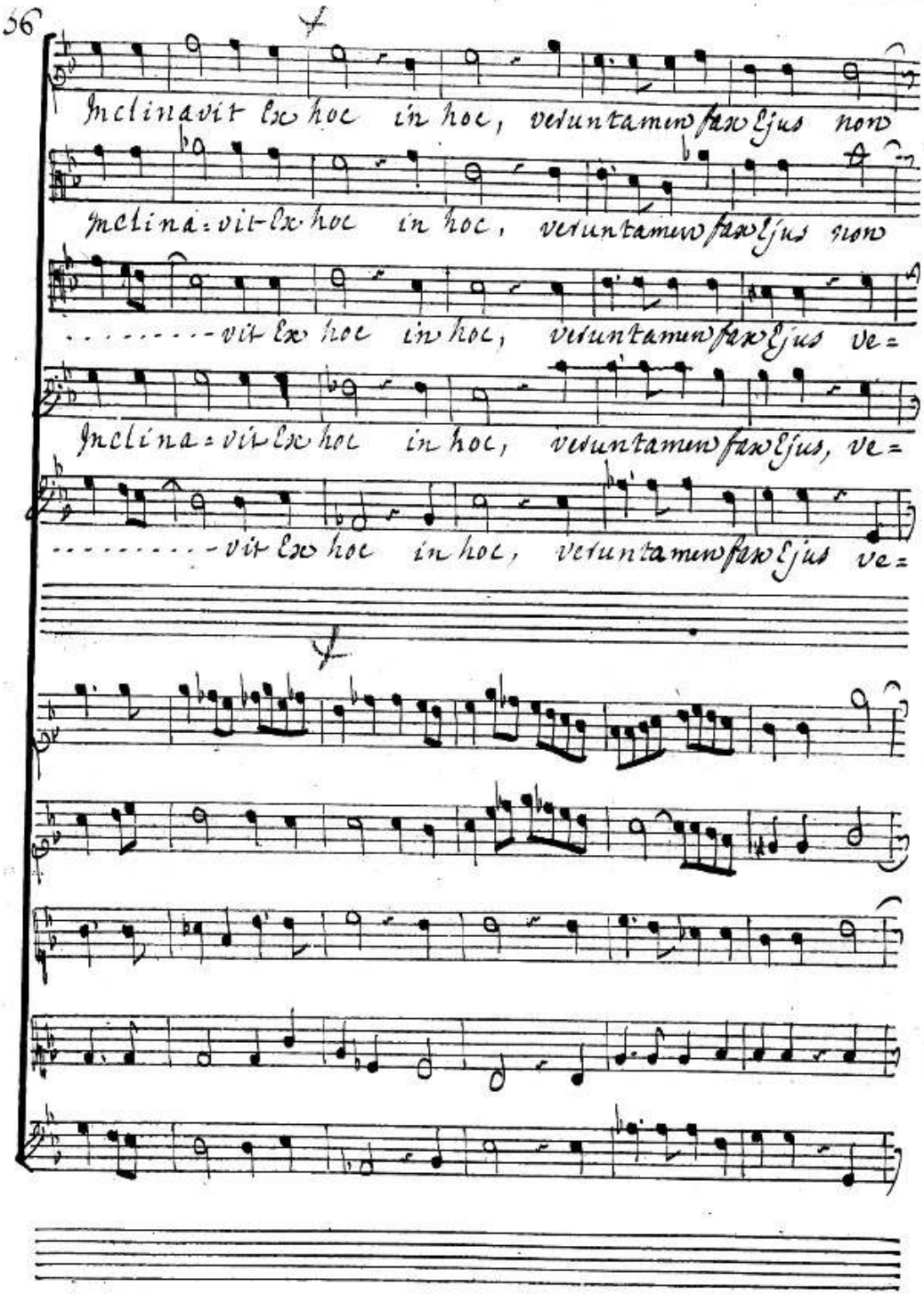
Inclinavit Ex hoc in hoc, veruntamen fax Ejus non
Inclina-vit Ex hoc in hoc, veruntamen fax Ejus non
.....vit Ex hoc in hoc, veruntamen fax Ejus ve=
Inclina-vit Ex hoc in hoc, veruntamen fax Ejus, ve=
.....vit Ex hoc in hoc, veruntamen fax Ejus ve=

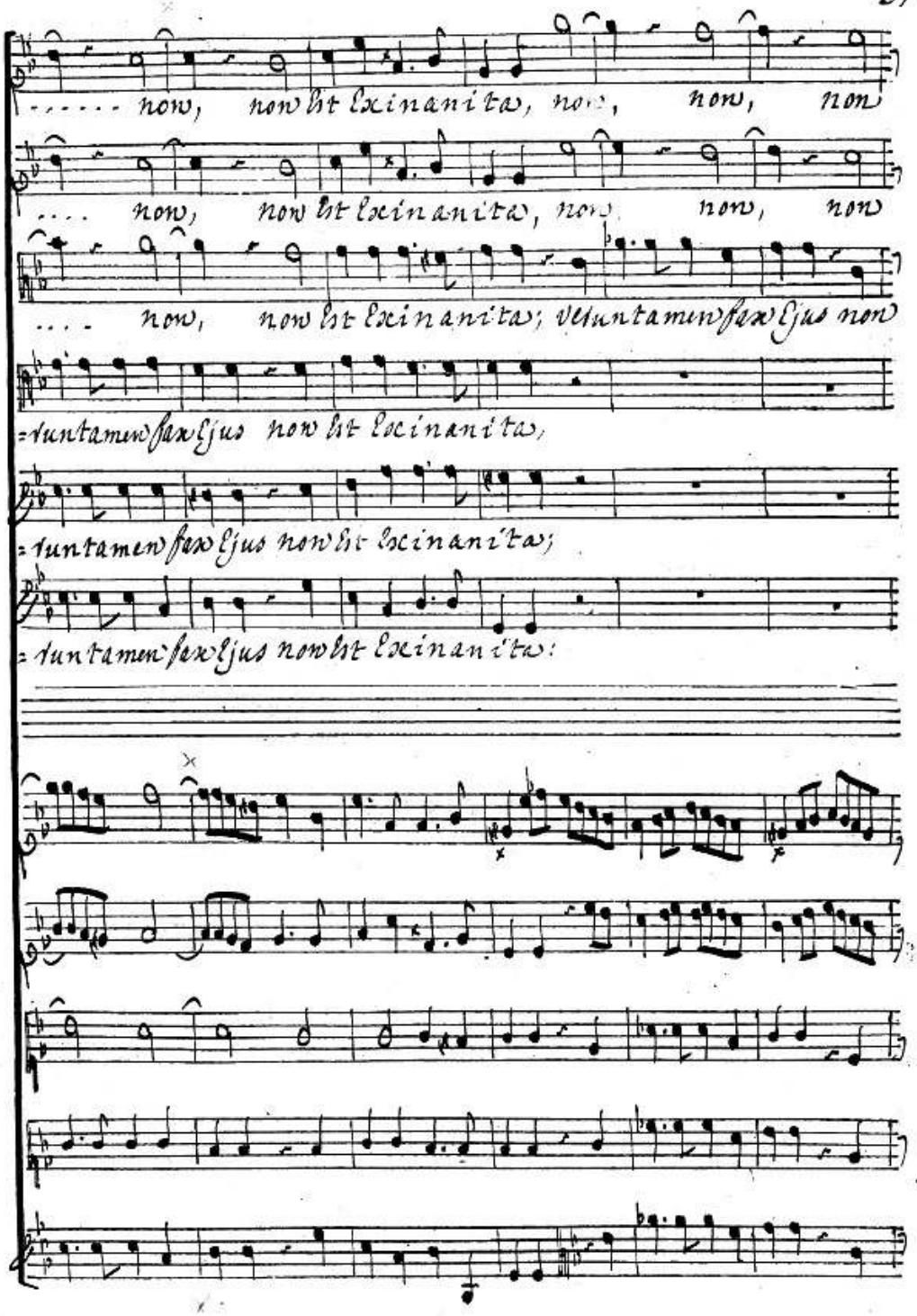
..... now, now sit Lucinanita, now, now, now
.... now, now sit Lucinanita, now, now, now
.... now, now sit Lucinanita; Verumtamen sex Ejus now
=rumtamen sex Ejus now sit Lucinanita,
=rumtamen sex Ejus now sit Lucinanita;
=rumtamen sex Ejus now sit Lucinanita:

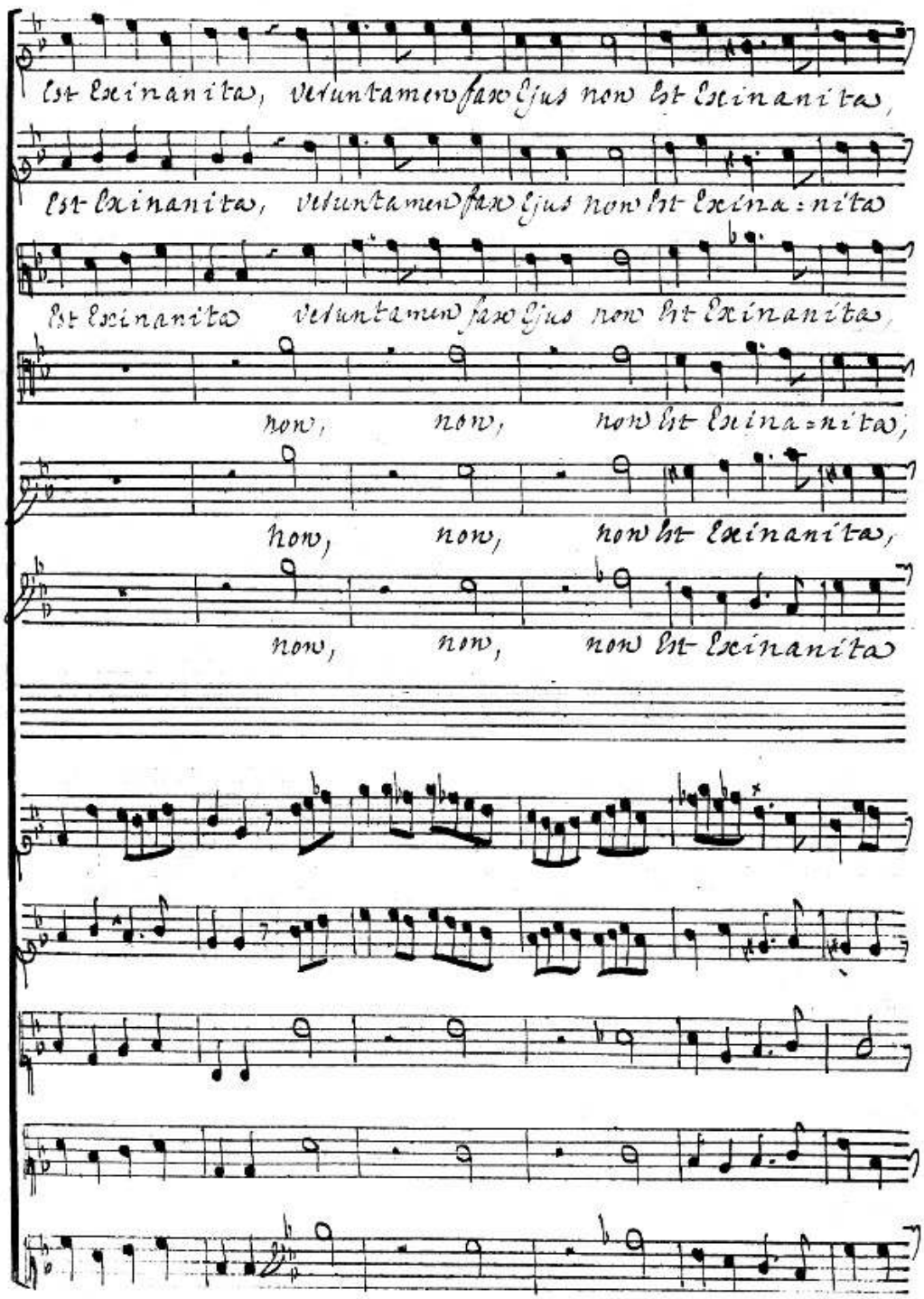
Est Exinanita, Verumtamen fax Ejus non Est Exinanita,
Est Exinanita, Verumtamen fax Ejus non Est Exina:nita
Est Exinanita Verumtamen fax Ejus non Est Exinanita,
non, non, non Est Exina:nita,
non, non, non Est Exinanita,
non, non, non Est Exinanita

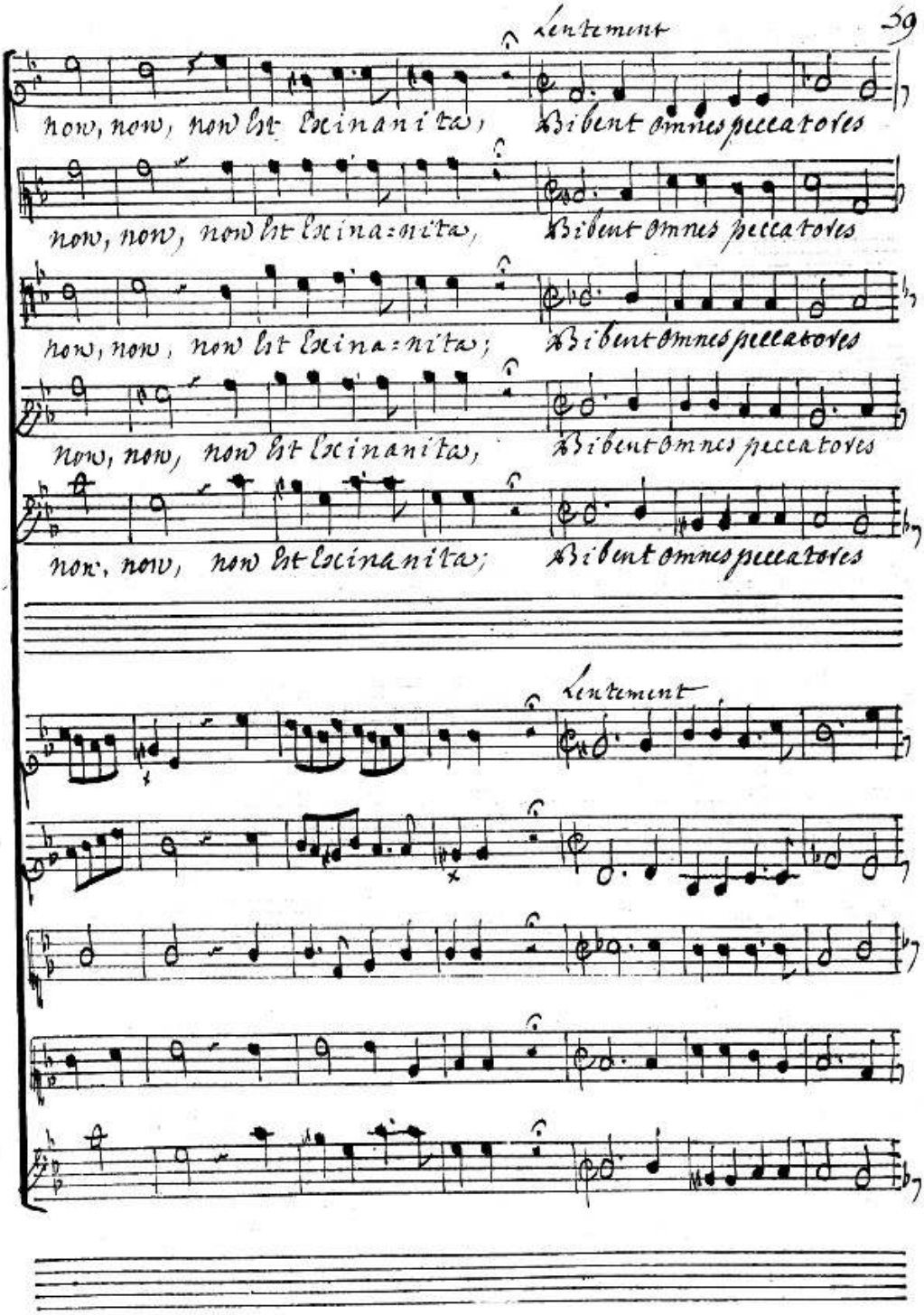
Lentement
now, now, now let Exinanita, Bibent omnes peccatores
now, now, now let Exina:nita, Bibent omnes peccatores
now, now, now let Exina:nita; Bibent omnes peccatores
now, now, now let Exinanita, Bibent omnes peccatores
now, now, now let Exinanita; Bibent omnes peccatores
Lentement

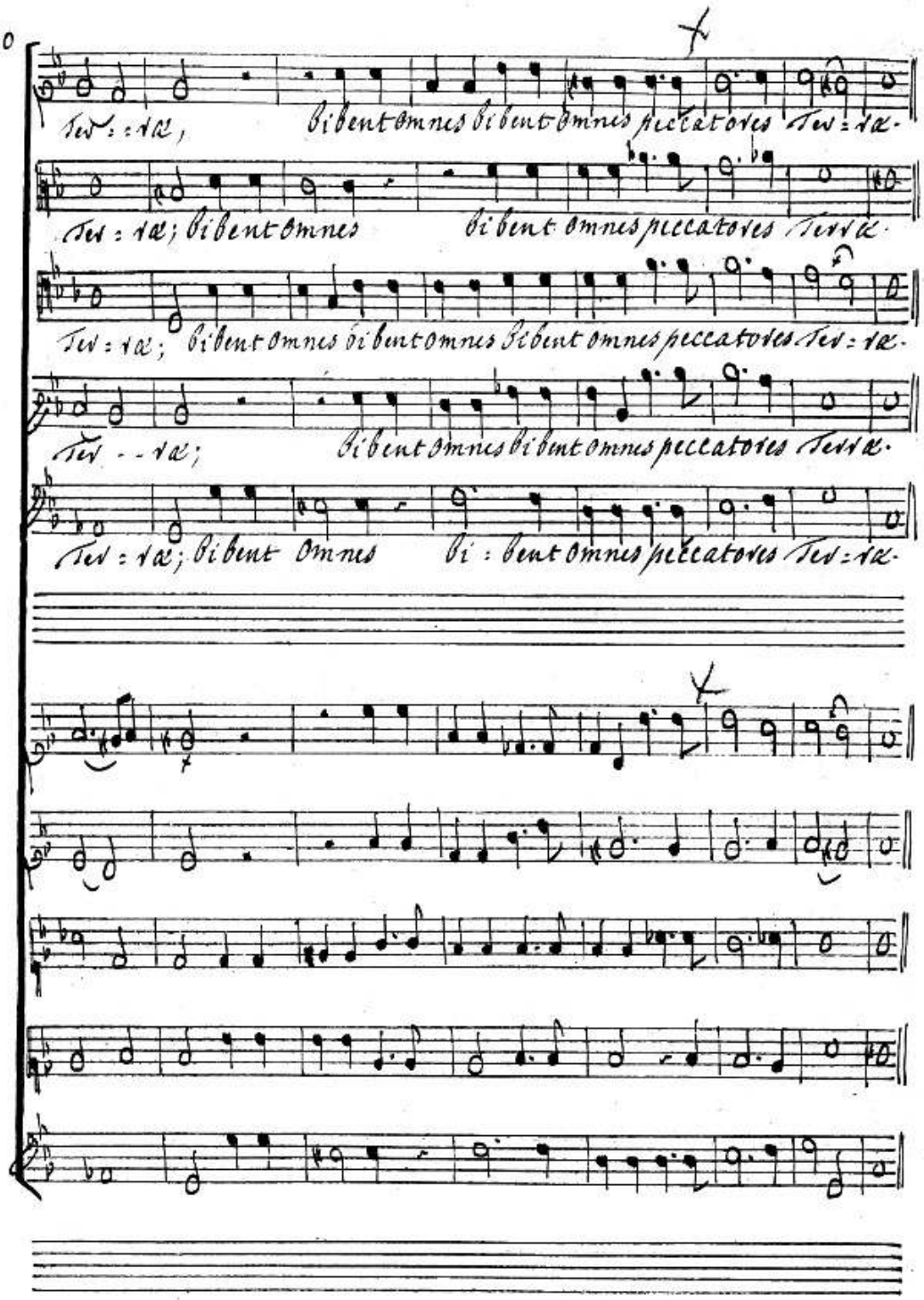
Ter = ra, Bibent omnes bibent omnes peccatores Ter = ra.
Ter = ra; Bibent omnes bibent omnes peccatores Terra.
Ter = ra; Bibent omnes bibent omnes Bibent omnes peccatores Ter = ra.
Ter - - ra; Bibent omnes bibent omnes peccatores Terra.
Ter = ra; Bibent omnes Bi : bent omnes peccatores Ter = ra.

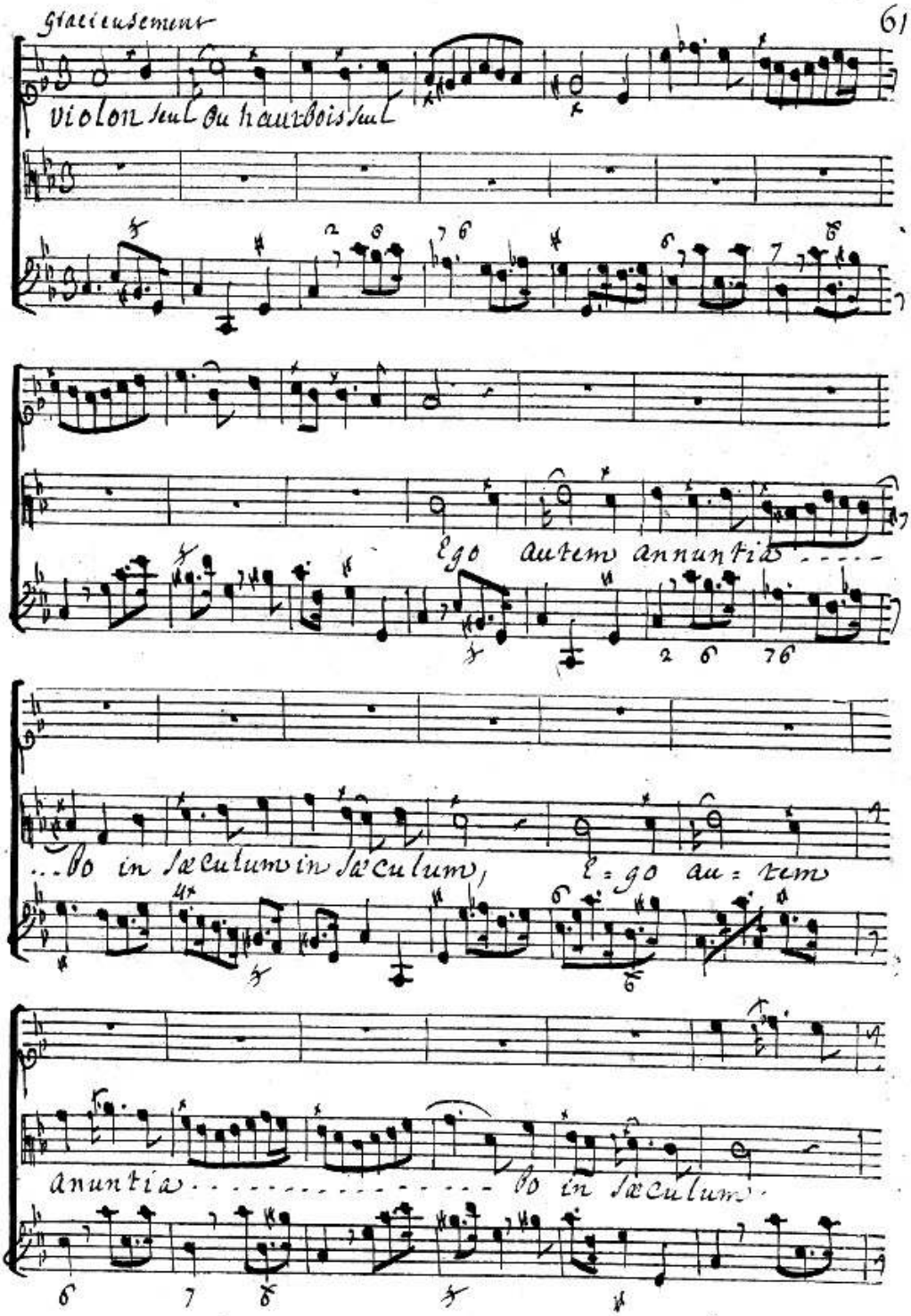
Gracieusement
violon seul ou hautbois seul
Ego autem annuntia ....
...bo in sæculum in sæculum, E=go au=tem
anuntia ..... bo in sæculum.

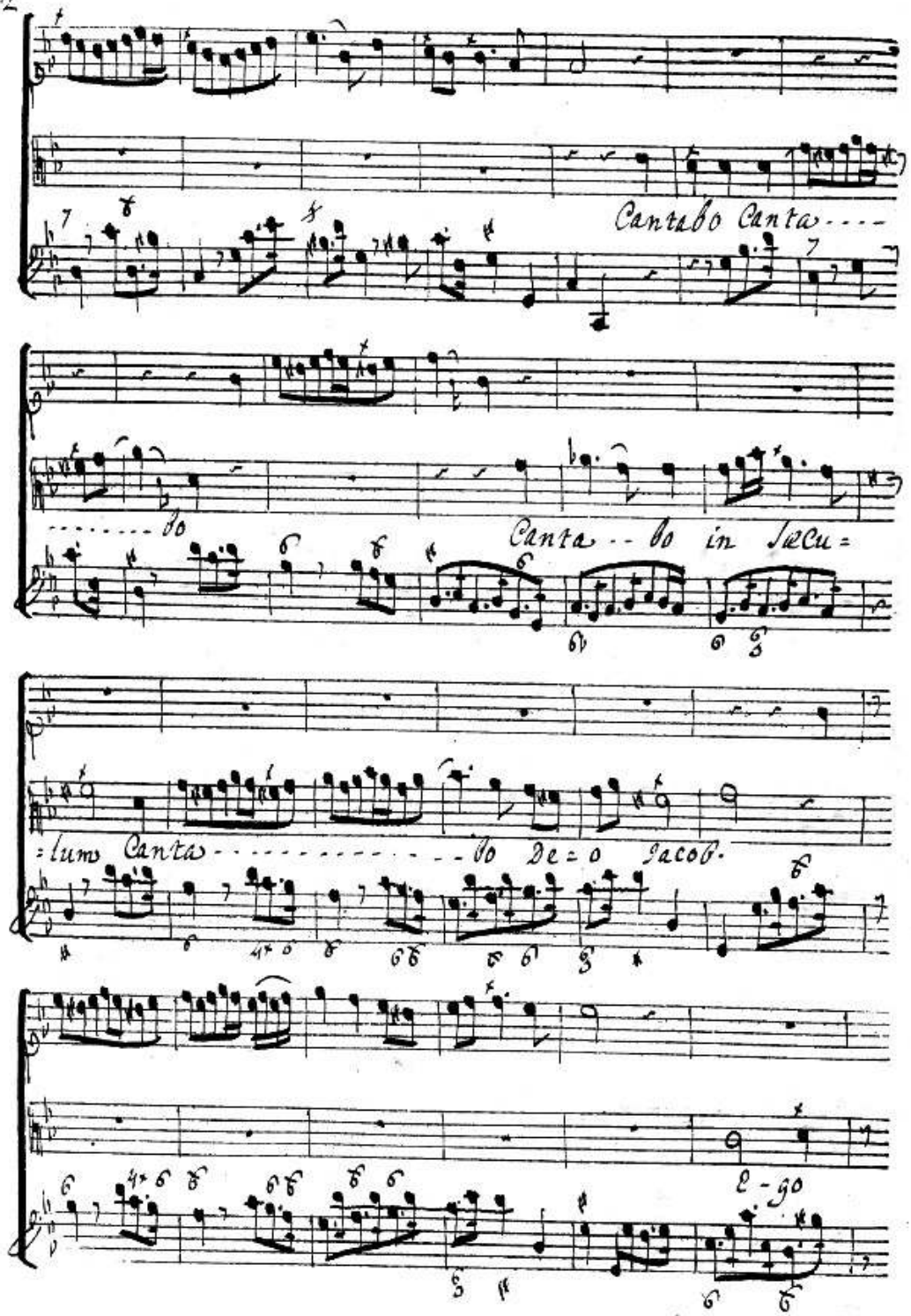
Cantabo Canta----

Canta--bo in Sæcu=
=lum Canta----------bo De=o Jacob.
E-go

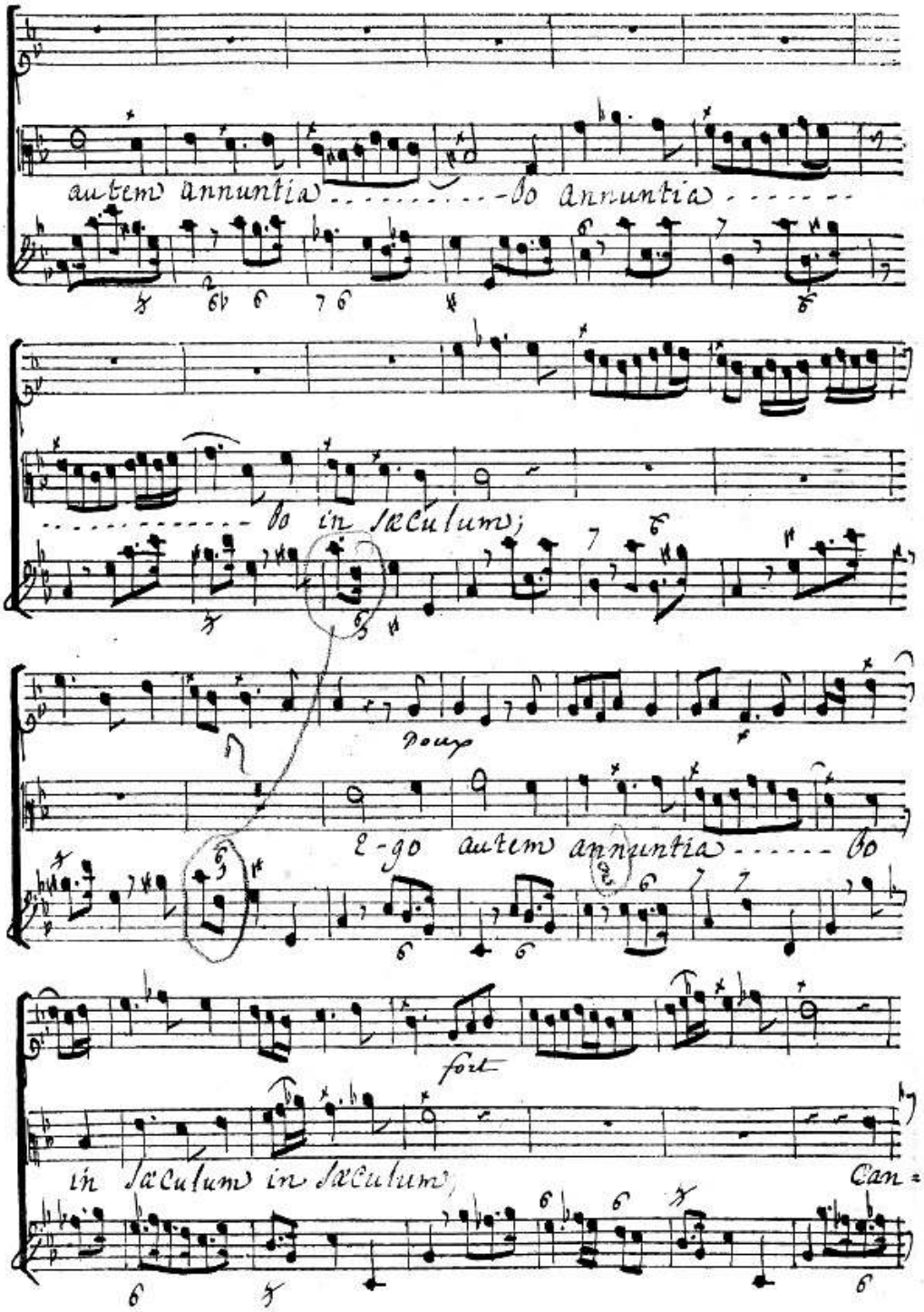
autem annuntia - - - - - - - - - - bo annuntia - - - - - - -
- - - - - - - - - - - - bo in sæculum;
Soupe
E-go autem annuntia - - - - - - bo
2
fort
in sæculum in sæculum;
Can=

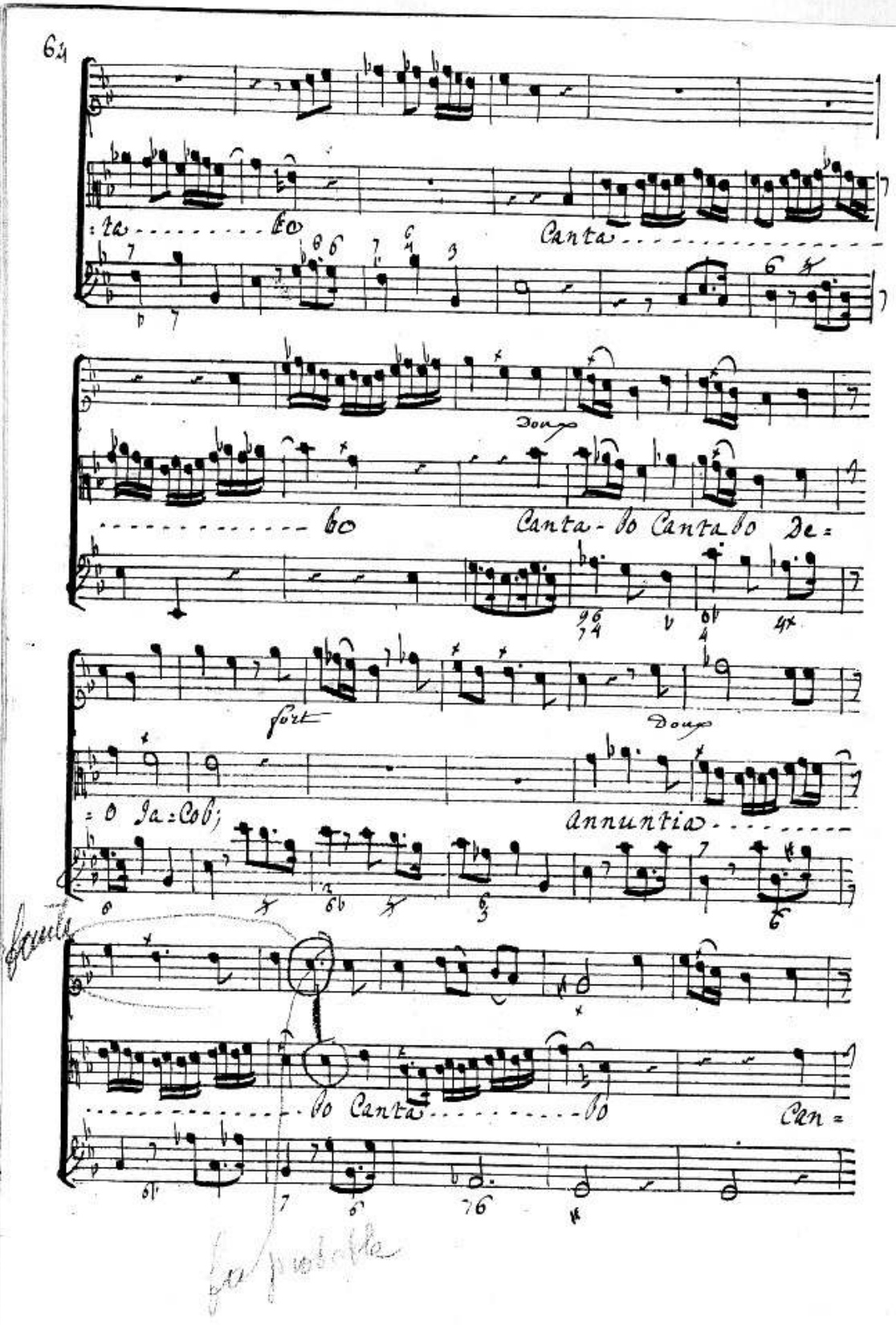
:ta
bo
Canta
Doup
bo
Canta-bo Canta bo De=
fort
Doup
=o Ja=Cob;
annuntia
bo Canta bo
Can=

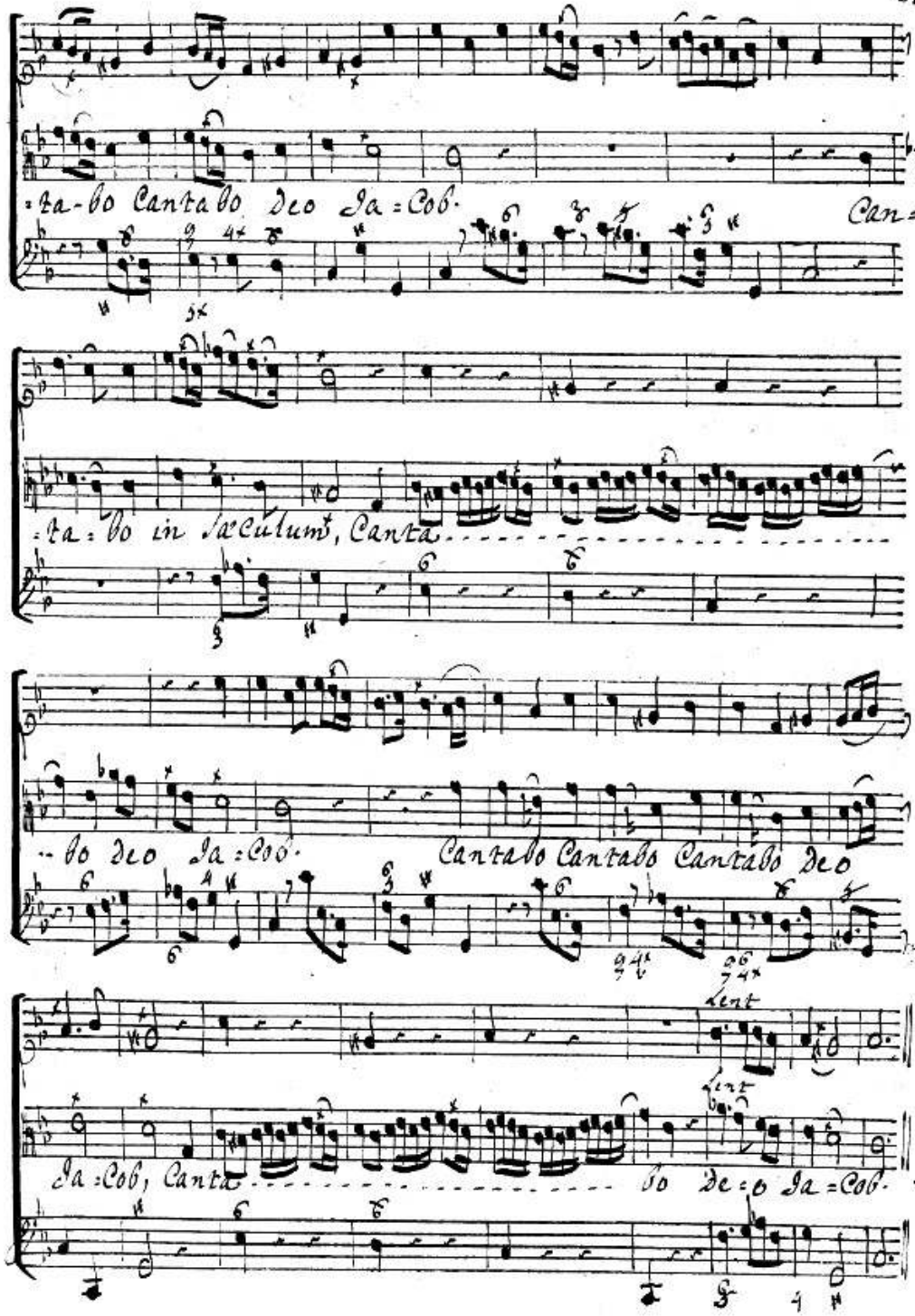
=ta-bo Cantabo deo Ja=cob.
Can=
=ta=bo in saeculum, Canta
=bo deo Ja=cob.
Cantabo Cantabo Cantabo deo
lent
lent
Ja=cob, Canta
bo de=o Ja=cob.

Chœurs vivement et détaché

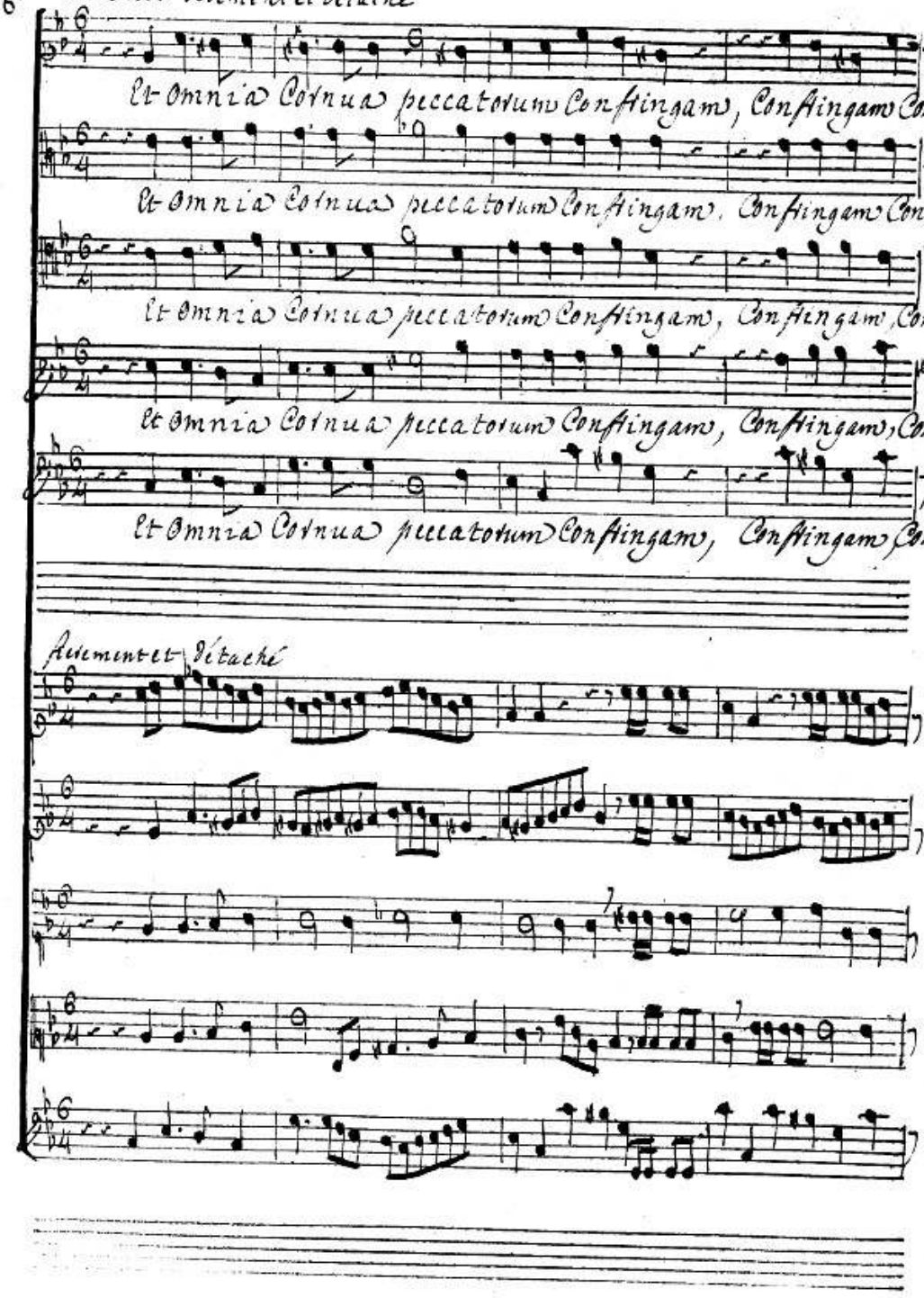

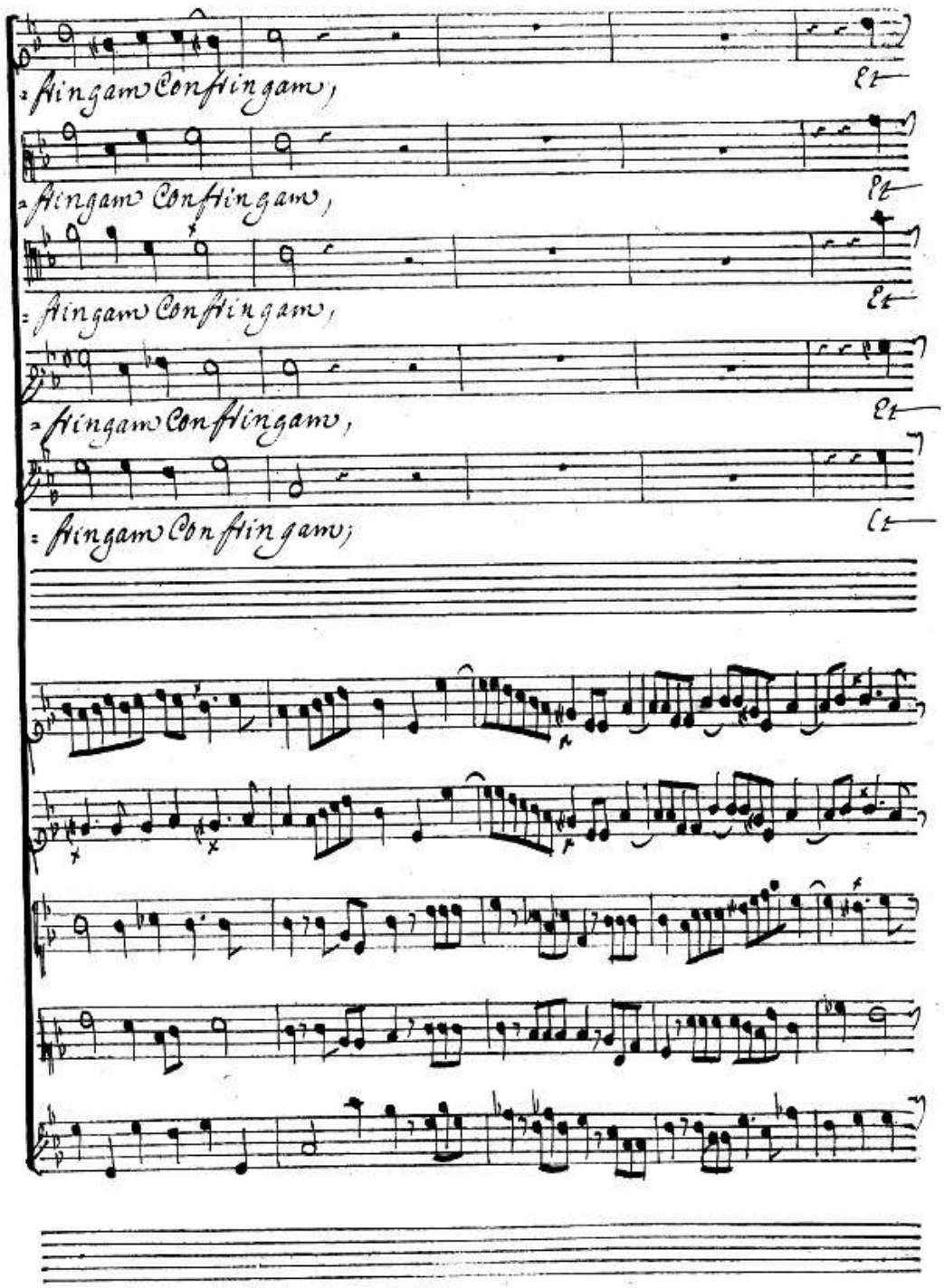
a stingamo Con stingamo,
Et
a stingamo Con stingamo,
Et
a stingamo Con stingamo,
Et
a stingamo Con stingamo,
Et
a stingamo Con stingamo;
Et

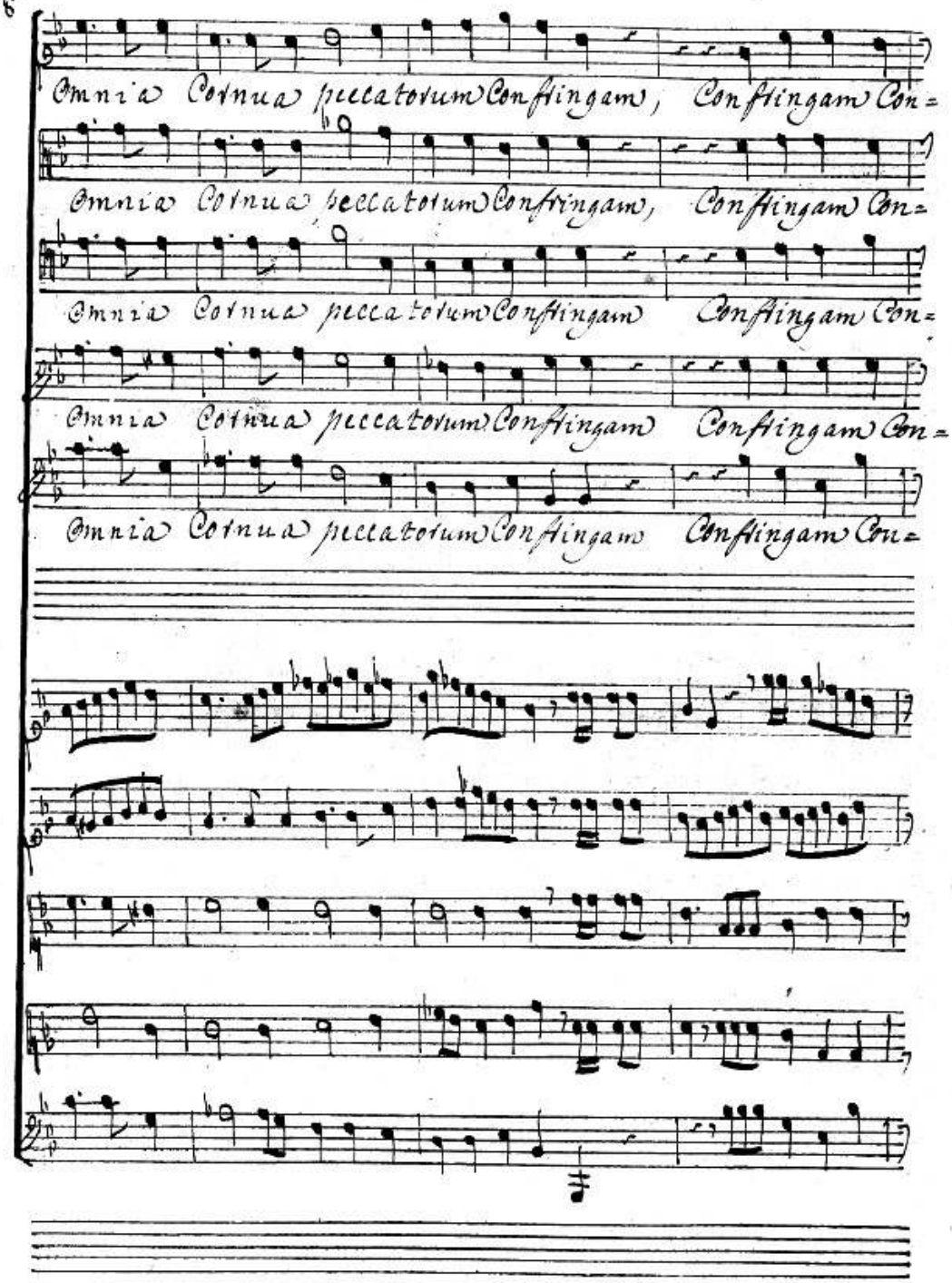
Omnia Cotnua peccatorum Confringam, Confringam Con=
Omnia Cotnua peccatorum Confringam, Confringam Con=
Omnia Cotnua peccatorum Confringam Confringam Con=
Omnia Cotnua peccatorum Confringam Confringam Con=
Omnia Cotnua peccatorum Confringam Confringam Con=

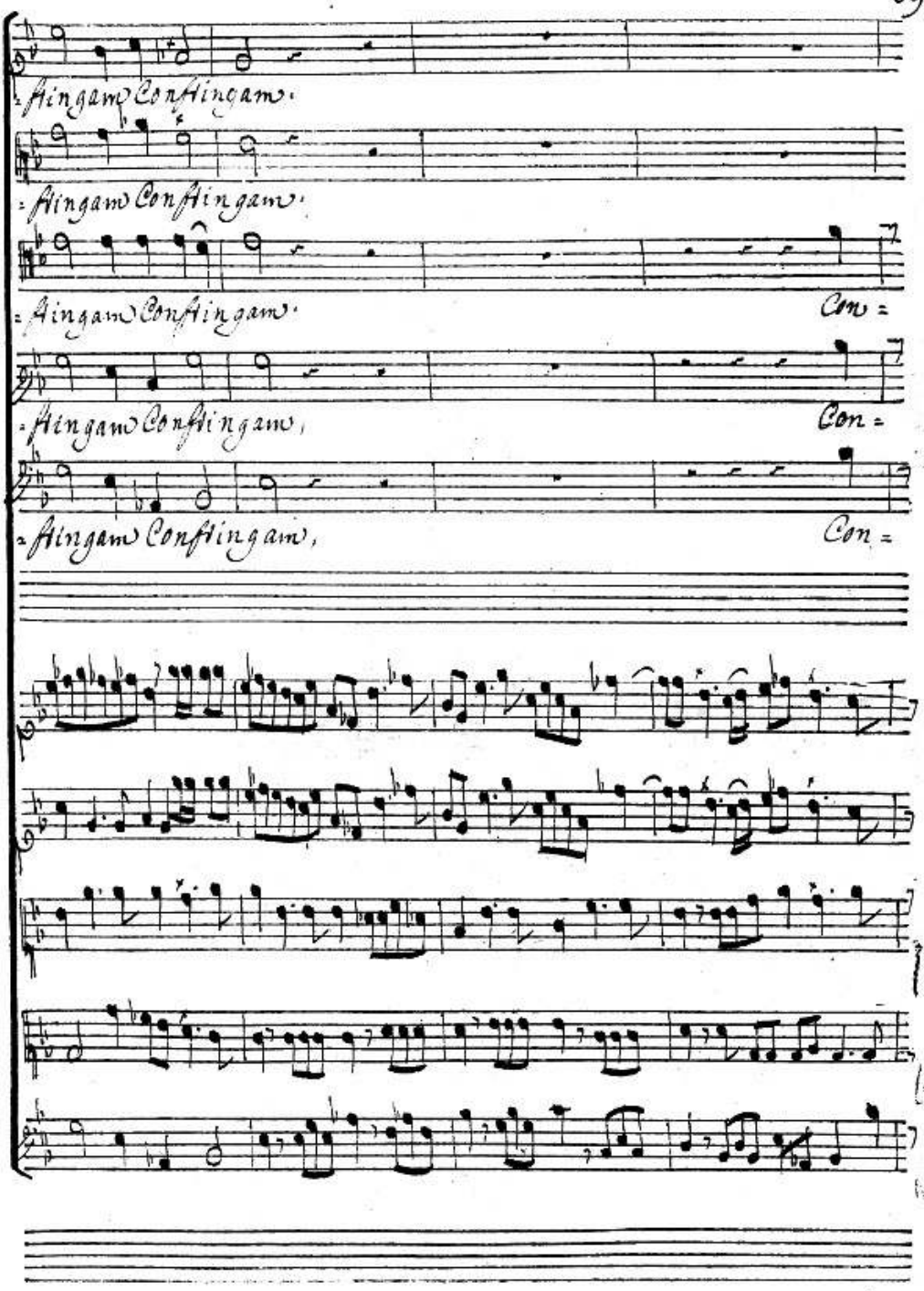
=stingam Constingam.
=stingam Constingam.
=stingam Constingam.
Con=
=stingam Constingam,
Con=
=stingam Constingam,
Con=

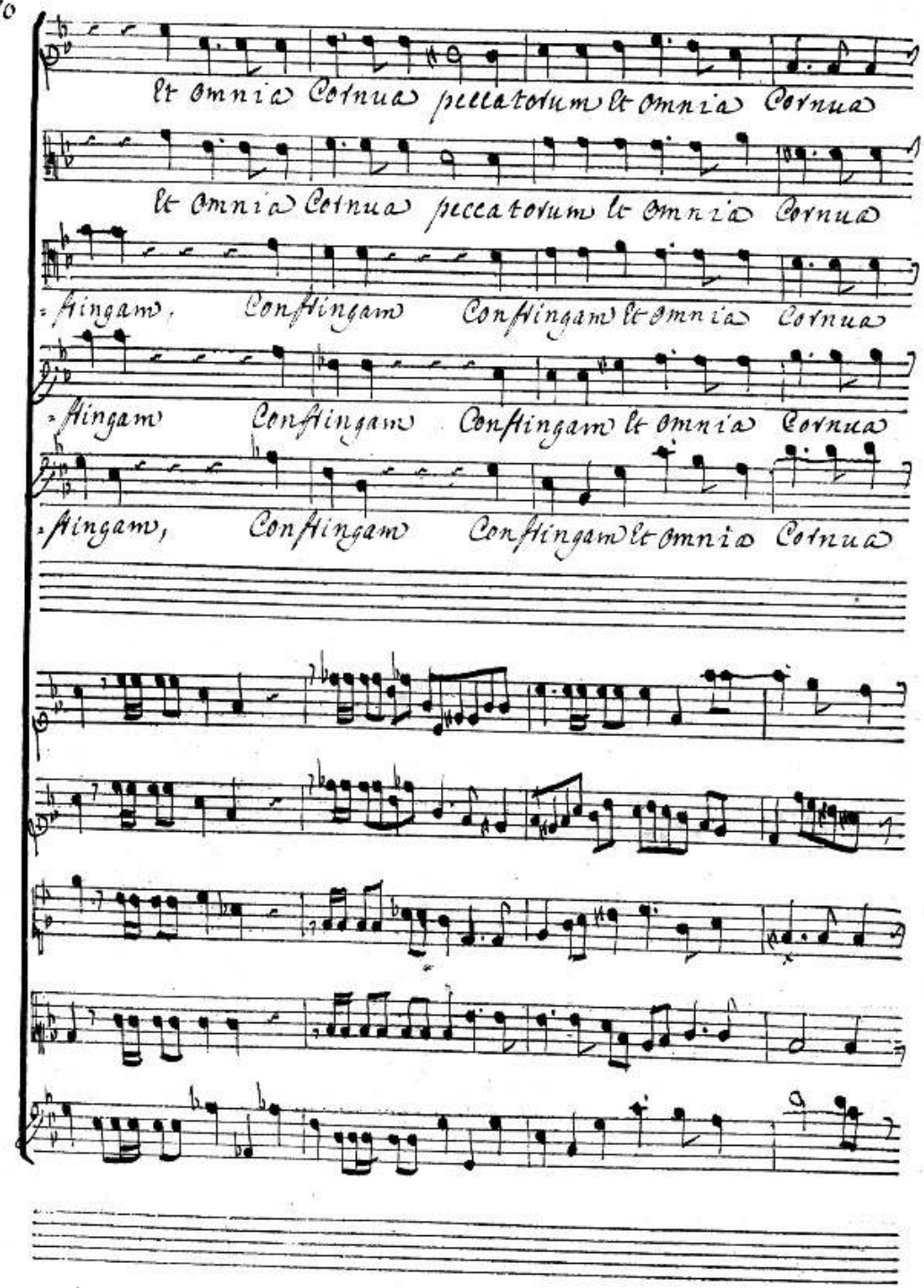
lt omnia Cornua peccatorum lt omnia Cornua
lt omnia Cornua peccatorum lt omnia Cornua
-fringam, Confringam Confringam lt omnia Cornua
-fringam Confringam Confringam lt omnia Cornua
-fringam, Confringam Confringam lt omnia Cornua

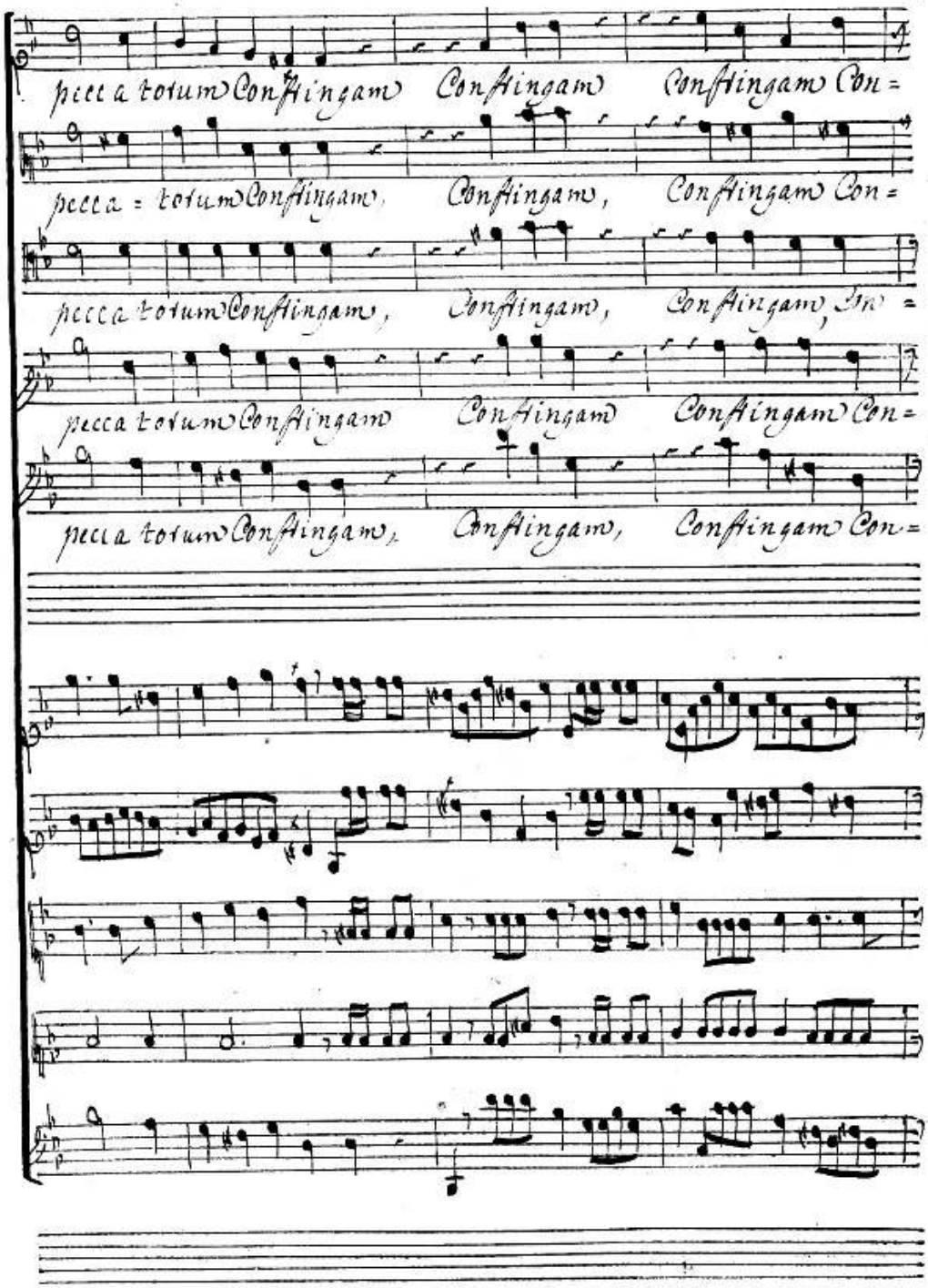
pecca totum Confringamo Confringamo Confringamo Con=
pecca = totum Confringamo, Confringamo, Confringamo Con=
pecca totum Confringamo, Confringamo, Confringamo, In =
pecca totum Confringamo Confringamo Confringamo Con=
pecca totum Confringamo, Confringamo, Confringamo Con=

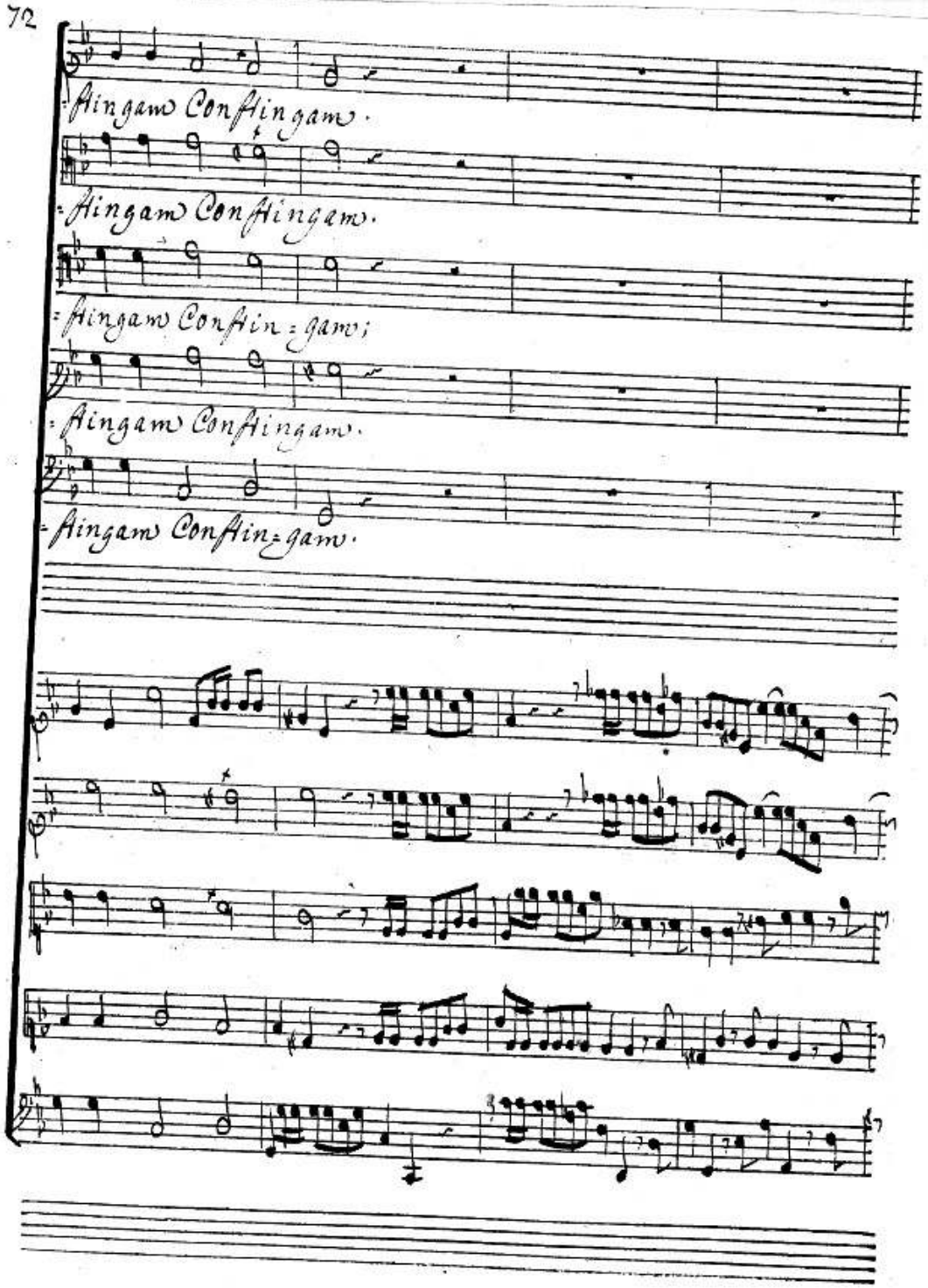
fingam Confitingam.
fingam Confitingam.
fingam Confitin=gam;
fingam Confitingam.
fingam Confitin=gam.

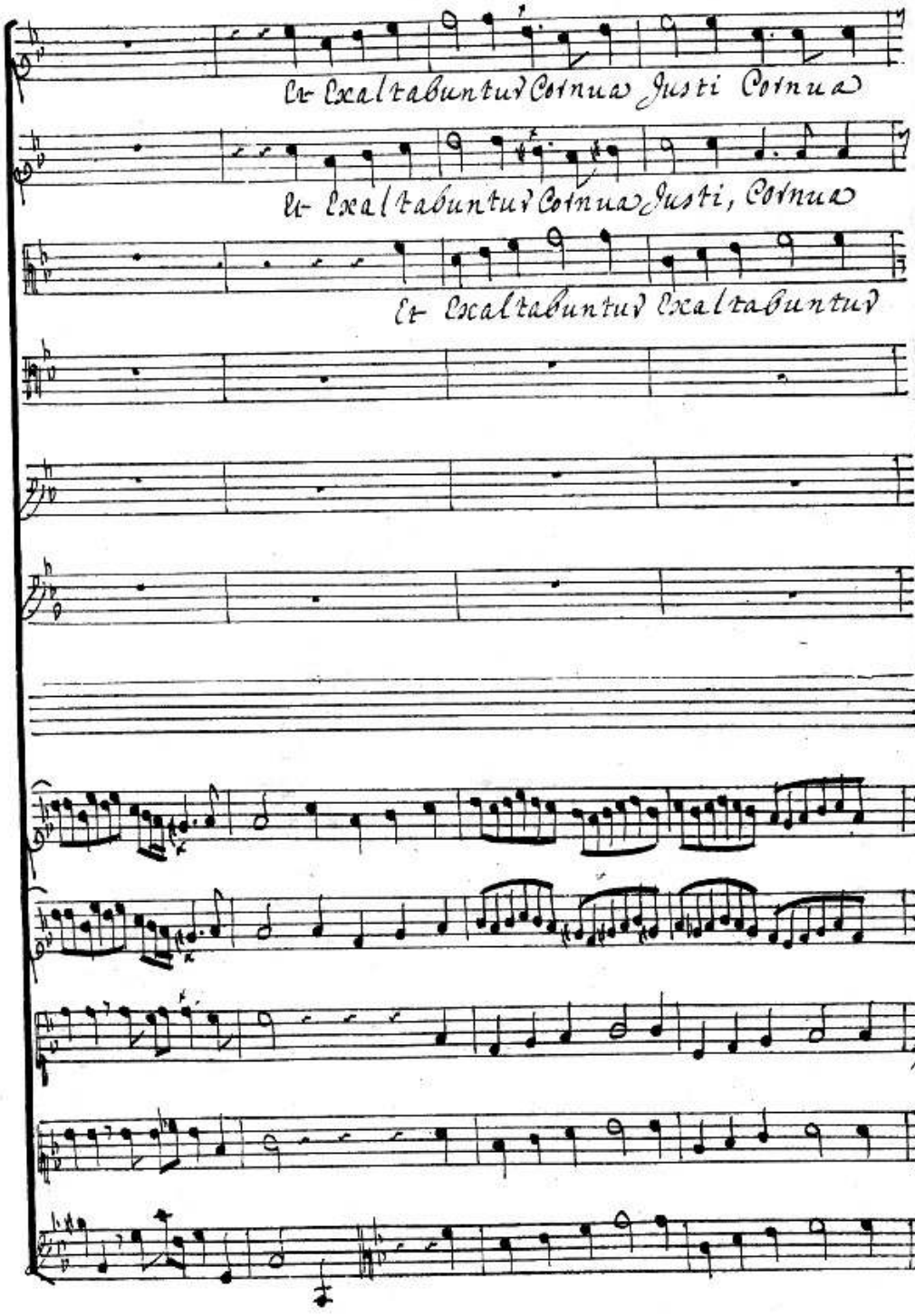
Et Exaltabuntur Cornua Justi Cornua
Et Exaltabuntur Cornua Justi, Cornua
Et Exaltabuntur Exaltabuntur

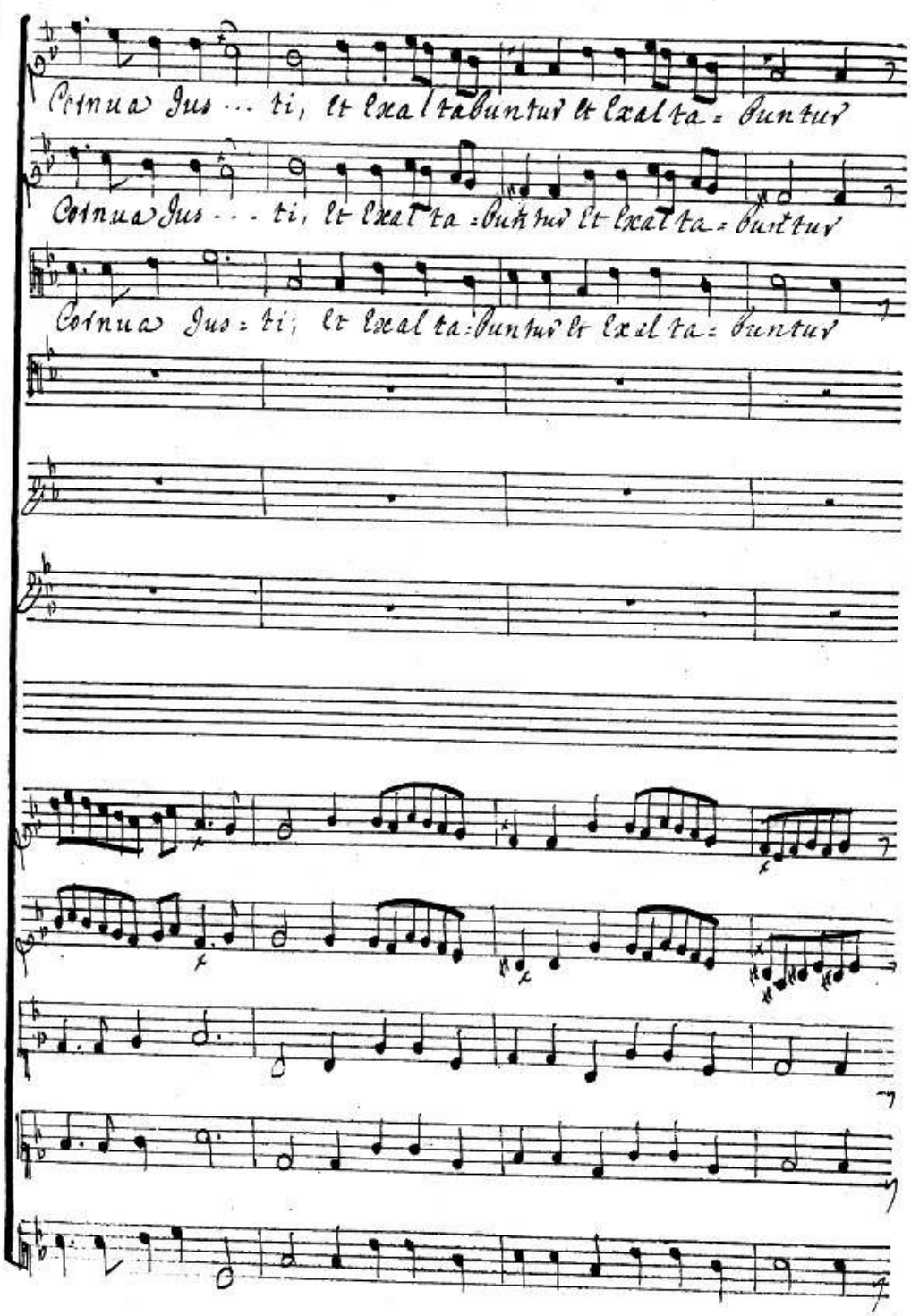
Cotnua Jus ... ti, lt lxa l tabuntur lt lxal ta = buntur
Cotnua Jus ... ti, lt lxal ta = buntur lt lxal ta = buntur
Cotnua Jus = ti; lt lxal ta: buntur lt lxal ta = buntur

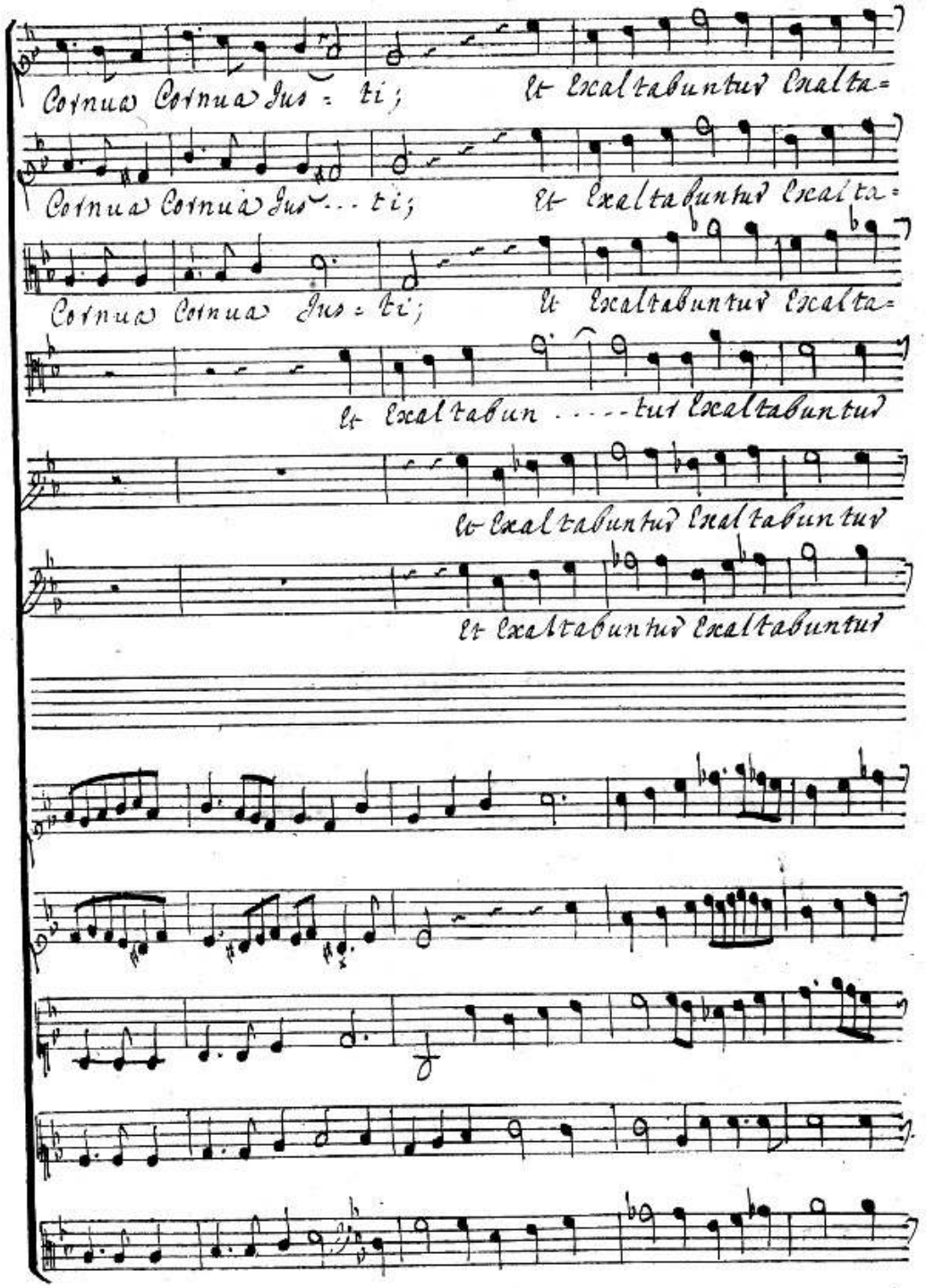
Cornua Cornua Jus = ti; Et exaltabuntur exalta=
Cornua Cornua Jus ... ti; Et exaltabuntur exalta=
Cornua Cornua Jus = ti; Et exaltabuntur exalta=
Et exaltabun ....tur exaltabuntur
Et exaltabuntur exaltabuntur
Et exaltabuntur exaltabuntur

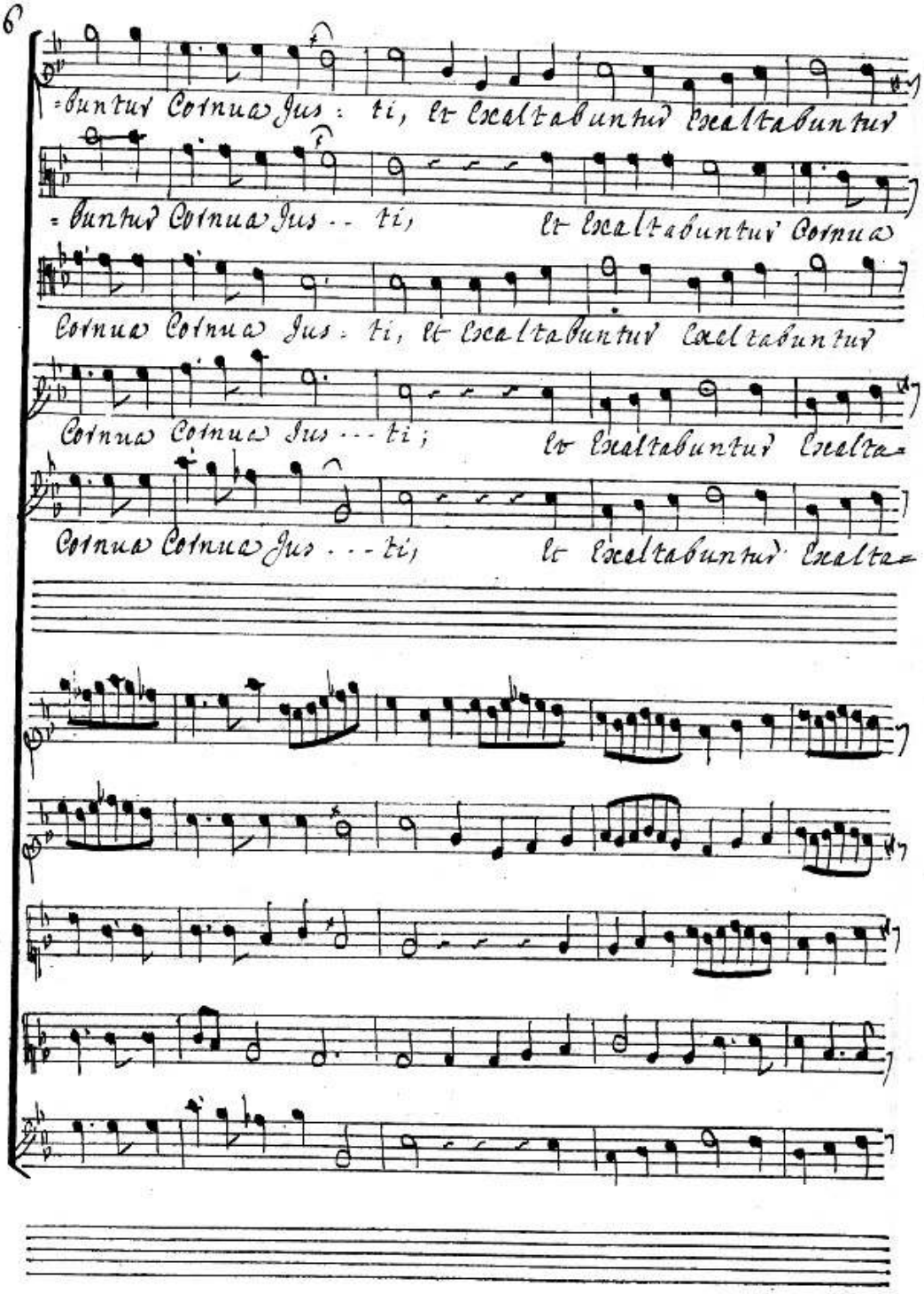
=buntur Cornua Jus: ti, et exaltabuntur exaltabuntur
=buntur Cornua Jus.. ti, et exaltabuntur Cornua
Cornua Cornua Jus: ti, et exaltabuntur exaltabuntur
Cornua Cornua Jus... ti; et exaltabuntur exalta-
Cornua Cornua Jus... ti, et exaltabuntur exalta-

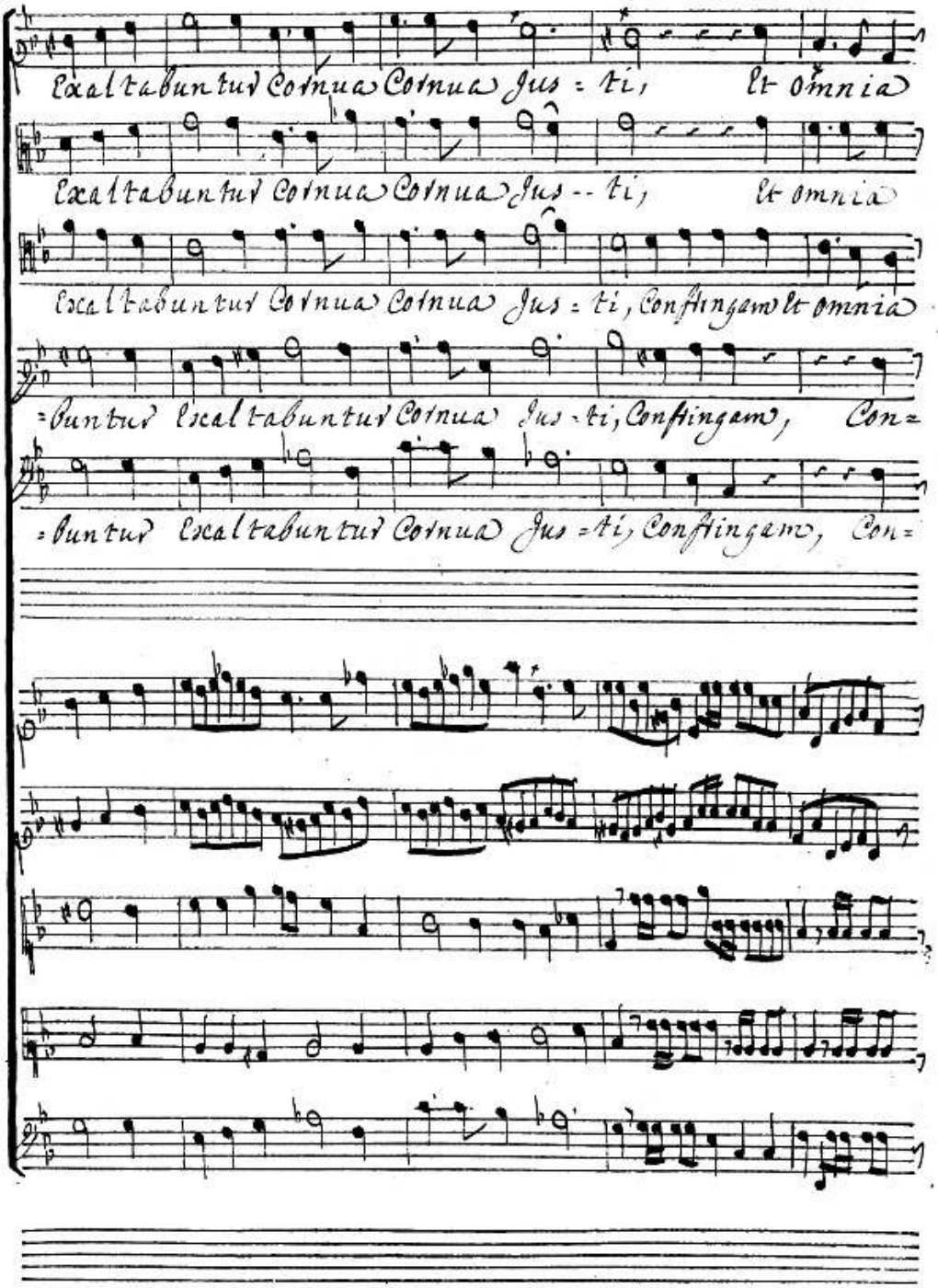
Exaltabuntur Cornua Cornua Jus = ti, Et omnia
Exaltabuntur Cornua Cornua Jus -- ti, Et omnia
Exaltabuntur Cornua Cornua Jus = ti, Confringam Et omnia
= buntur Exaltabuntur Cornua Jus = ti, Confringam, Con=
= buntur Exaltabuntur Cornua Jus = ti, Confringam, Con=

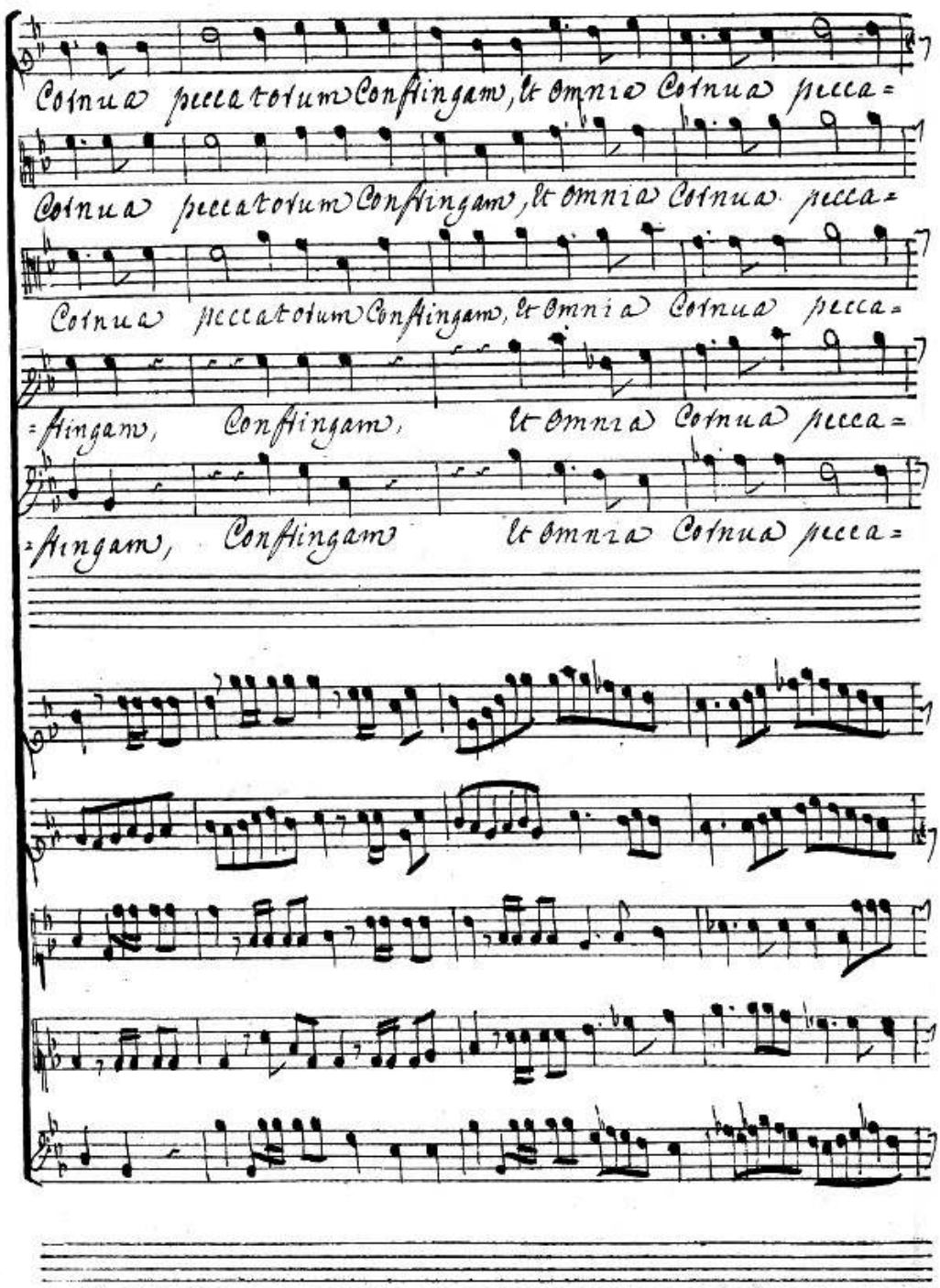
Cotnua peccatotum Confiingam, lt omnia Cotnua pecca=
Cotnua peccatotum Confiingam, lt omnia Cotnua pecca=
Cotnua peccatotum Confiingam, lt omnia Cotnua pecca=
=fiingam, Confiingam, lt omnia Cotnua pecca=
=fiingam, Confiingam lt omnia Cotnua pecca=

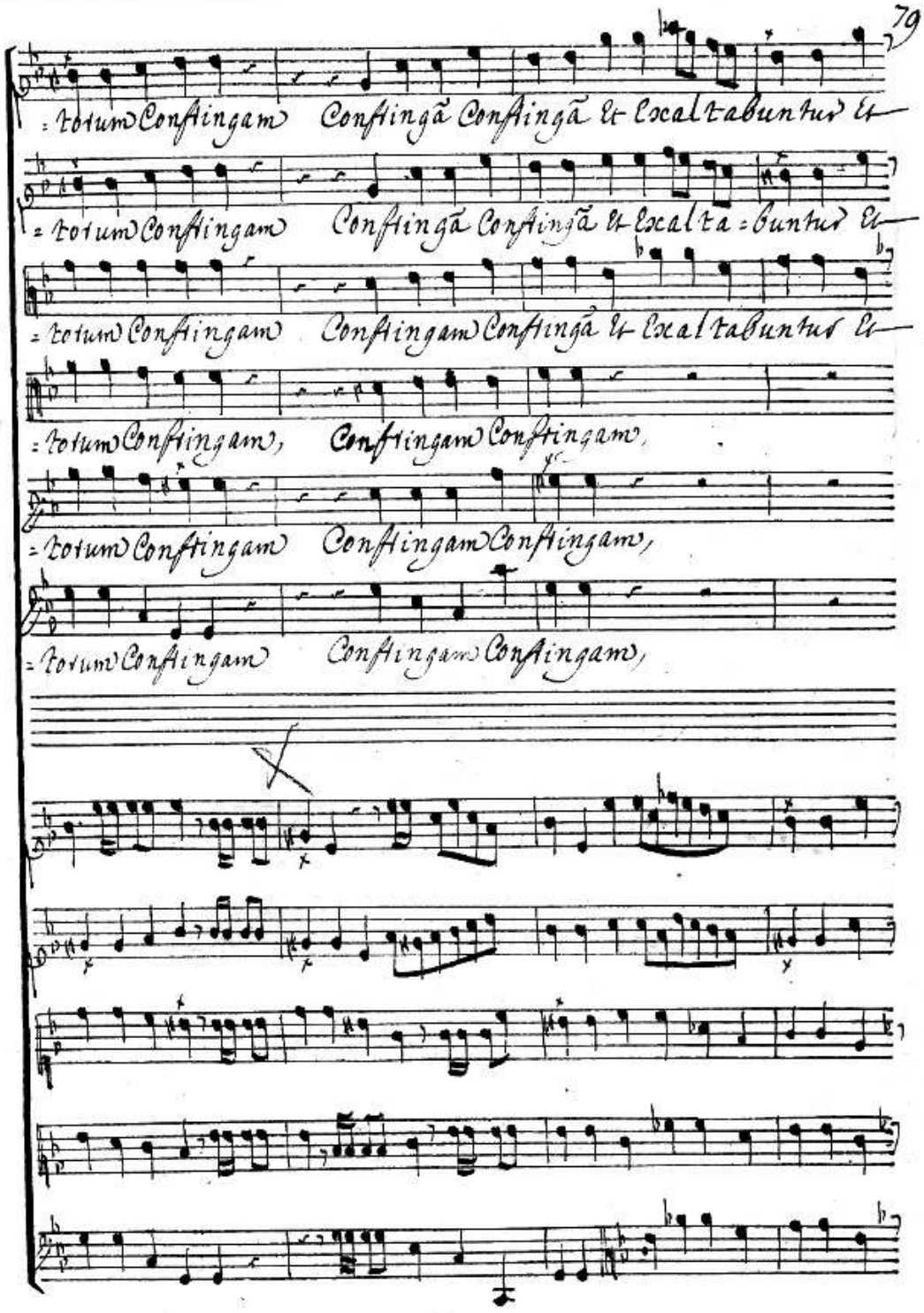
Totum Confringam Confringã Confringã & exaltabuntur &
Totum Confringam Confringã Confringã & exalta=buntur &
Totum Confringam Confringam Confringã & exaltabuntur &
Totum Confringam, Confringam Confringam,
Totum Confringam Confringam Confringam,
Totum Confringam Confringam Confringam,

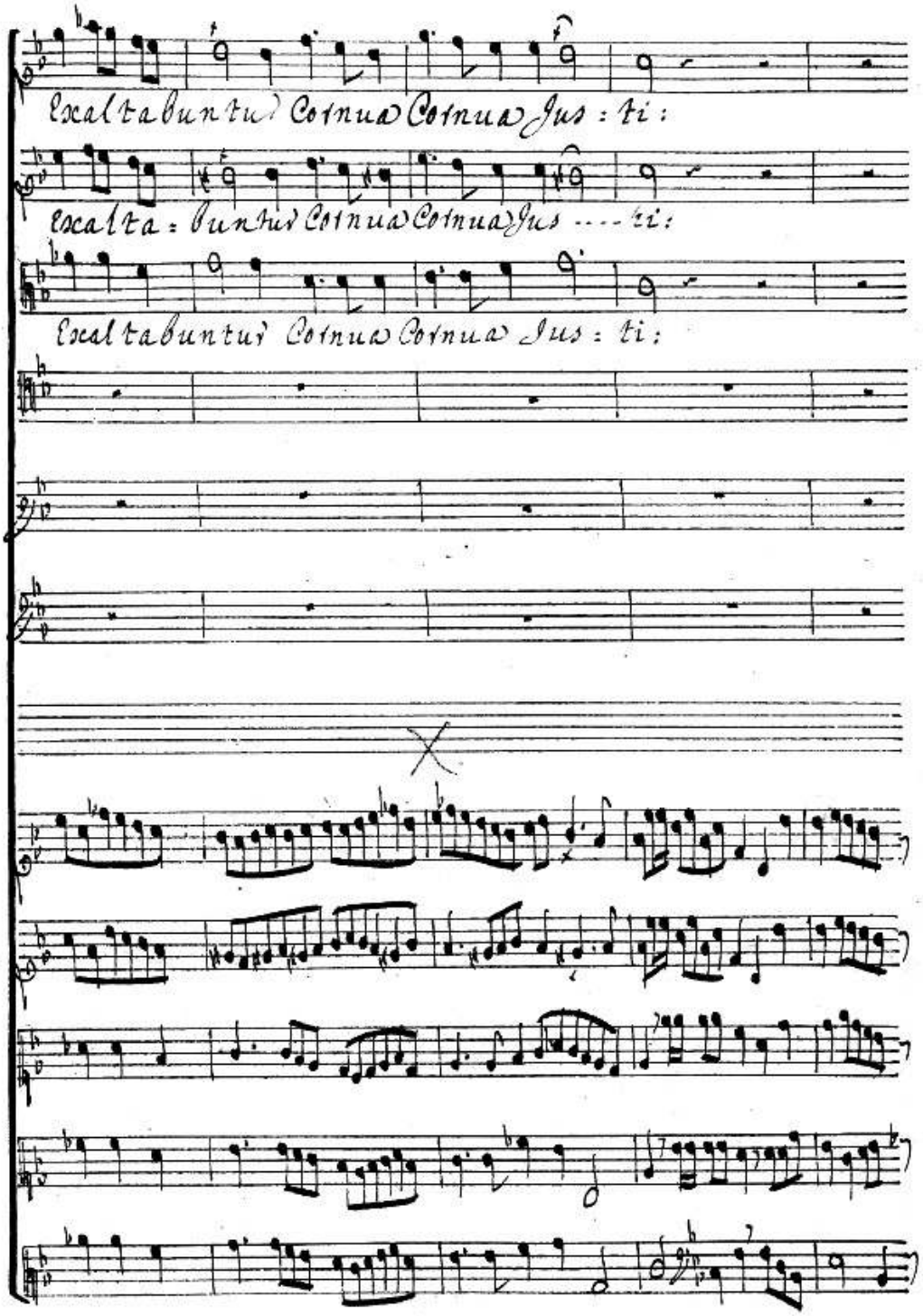
Exaltabuntur Cornua Cornua Justi:
Exalta: buntur Cornua Cornua Jus ---- ti:
Exaltabuntur Cornua Cornua Justi:

Et
Et
Et
Et
Et
Et

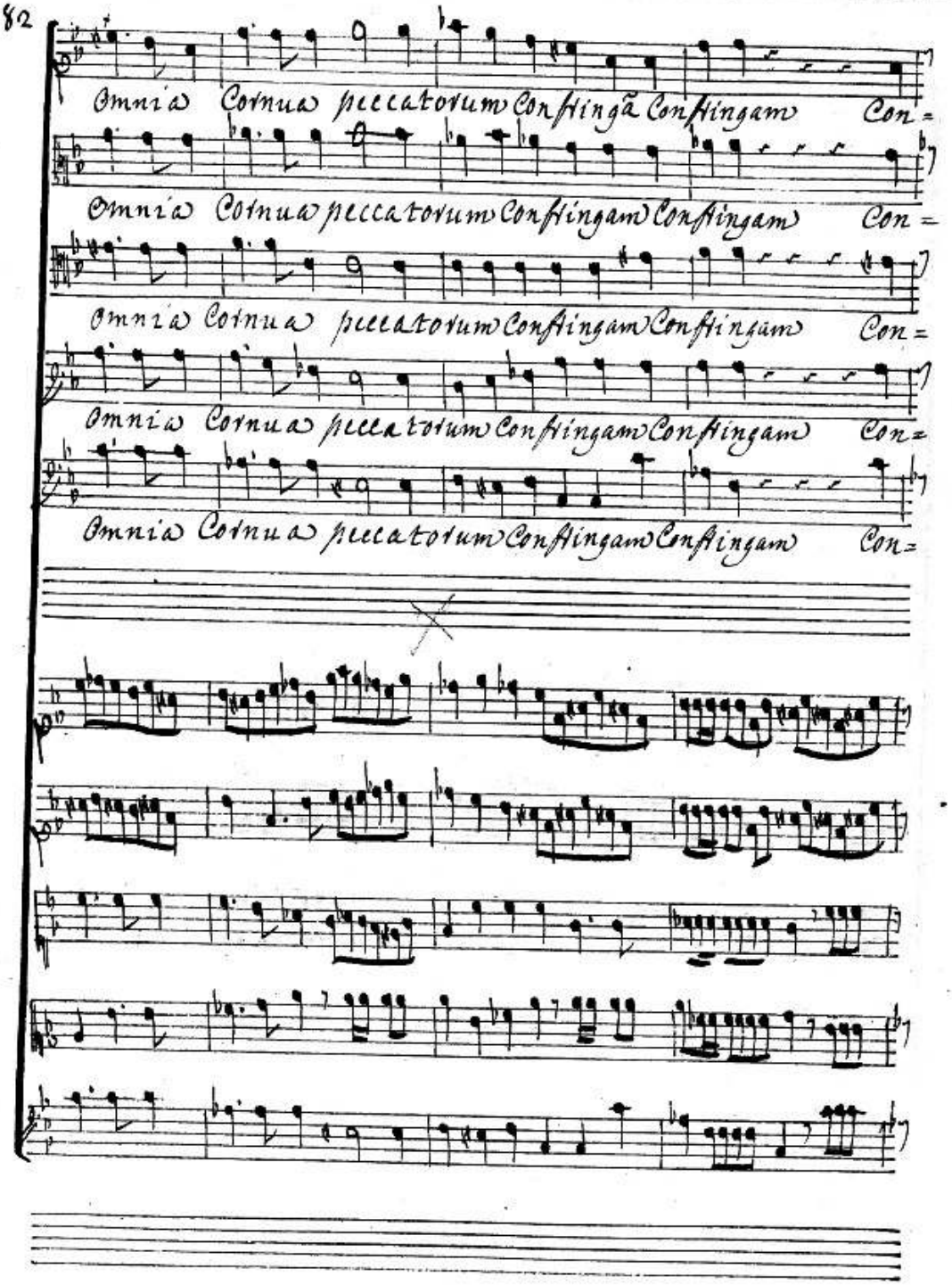
Omnia Cornua peccatorum Confringã Confringam Con=
Omnia Cornua peccatorum Confringam Confringam Con=
Omnia Cornua peccatorum Confringam Confringam Con=
Omnia Cornua peccatorum Confringam Confringam Con=
Omnia Cornua peccatorum Confringam Confringam Con=

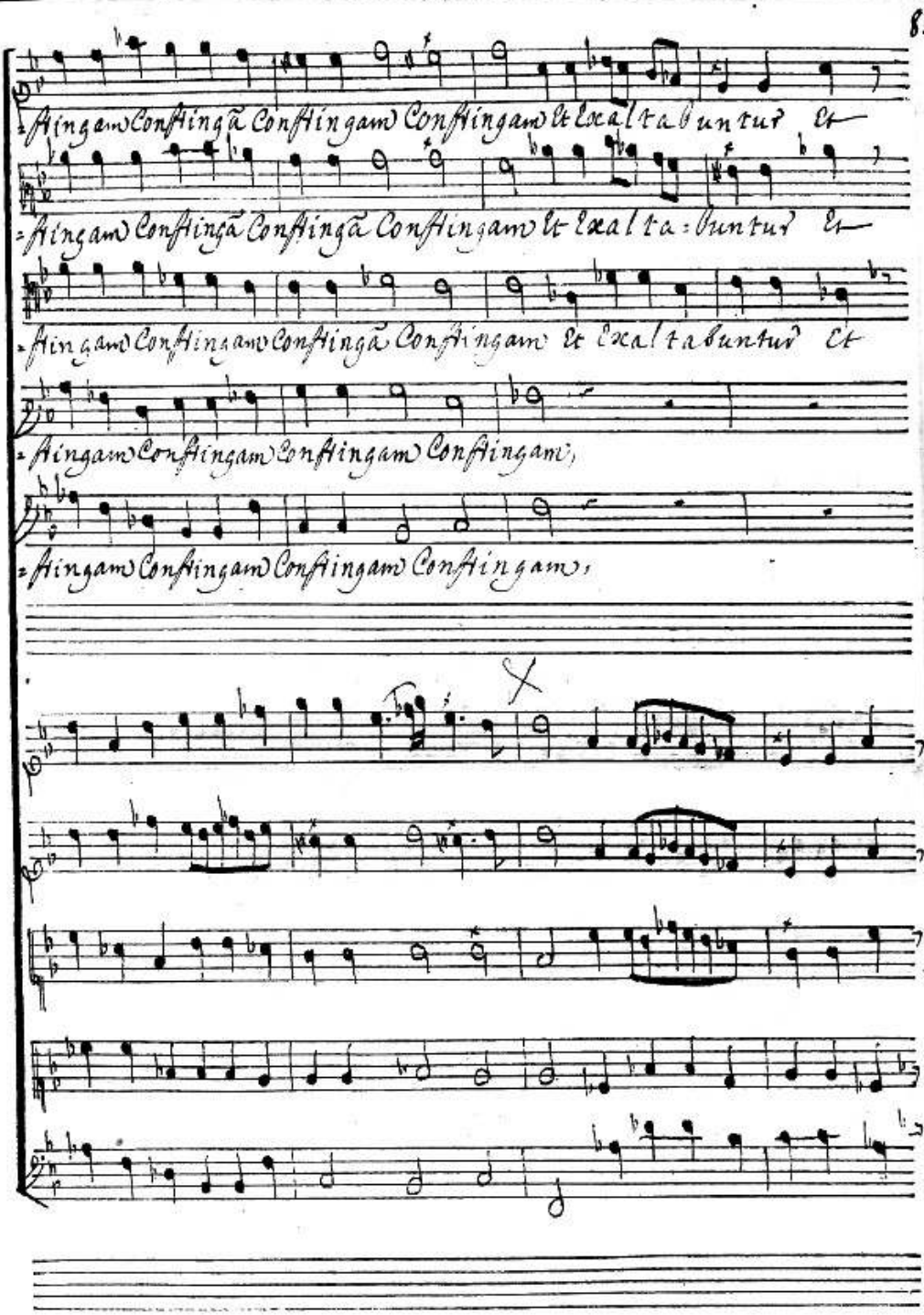
Stingam Constinga Constingam Constingam et exaltabuntur et
Stingam Constinga Constinga Constingam et exalta:buntur et
Stingam Constingam Constinga Constingam et exaltabuntur et
Stingam Constingam Constingam Constingam,
Stingam Constingam Constingam Constingam,

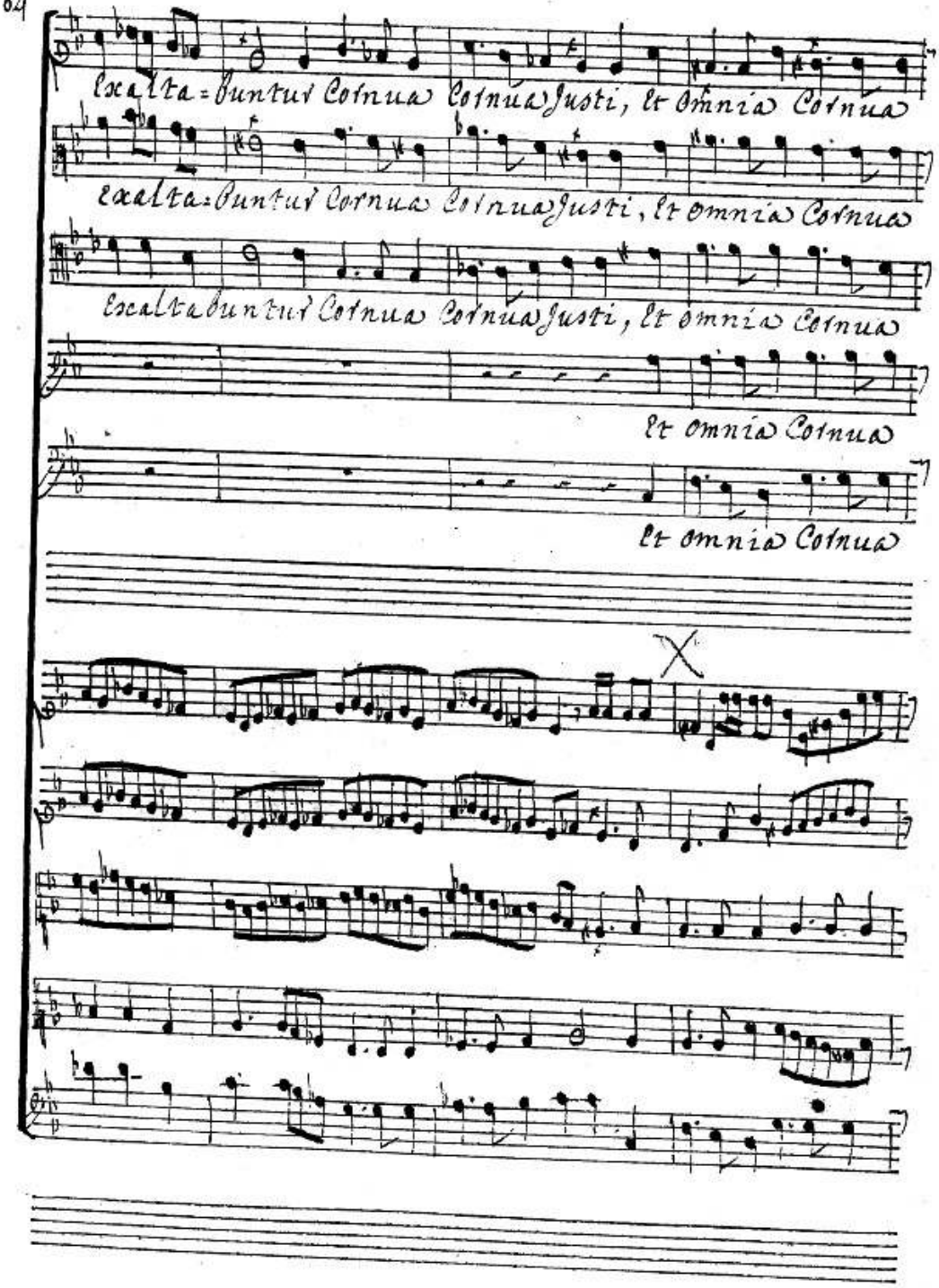
Exalta=buntur Cornua Cornua Justi, Et omnia Cornua
exalta=buntur Cornua Cornua Justi, Et omnia Cornua
Exaltabuntur Cornua Cornua Justi, Et omnia Cornua
Et omnia Cornua
Et omnia Cornua

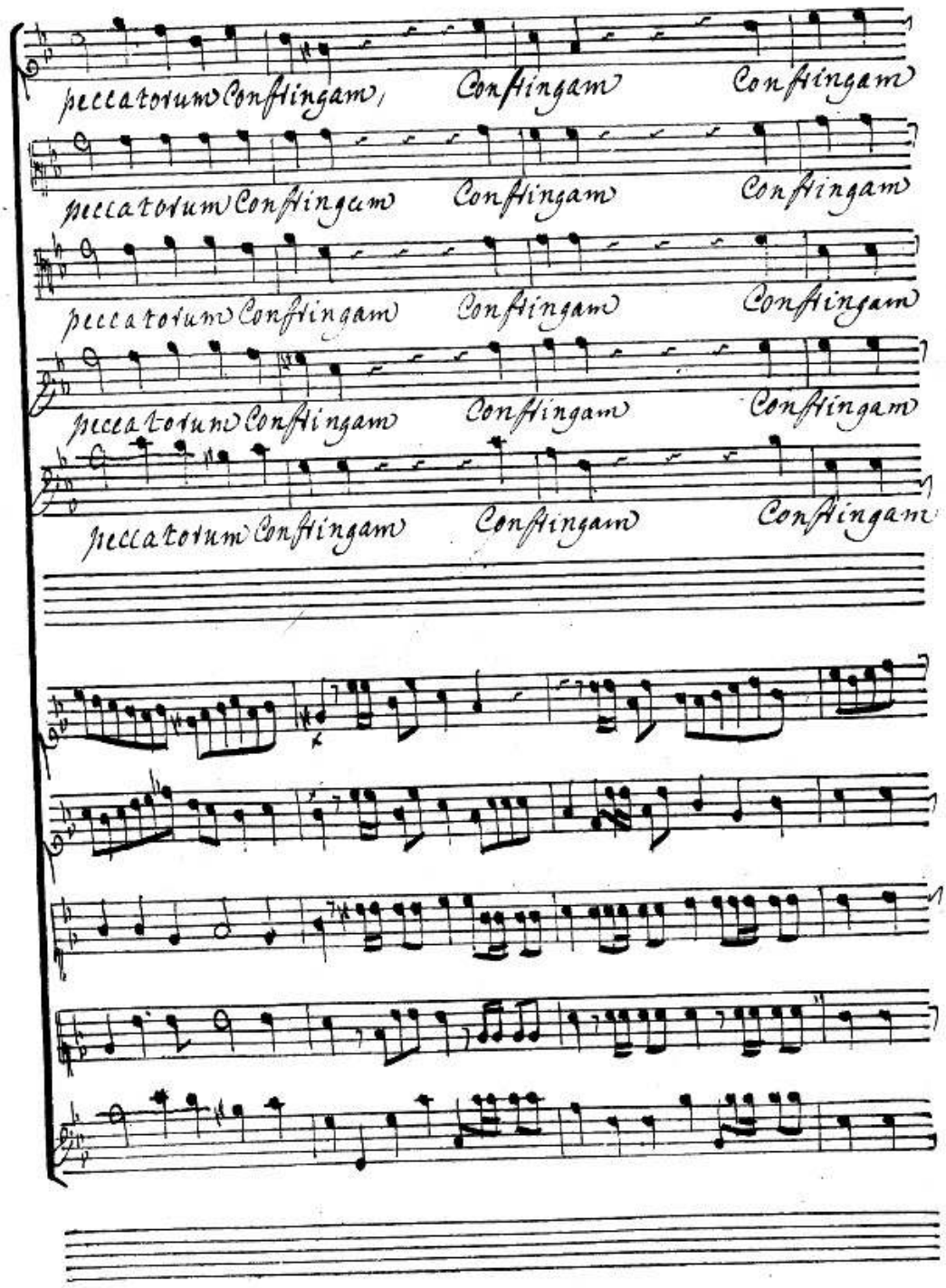
peccatorum Confitingam, Confitingam Confitingam
peccatorum Confitingam Confitingam Confitingam
peccatorum Confitingam Confitingam Confitingam
peccatorum Confitingam Confitingam Confitingam
peccatorum Confitingam Confitingam Confitingam

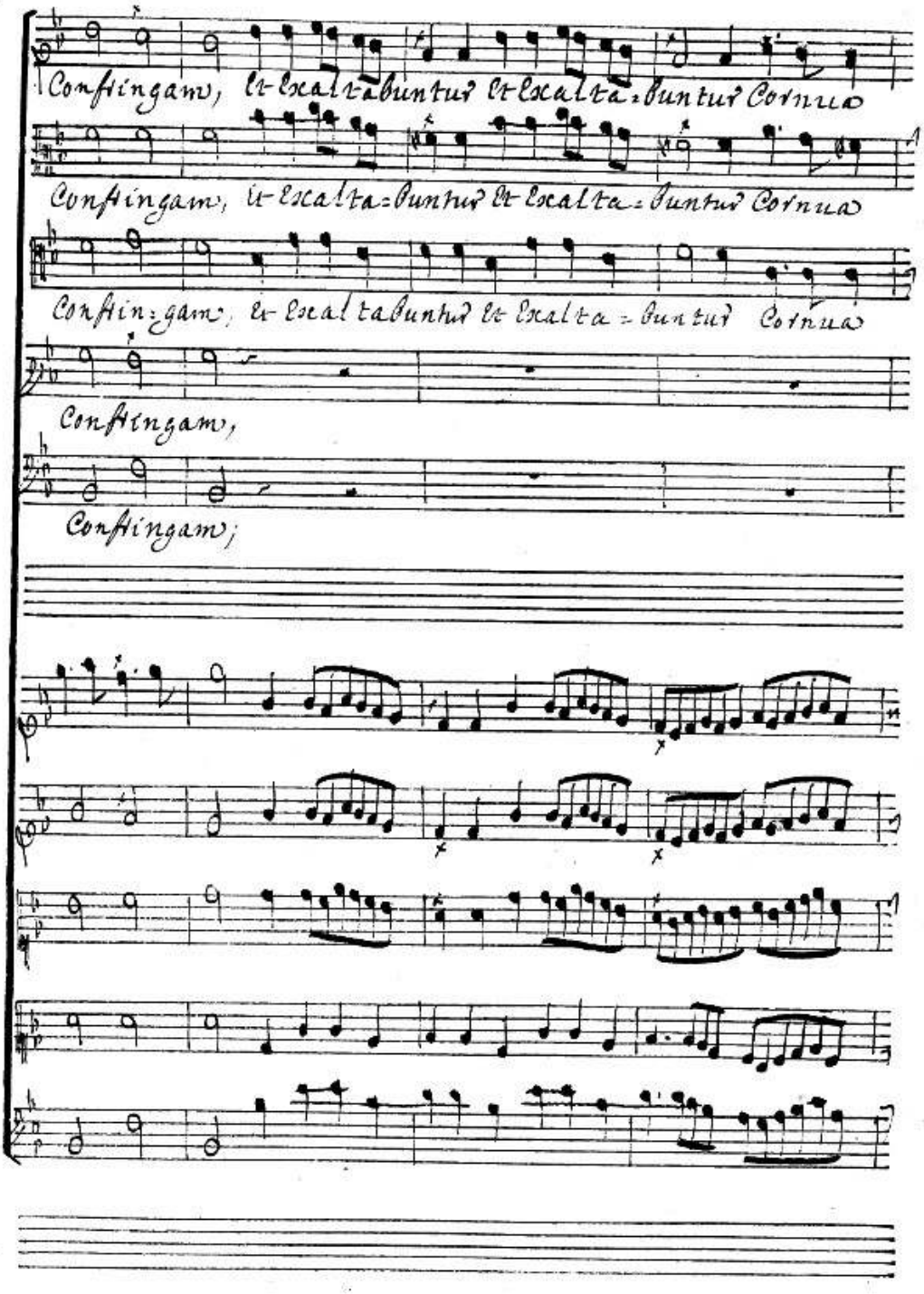
Confitingamv, et exaltabuntur et exaltabuntur Cornua
Confitingamv, et exaltabuntur et exaltabuntur Cornua
Confitingamv, et exaltabuntur et exaltabuntur Cornua
Confitingamv,
Confitingamv,

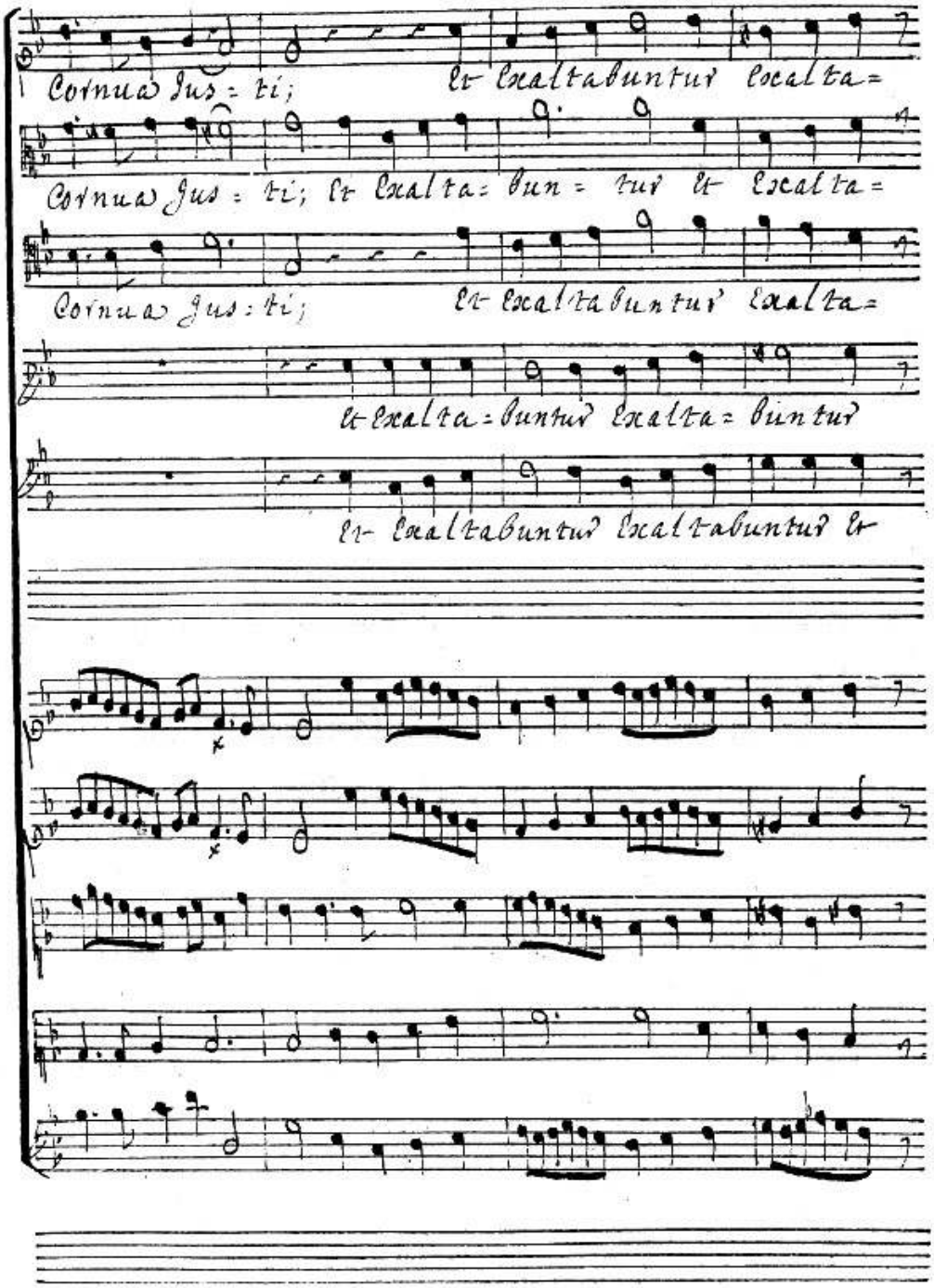
Cornua Jus = ti; Et exaltabuntur exalta=
Cornua Jus = ti; Et exalta= bun = tur Et exalta=
Cornua Jus = ti; Et exaltabuntur exalta=
Et exalta= buntur exalta= buntur
Et exaltabuntur exaltabuntur Et

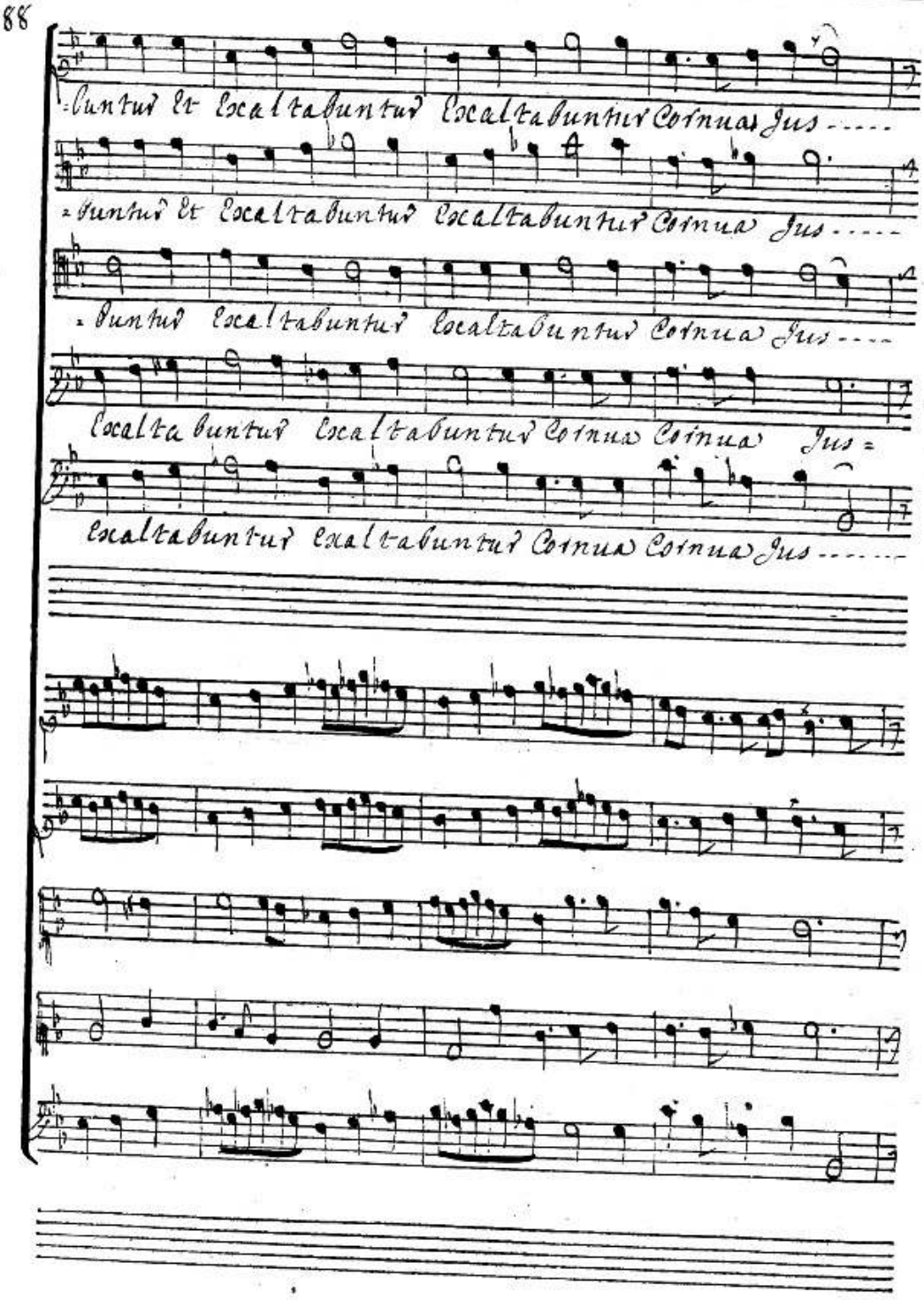
Cuntur Et Exaltabuntur Exaltabuntur Cornua Jus
Cuntur Et Exaltabuntur Exaltabuntur Cornua Jus
Cuntur Exaltabuntur Exaltabuntur Cornua Jus
Exaltabuntur Exaltabuntur Cornua Cornua Jus
Exaltabuntur Exaltabuntur Cornua Cornua Jus

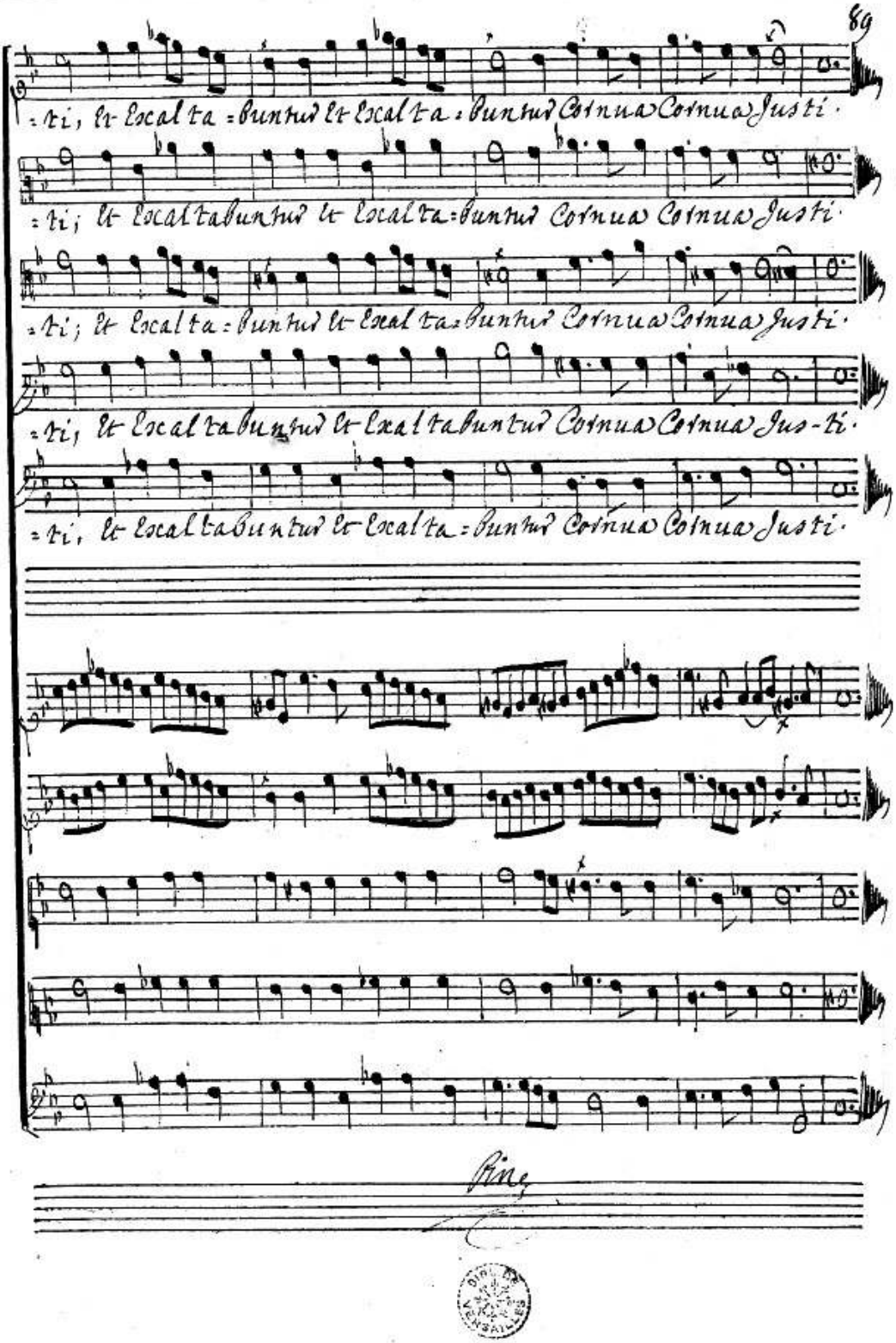
=ti, et exalta=buntur et exalta=buntur Cornua Cornua Justi.
=ti; et exaltabuntur et exalta=buntur Cornua Cornua Justi.
=ti; et exalta=buntur et exal ta=buntur Cornua Cornua Justi.
=ti, et exaltabuntur et exaltabuntur Cornua Cornua Jus-ti.
=ti, et exaltabuntur et exalta=buntur Cornua Cornua Justi.
Fine.