

E \flat CORNET

GALOP "FAST MAIL"

E. Brooks.

Introd

1ST B CORNET

GALOP "FAST MAIL"

E. Brooks.

Introd

f *p*

Galop

p

1 2 *p*

Fine

Trio Solo.

p *Es Solo.*

1 2 *ff*

1 2 *DC. al Fine*

2d & 3d B \flat CORNET

GALOP "FAST MAIL"

E. Brooks.

Introd *unis:*

f *p*

Galop 4 4

unis: 2 3 4 5 6 7 8 9 10 11

4 4 *Fine*

Trio *p*

1 2 *unis:* *ff* 1 2

SOLO E \flat ALTO *Introd*

GALOP "FAST MAIL"

E. Brooks.

1ST. E♭ ALTO

GALOP "FAST MAIL"

E. Brooks.

Intro

Galop

p *f* *ff* *p*

Trio. *p* *ff* **Solo.** **Fine**

1 2

DC. al Fine

2ND E \flat ALTO

GALOP "FAST MAIL"

E. Brooks.

Introd

Galop

f *p*

ff *p*

f *Fine*

Trio

p *ff*

1 2

D.C. at Fine

1ST. TENOR

GALOP "FAST MAIL".

E. Brooks.

1st B 7 TENOR

GALOP "FAST MAIL"

E. Brooks.

Introd

Galop *f* *p*

p. *ff* *p* *f* *Fine*

Trio. *p* *ff*

1 2

D.C. at Fine

2ND TENOR

GALOP "FAST MAIL".

E. Brooks.

Introd

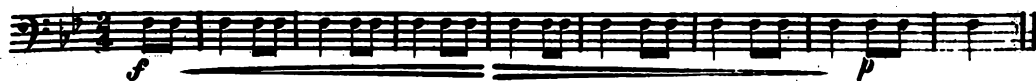

Galop

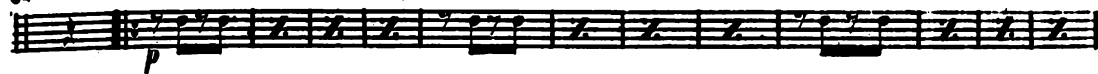

Trio.

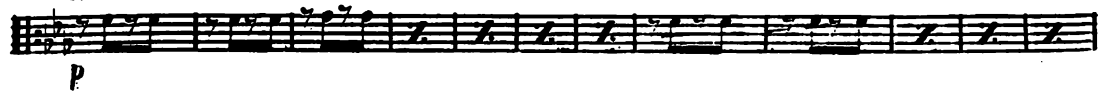

2ND B \flat TENOR

GALOP "FAST MAIL"

E. Brooks.

Introd

f *p*

Galop

p

ff

p

f

Trio. *p*

ff

1 2

1 2

BARITONE

GALOP "FAST MAIL"

E. Brooks.

Introd

Galop

Trio Solo

Fine

B \flat BARITONE

GALOP "FAST MAIL"

E. Brooks.

Introd

Trio. Solo.

1st. BASS

GALOP "FAST MAIL"

E. Brooks.

Introd

Galop

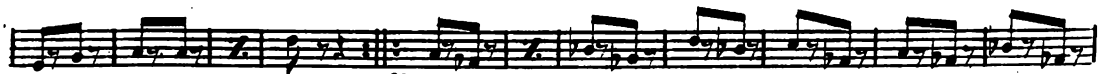
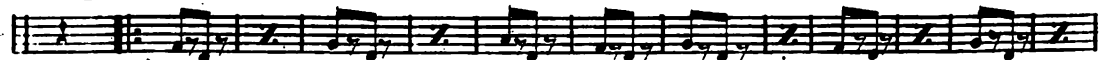

Trio.

BASS

GALOP "FAST MAIL"

E. Brooks.

Introd

f *p*

Galop

p *ff* *p*

Trio

p *ff* 1 2

Fine

D.C. al Fine

PICCOLO.

GALOP "FAST MAIL":

E. Brooks.

Introd

Galop

f

p

1 2

ff

1 2

f

Fine.

Trio

p

1 2

ff

1 2

E♭ CLARINET

GALOP "FAST MAIL."

E. Brooks.

Introd

Galop

f

p

1 2

sf

1 2

Fine.

Trio.

p

1 2

sf

1 2

1ST. B \flat CLARINET

GALOP "FAST MAIL".

E. Brooks.

Introd

$\frac{2}{4}$ Galop

Trio

2ND B♭ CLARINET

GALOP "FAST MAIL"

E. Brooks

Introd

f

p

ff

p

f

Trio

p

ff

Fine.

Tuba.

GALOP "FAST MAIL"

E. Brooks.

Introd

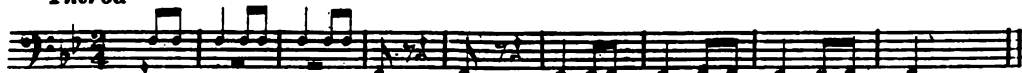

Galop

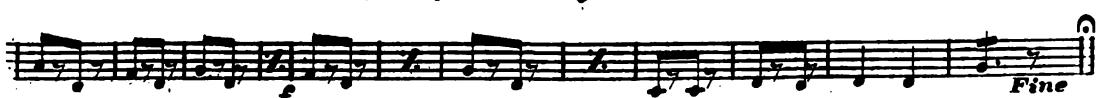
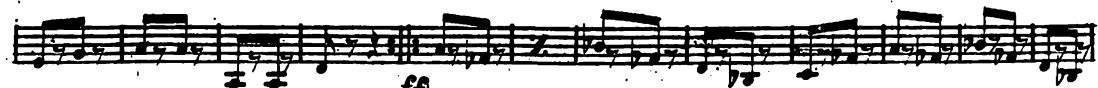

Trio

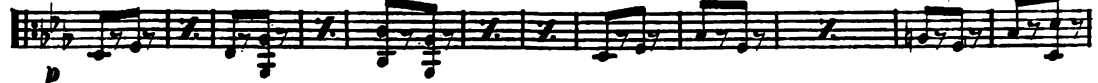

DRUMS

GALOP "FAST MAIL"

E. Brooks.

The musical score is written for a drum set and consists of the following sections:

