

Oboe

音樂短劇-一千零一夜

序曲(Overture)

Cheng-Shiun

♩ = 68

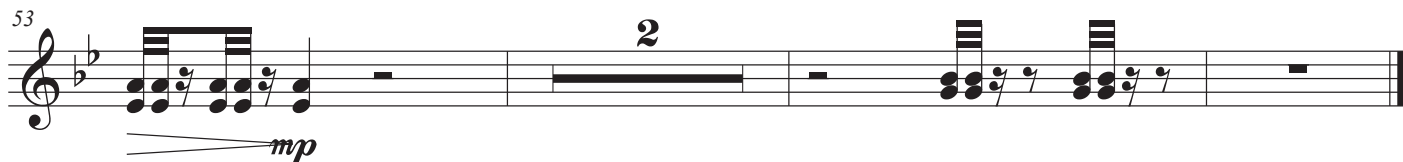
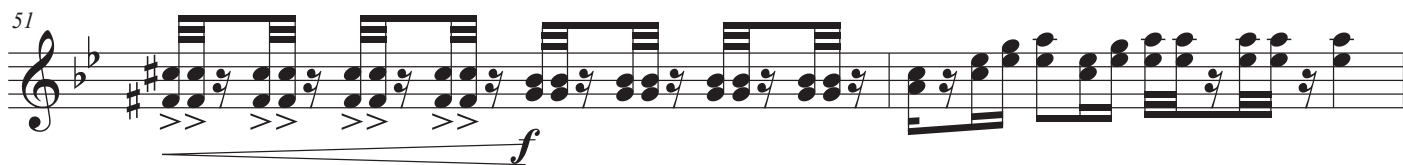

看哪，我的佳偶，你是美麗的！
你是美麗的！你的眼好像鴿子。

How beautiful you are, my darling!

Oh, How beautiful Your eyes are doves. Song of songs 1:15