

Cello

# 音樂短劇-一千零一夜

## 序曲(Overture)

Cheng-Shiun

♩ = 68

♩ = 40

38 **2**

43

47

51

54

♩ = 56

58 *mf*

61

64 *tr* *tr* *tr* *> mp*

68

71

74

79

83

88

91

94

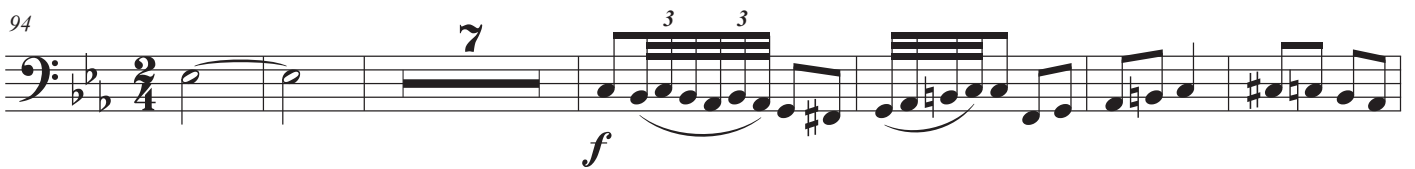

107

114

118

122

125

129

 $\text{♩} = 80$ 

134

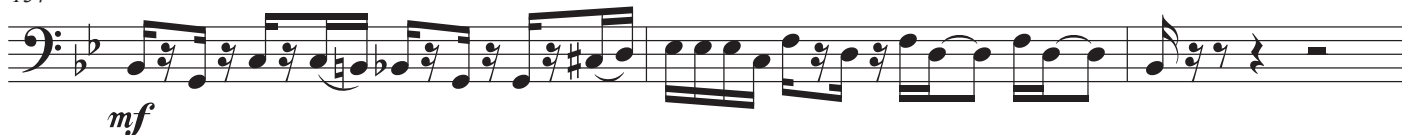

137

140

144

147

150

153

157

$\text{♩} = 68$

161

165

169

Adagio  $\text{♩} = 56$

172

178

183

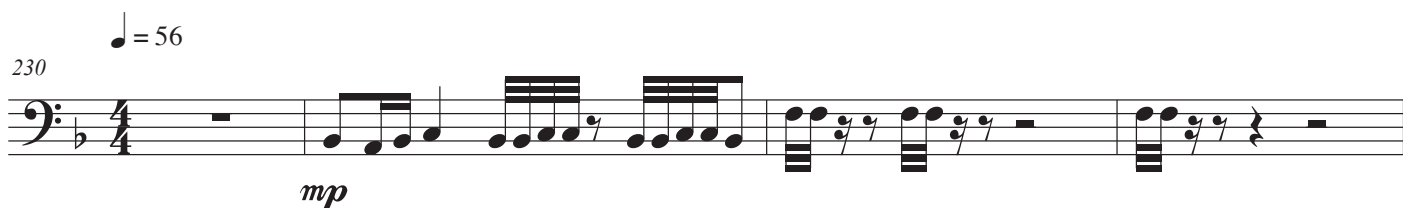
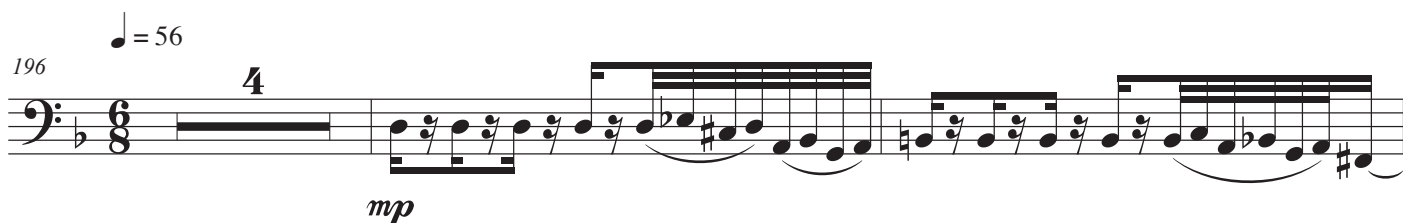
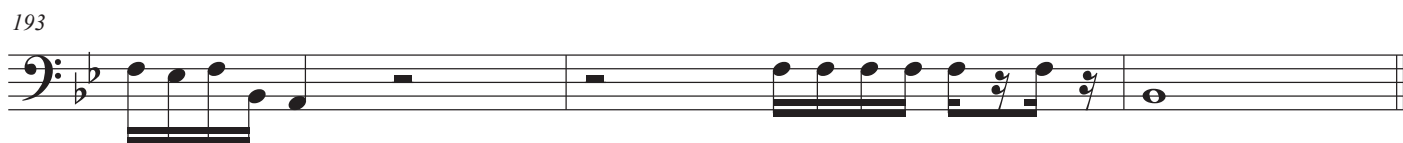

234

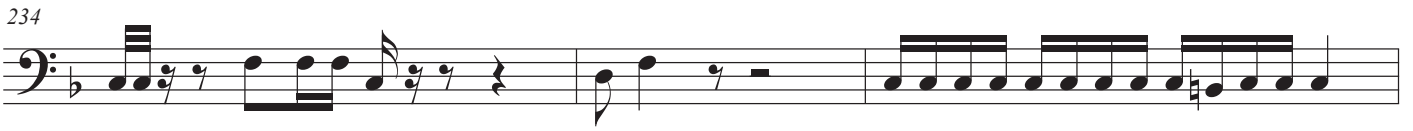

237

240

243

248

251

255

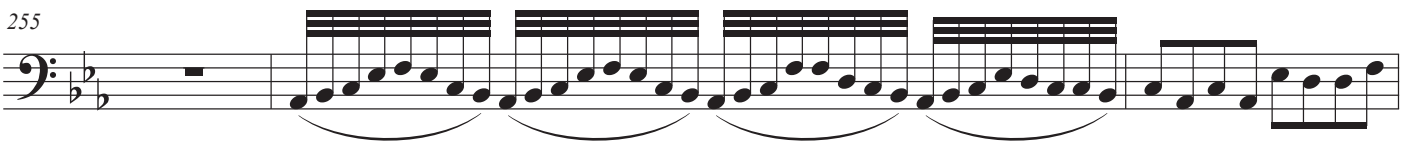

258

261

♩ = 48

263

267

270

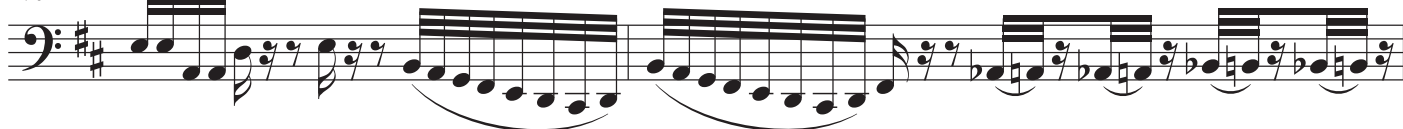

272

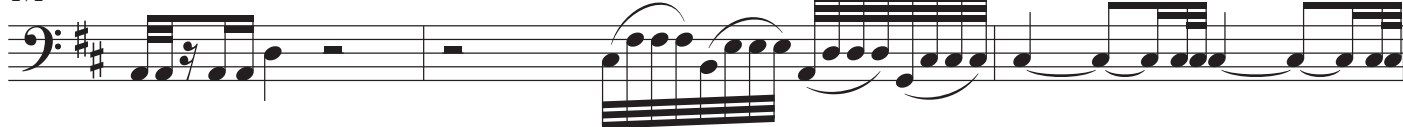

275

283

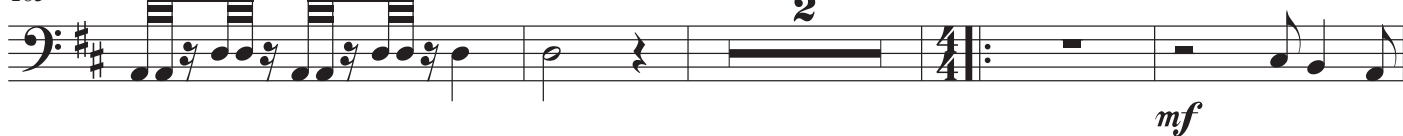

289

293

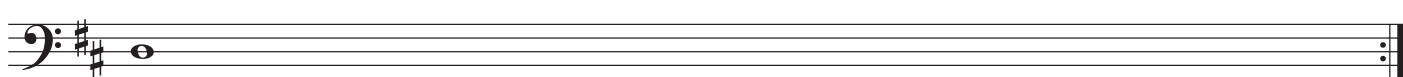

♩ = 68

294

301

306

310

315

319

326

Andante (♩ = 80)

329

334

338

342

345

349

3

352

♩ = 56

4

*mp*

3 3

360

2

*mp*

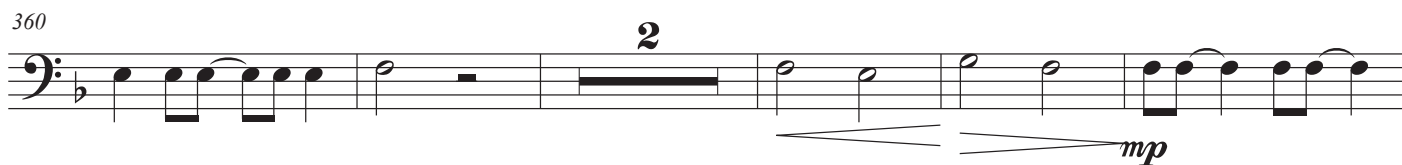

367

372

377

*mf*

*p*

♩ = 68

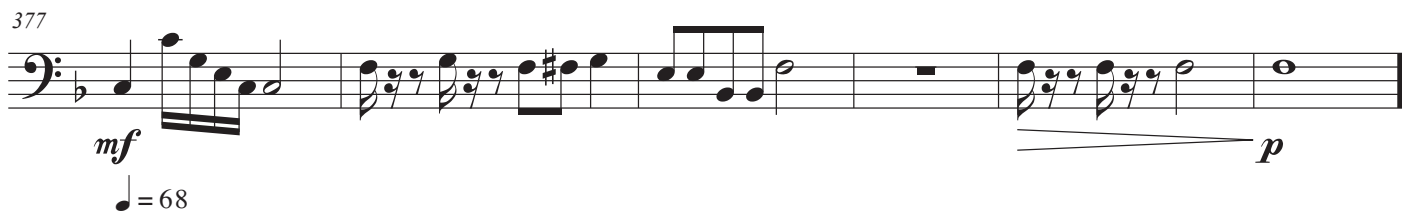

383

2

*mp*

