

# Streichquartette I - VI + Opus 5.5

(Op. 5 : 1757/1768)

Violine 2

Franz Xaver Richter (1709 — 1789)

---

Quartetto I	2
Quartetto II	6
Quartetto III	11
Quartetto IV	16
Quartetto V	21
Quartetto VI	25
Quartetto VII* ("Opus 5.5")	29

---

QUARTETTO I  
I

Allegro Con Brio

[2] 5

11 dolce

20 Solo mf tr

27 f tr

33 p rf f

40

47 p f

54 dolce tr tr f

61 tr

68

78

89

95

100

108

119

127

134

141

149

154

# QUARTETTO I

## II

[1] Andante Poco

# QUARTETTO I III

## Ricontro

[1]

# QUARTETTO II

## I

[2]

Poco Allegretto

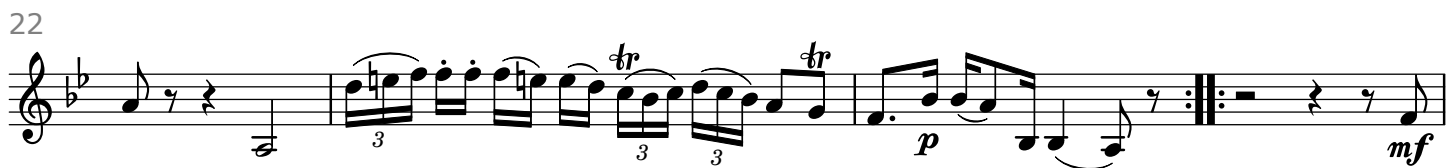
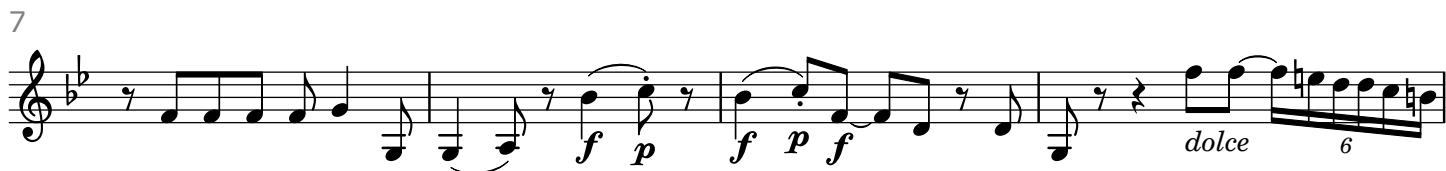

30

33

36

39

43

46

49

55

58

# QUARTETTO II

## II

[11]

Poco Andante

Dynamics and articulations include: *p*, *rf*, *f*, *p*, *f*, *p*, *sf*, *dolce*, *f*, *p*, *f*, *p*, *f*, *p*, *sf*, *dolce*, *f*, *p*, *f*, *p*, *f*, *p*, *f*, *p*, *sf*, *dolce*, *f*, *p*, *f*, *p*, *f*, *p*, *f*, *p*, *ten.*, *f*, *p*, *f*, *p*, *f*, *p*, *fp*, *f*, *p*, *f*, *p*, *f*, *p*, *rf*, *p*, *f*, *p*, *rf*, *p*, *f*, *p*, *tr*, *f*, *tr*, *f*.

# QUARTETTO II III

[2]  
Fugato

8

15

21

28

35

42

52

60

67

76

90

*f* *f* *mf*

*f* *dolce*

*f* *mf*

*f* *3* *f* *9*

10  
97

Violine 2

(Franz Xaver Richter, Streichquartette op. 5, 5.5)

105

115

122

128

134

141

148

155

163

174

181

187

192

# QUARTETTO III I

[2] Allegretto

3 *mf*

7 *p*

10 *dolce* 3

14 *p* tr

18 *rf* 3 tr *dolce*

22 *rf* tr *p* *p* *f* *p* *f*

26 *dolce* *f*

30 *p* tr tr *f*

34 *p*

12

## Violine 2

(Franz Xaver Richter, Streichquartette op. 5, 5.5)

38

12-38: Musical notation for measures 12-38. Key signature: two sharps (F# and C#). Dynamics: *f*, *ten.*

43

38-43: Musical notation for measures 38-43. Key signature: two sharps (F# and C#). Dynamics: *p*. Includes triplet markings (3).

46

43-46: Musical notation for measures 43-46. Key signature: two sharps (F# and C#).

50

46-50: Musical notation for measures 46-50. Key signature: two sharps (F# and C#). Dynamics: *rf*, *p*, *f*, *p*, *f*. Includes a trill (*tr*).

54

50-54: Musical notation for measures 50-54. Key signature: two sharps (F# and C#). Dynamics: *dolce*.

58

54-58: Musical notation for measures 54-58. Key signature: two sharps (F# and C#). Dynamics: *f*.

62

58-62: Musical notation for measures 58-62. Key signature: two sharps (F# and C#).

66

62-66: Musical notation for measures 62-66. Key signature: two sharps (F# and C#). Dynamics: *dolce*, *f*, *p*, *f*. Includes a trill (*tr*).

70

66-70: Musical notation for measures 66-70. Key signature: two sharps (F# and C#). Dynamics: *p*, *f*, *dolce*, *f*.

74

70-74: Musical notation for measures 70-74. Key signature: two sharps (F# and C#). Dynamics: *p*, *f*.

77

# QUARTETTO III II

[2]  
Andante

8

17

24

32

39

47

55

14  
65

Violine 2

(Franz Xaver Richter, Streichquartette op. 5, 5.5)

# QUARTETTO III III

[1]  
Tempo di Minuetto

7

14

21

Trio

26

32

39

46

# QUARTETTO IV

## I

[2]

Larghetto

Solo

5

9

13

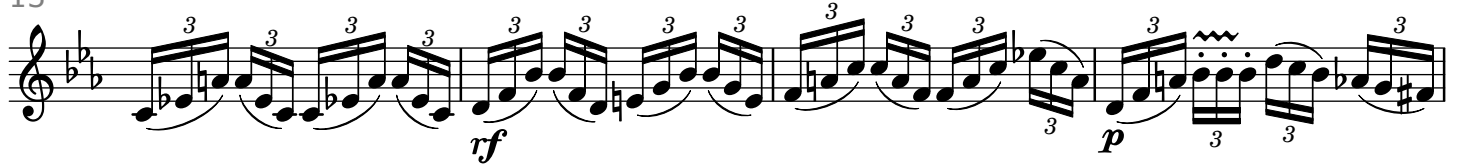

17

21

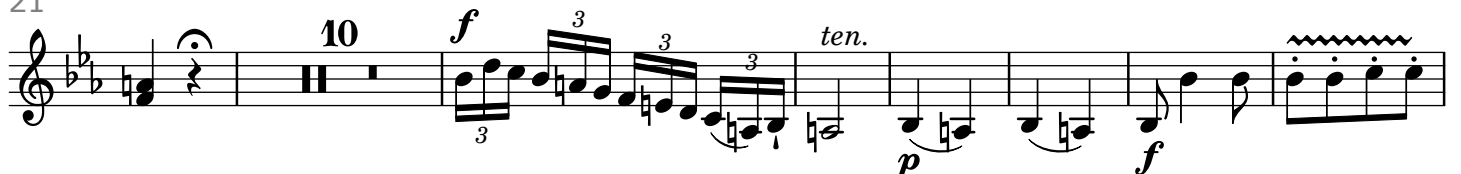

38

48

57

62

69

75

81

# QUARTETTO IV

## II

[2] Allegro Spiritoso

4

*p* *f* *p*

10

*rf* *f*

18

Solo  
*ten.* *dolce*

26

*rf* *f*

32

*p* *f* *p*

40

*f*

46

50

*tr*

55

5 Solo

5

64

*p* *f* *dolce*

69

77

84

92

99

105

114

128

134

139

143

QUARTETTO IV  
III

[1]

Tempo di Minuetto

7

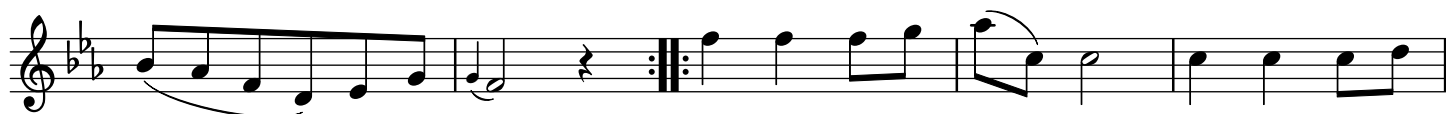

12

17

23

30

38

Da Capo Minuetto

# QUARTETTO V I

[2]  
Allegretto

69

81

92

97

106

114

123

131

139

145

150

# QUARTETTO V II

[1] Andante

mf

p rf p rf p rf

9 rf p rf

17 dolce tr tr tr

22 f 3 p rf

29 p rf dolce

36 rf p f 3 p f p

43 f p fp f

51 p

57 mf

64 70 p

# QUARTETTO VI I

[2]  
Allegretto Brillante

26

Violine 2

(Franz Xaver Richter, Streichquartette op. 5, 5.5)

69

77

86

93

100

108

114

120

# QUARTETTO VI II

[1] Andante Grazioso

8 *p* *rf* *p* *rf*

14

21 Solo *rf*

29 *ten.* *p* *f* *p*

36 *rf* *p* *rf* *p* *f*

41 Solo *tr*

45 *tr* *tr* *tr* *rf* *p* *f*

50 Solo *p* *rf* *p* *rf*

56 *mf* *p* *f*

64 *tr* *tr* *tr* *p* *rf* *p* *rf* *p* 70

# QUARTETTO VI

## III

[1]

Vivace moderato

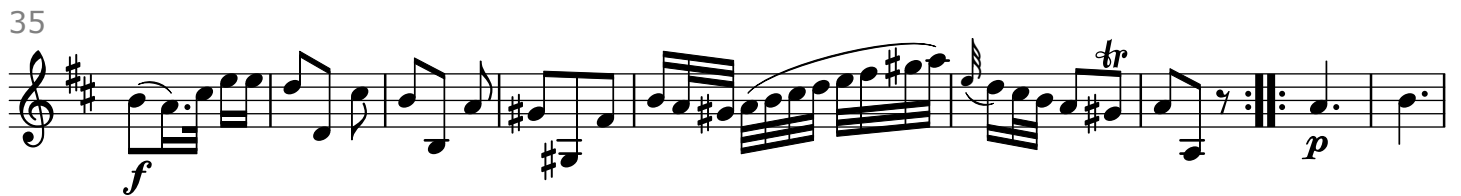
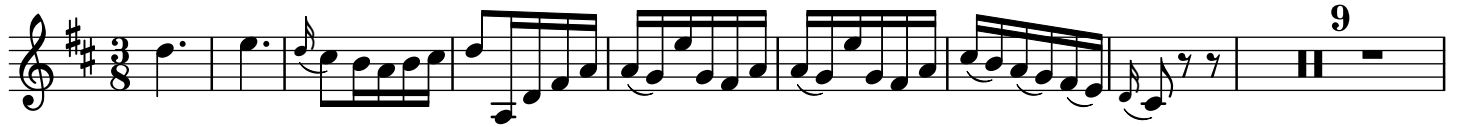

# QUARTETTO VII\* ("Opus 5.5") I

[1]  
Larghetto

7

11

*dolce*

15

20

24

29

35

41

45

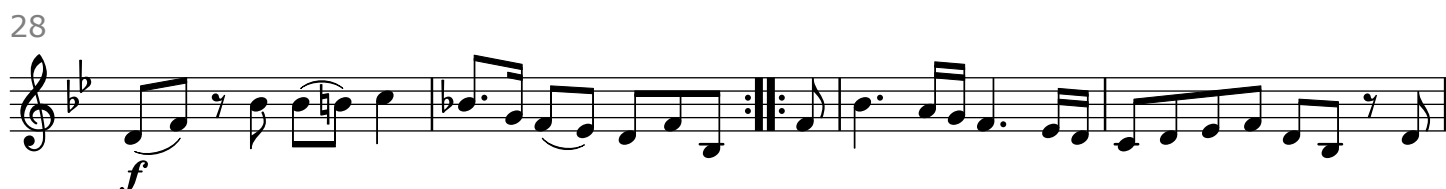
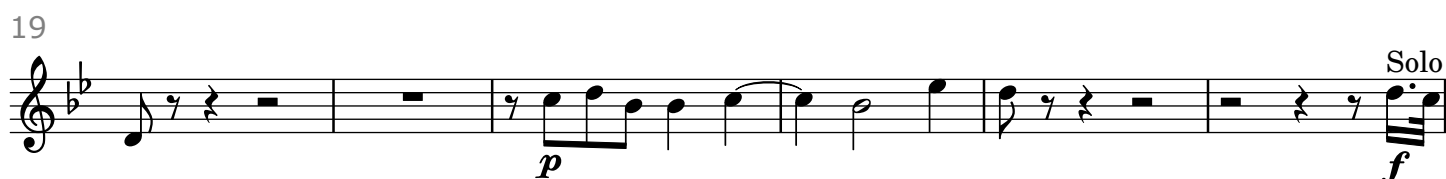
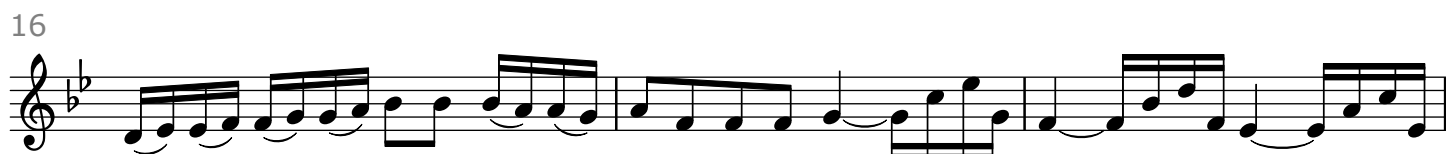
QUARTETTO VII\* ("Opus 5.5")  
II[2]  
Allegro Spiritoso

32

37

43

49

53

57

61

65

70

QUARTETTO VII\* ("Opus 5.5")  
III

[1]  
Andantino grazioso

8

14

20

28

34

40

46

51

60

67

