1866
Bve

B. J. DALE

SONATA

Op. 11

FOR

VIOLIN & PIANOFORTE

Net 6/-

AUGENER LTD., LONDON

THE BRITISH COUNCIL PANSKÁ 7 PRAHA II

British Council Munich Music Library

B. J. DALE

SONATA

Op. 11

FOR

VIOLIN & PIANOFORTE

Net 6/-

AUGENER Ltd.
18 GREAT MARLBOROUGH STREET,
& 57 HIGH STREET, MARYLEBONE,
LONDON, W. 1.

SONATA

I

B. J. Dale, Op. 11

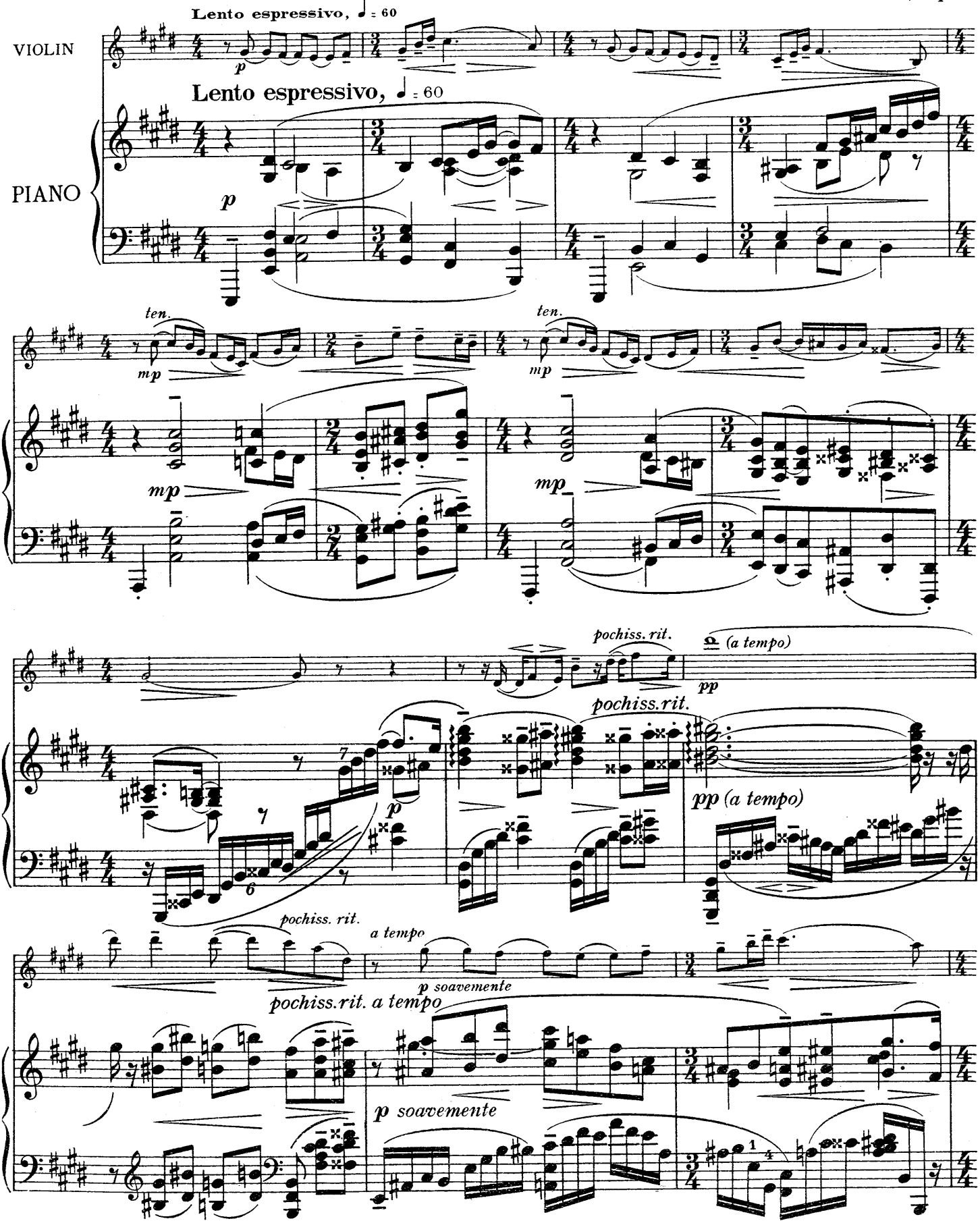

Copyright, 1923, by Augener Ltd.

Printed in England

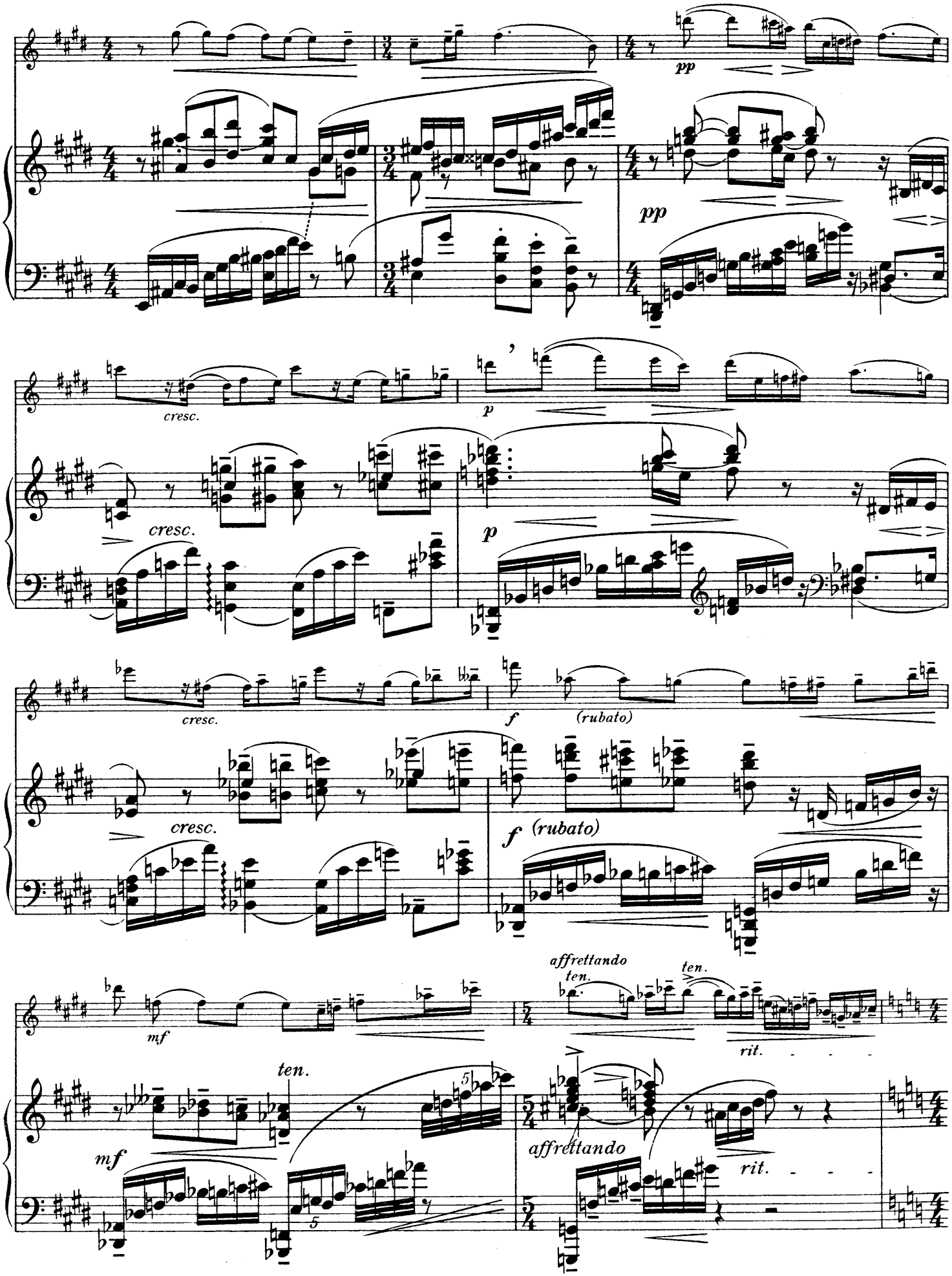
pp
pp
cresc.
p
cresc.
p
cresc.
f
(rubato)
cresc.
f
(rubato)
mf
affrettando
ten.
ten.
rit.
ten.
mf
affrettando
rit.

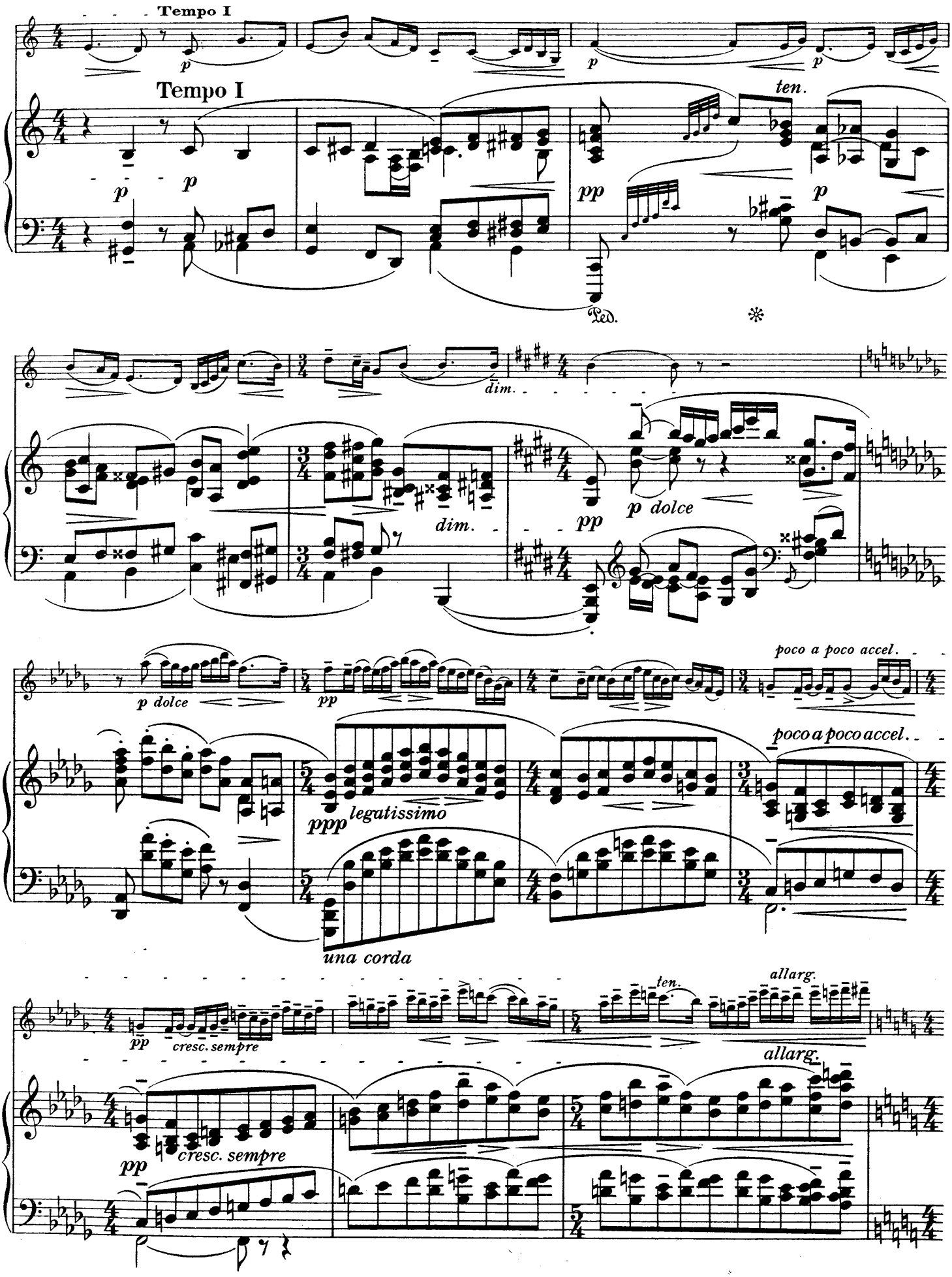
Tempo I
p
Tempo I
p
p
ten.
pp
p
Ped.
*
dim.
dim.
pp
p dolce
p dolce
pp
poco a poco accel.
poco a poco accel.
ppp
legatissimo
una corda
pp
cresc. sempre
ten.
allarg.
allarg.
pp
cresc. sempre

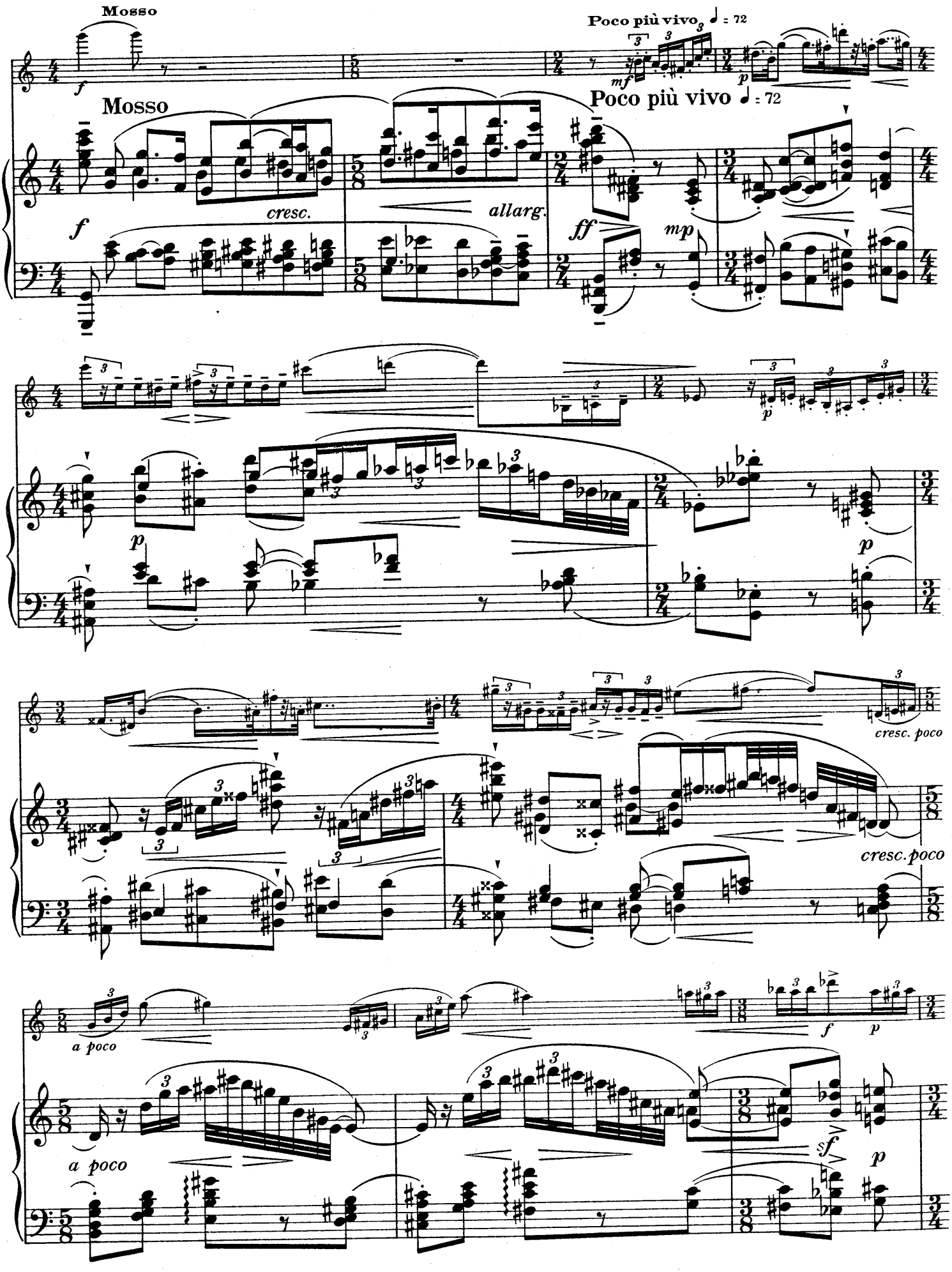
Mosso
Poco più vivo ♩ = 72
cresc.
allarg.
cresc. poco
a poco

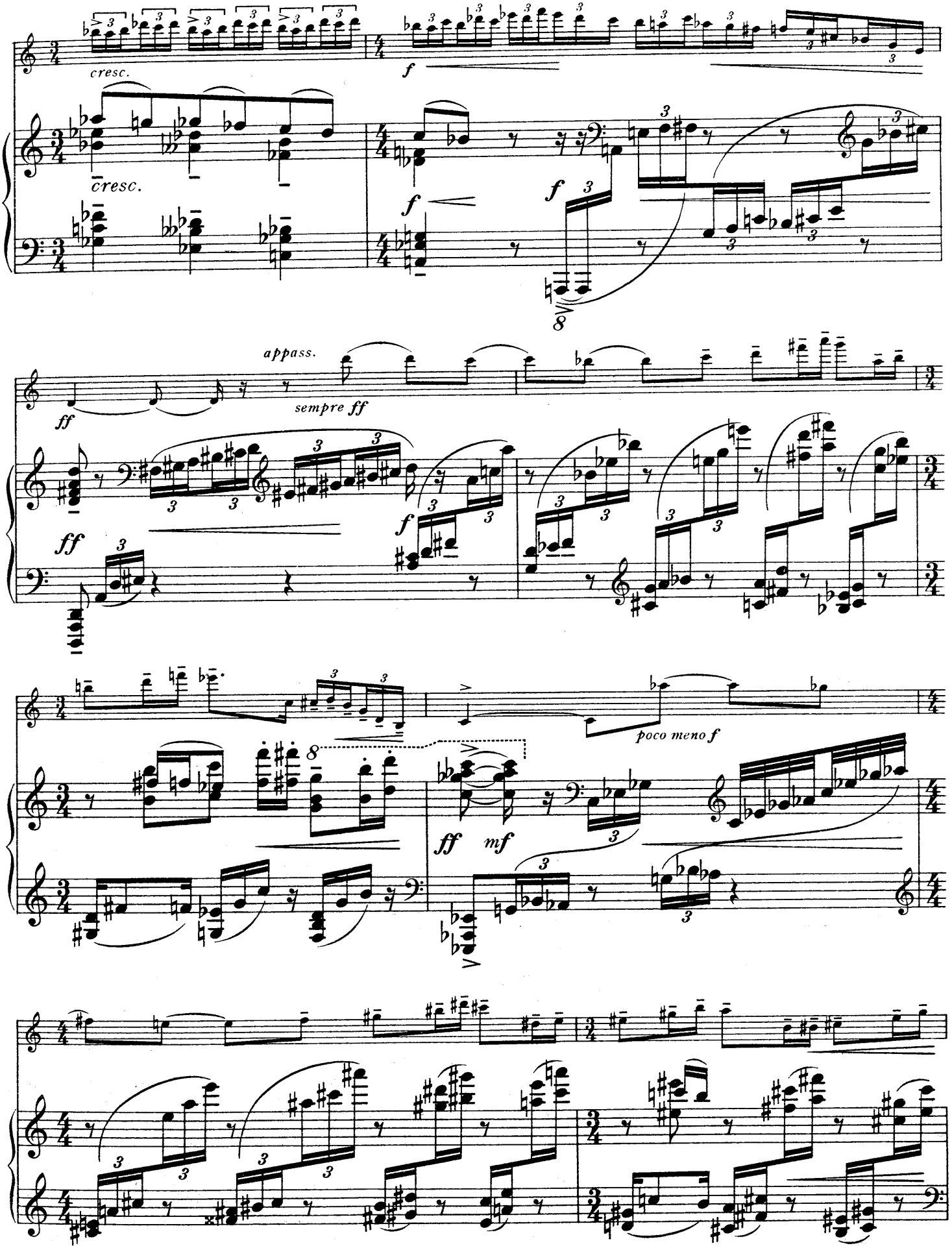
cresc.
cresc.
f
f
f
appass.
sempre ff
ff
ff
f
poco meno f
ff
mf

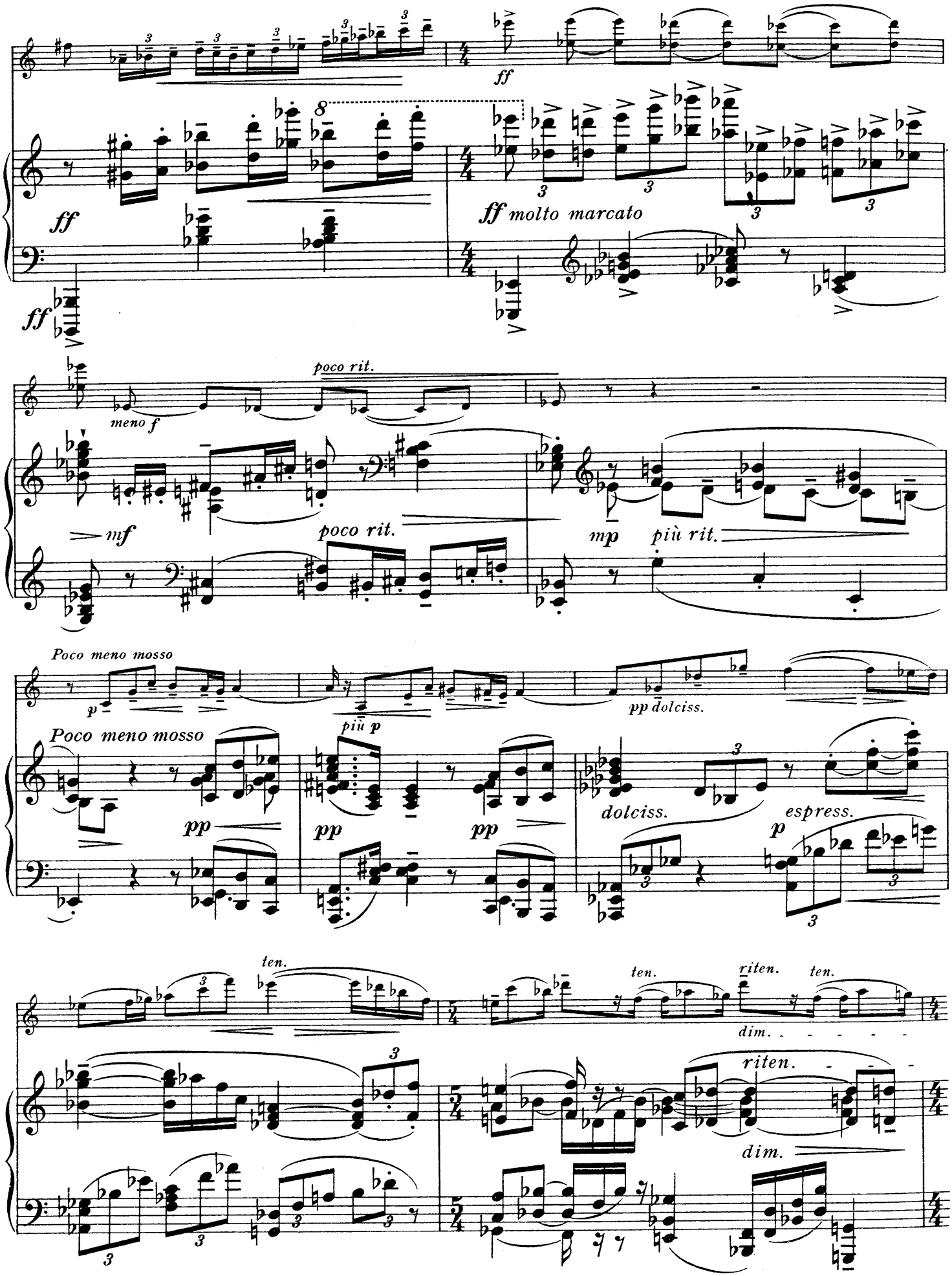
ff
ff
ff molto marcato
poco rit.
meno f
mf
poco rit.
mp
più rit.
Poco meno mosso
p
più p
pp dolciss.
Poco meno mosso
pp
pp
pp
dolciss.
espress.
p
ten.
ten.
riten.
ten.
dim.
riten.
dim.

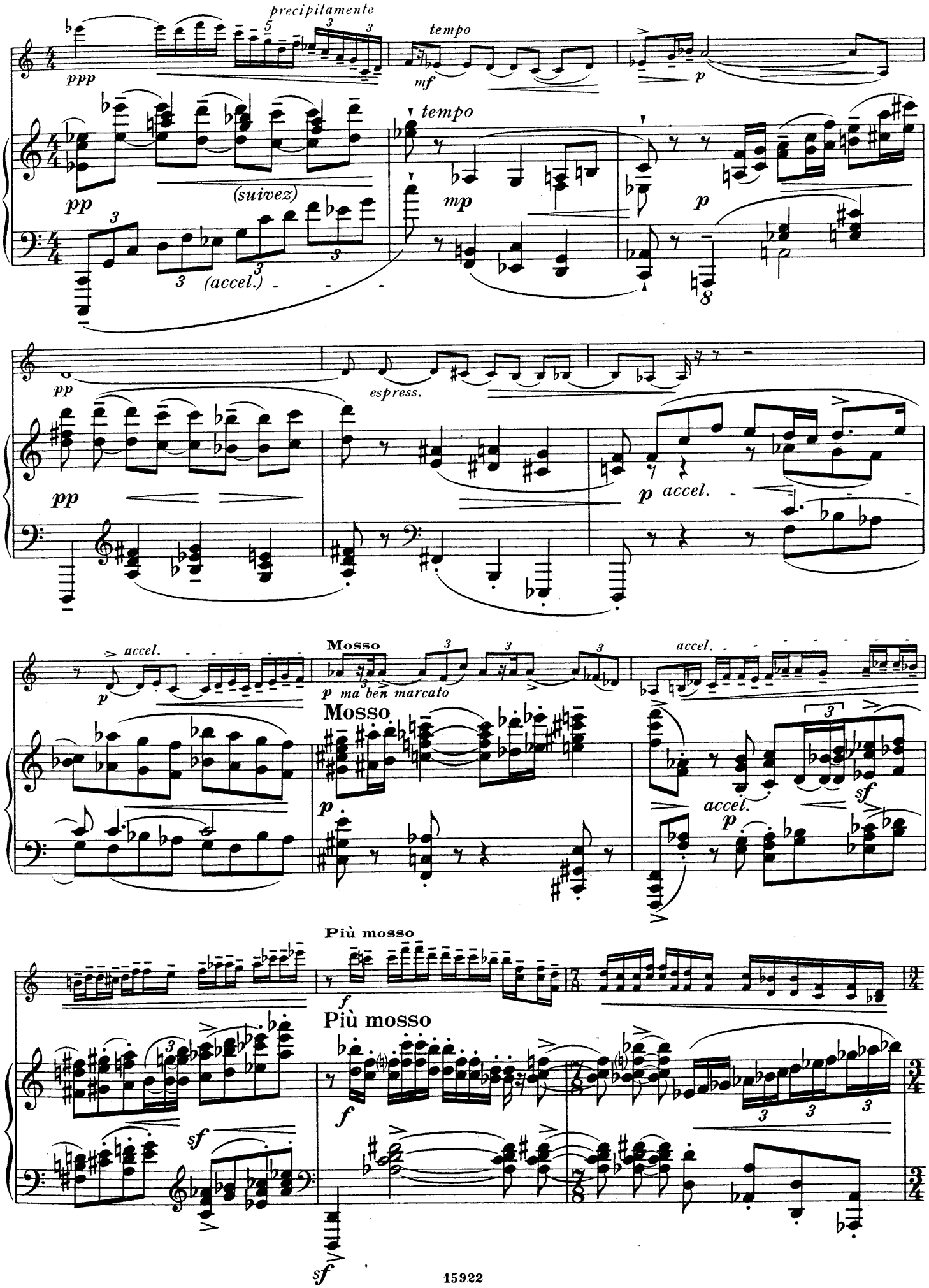
precipitamente
ppp
tempo
mf
p
tempo
pp
(suivez)
mp
p
3
(accel.)
8
pp
espress.
pp
p accel.
accel.
Mosso
p ma ben marcato
Mosso
p
accel.
sf
p
Più mosso
f
Più mosso
f
sf
sf

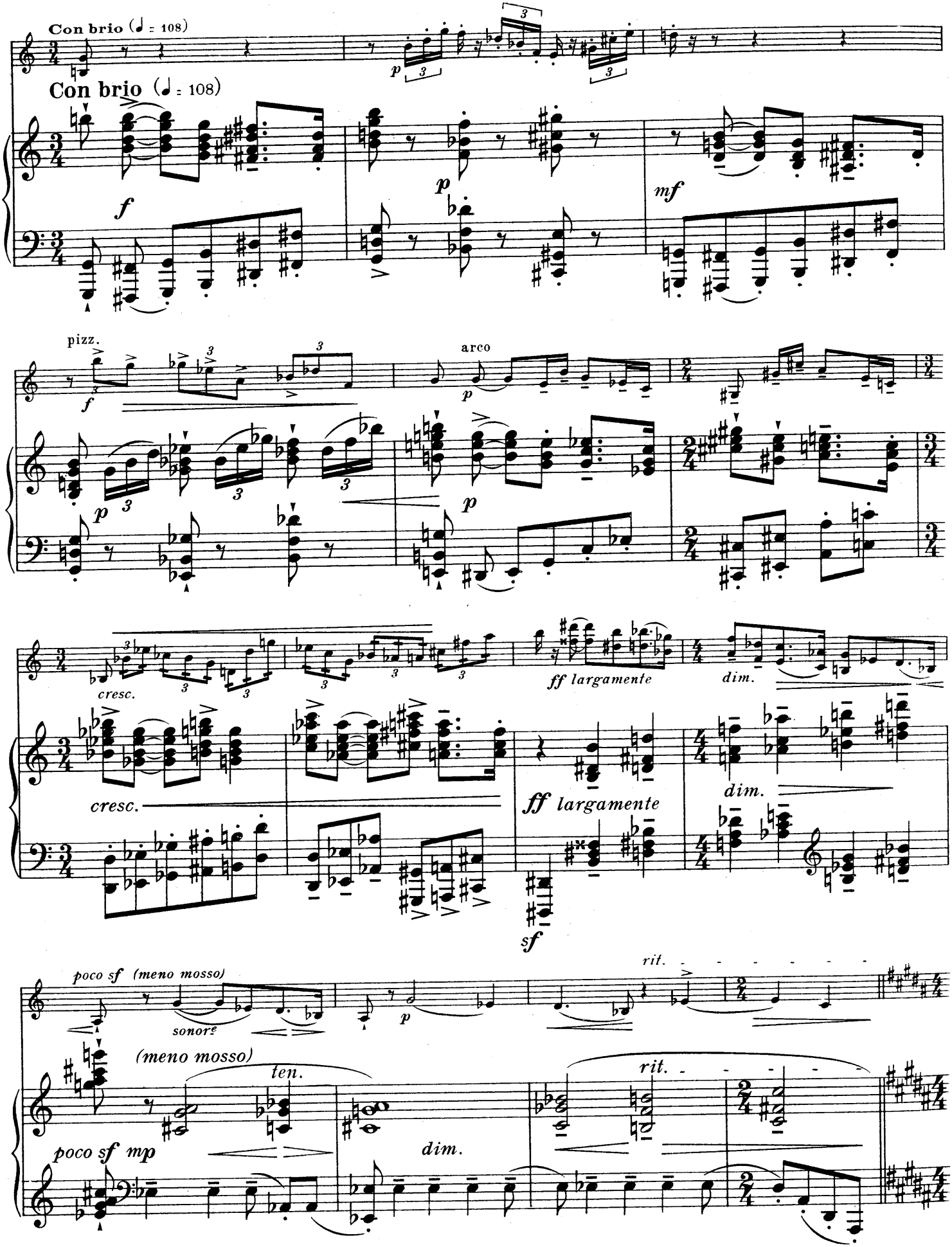
Con brio (♩ = 108)
Con brio (♩ = 108)
pizz.
arco
cresc.
ff largamente
dim.
poco sf (meno mosso)
sonore
(meno mosso)
ten.
rit.
poco sf mp

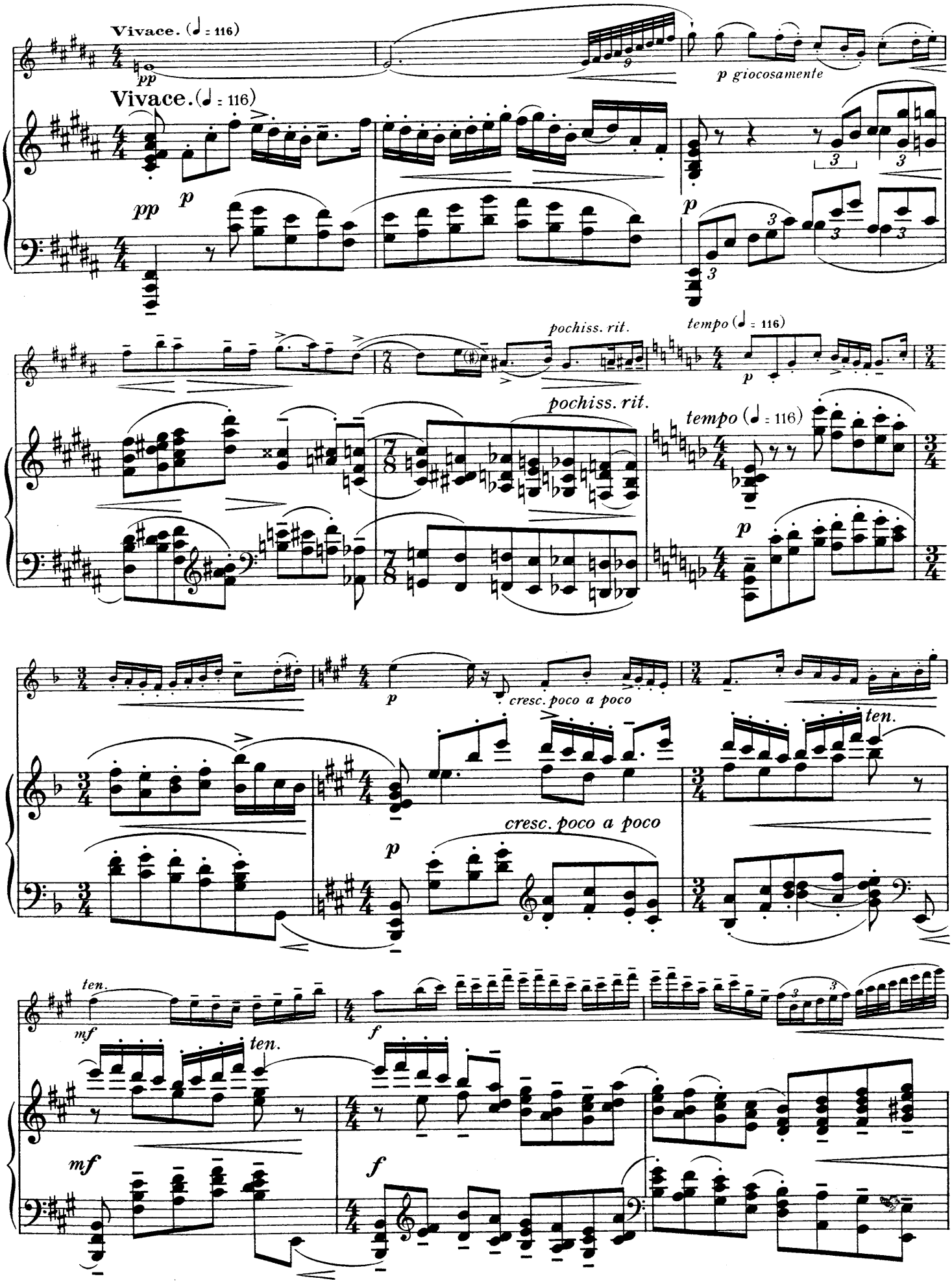
Vivace. (♩ = 116)
pp
p giocosamente
Vivace. (♩ = 116)
pp
p
p
pochiss. rit.
tempo (♩ = 116)
pochiss. rit.
tempo (♩ = 116)
p
p
cresc. poco a poco
ten.
p
cresc. poco a poco
ten.
mf
ten.
f
mf
f

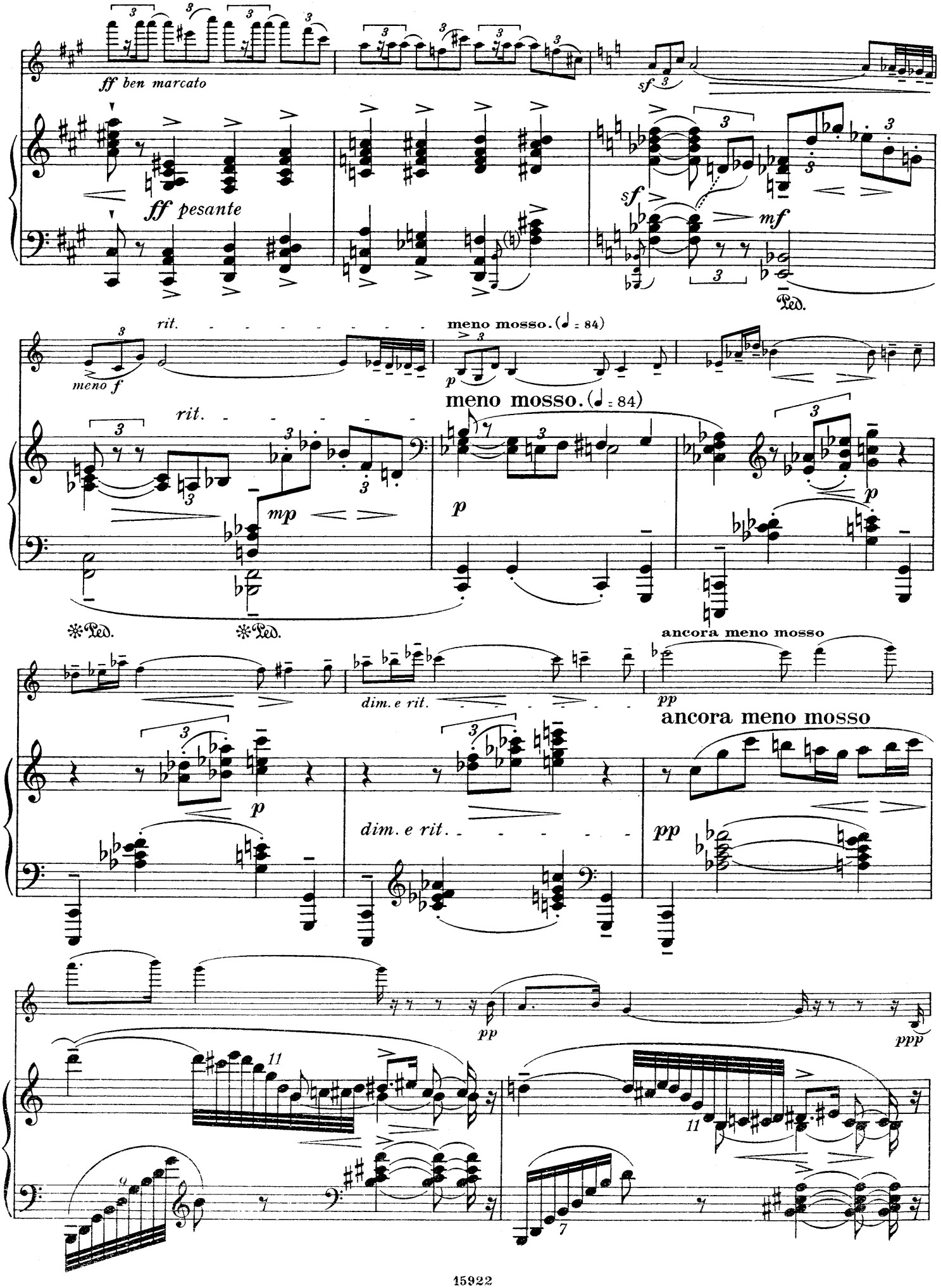
ff ben marcato
ff pesante
sf
sf
mf
Ped.
meno f
rit.
meno mosso. (♩ = 84)
p
meno mosso. (♩ = 84)
rit.
mp
p
p
Ped.
Ped.
ancora meno mosso
dim. e rit.
pp
ancora meno mosso
p
dim. e rit.
pp
pp
ppp
11
11
7

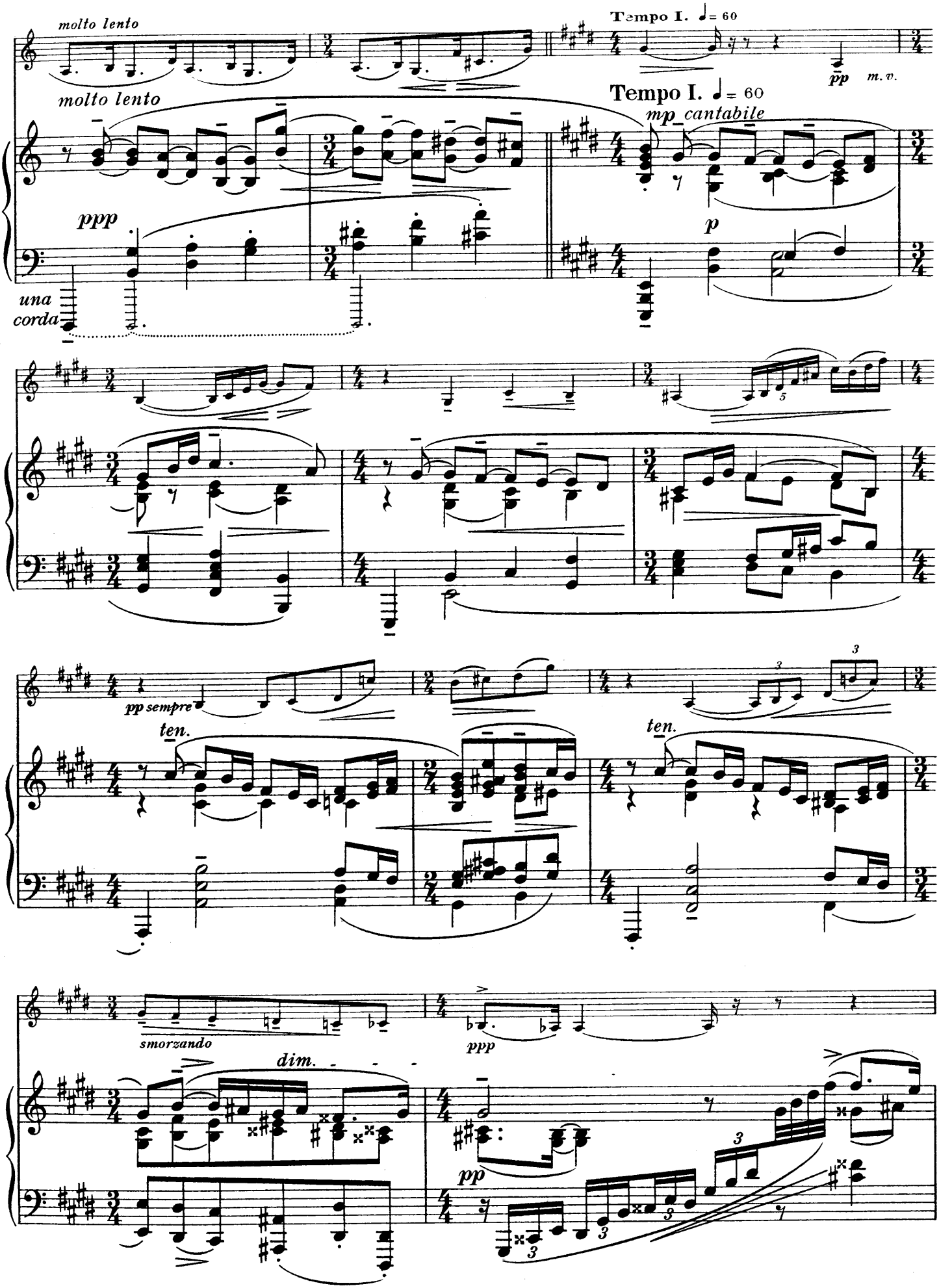
molto lento
molto lento
Tempo I. ♩= 60
pp m.v.
Tempo I. ♩= 60
mp cantabile
ppp
una corda
p
pp sempre
ten.
ten.
smorzando
ppp
dim.
pp

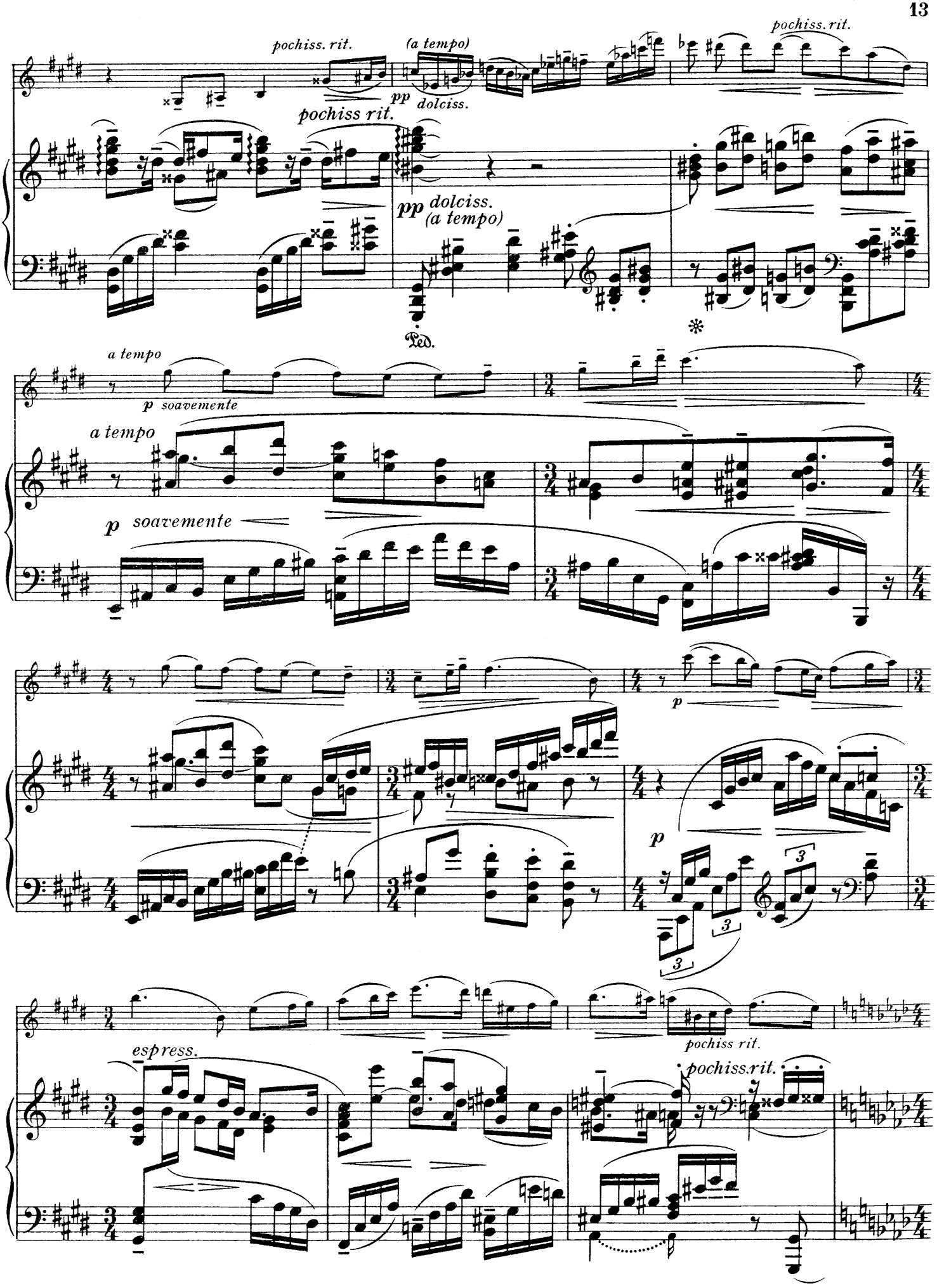
pochiss. rit.
(a tempo)
pochiss. rit.
pp dolciss.
pochiss rit.
pp dolciss.
(a tempo)
Ped.
a tempo
p soavemente
a tempo
p soavemente
p
p
espress.
pochiss rit.
pochiss.rit.

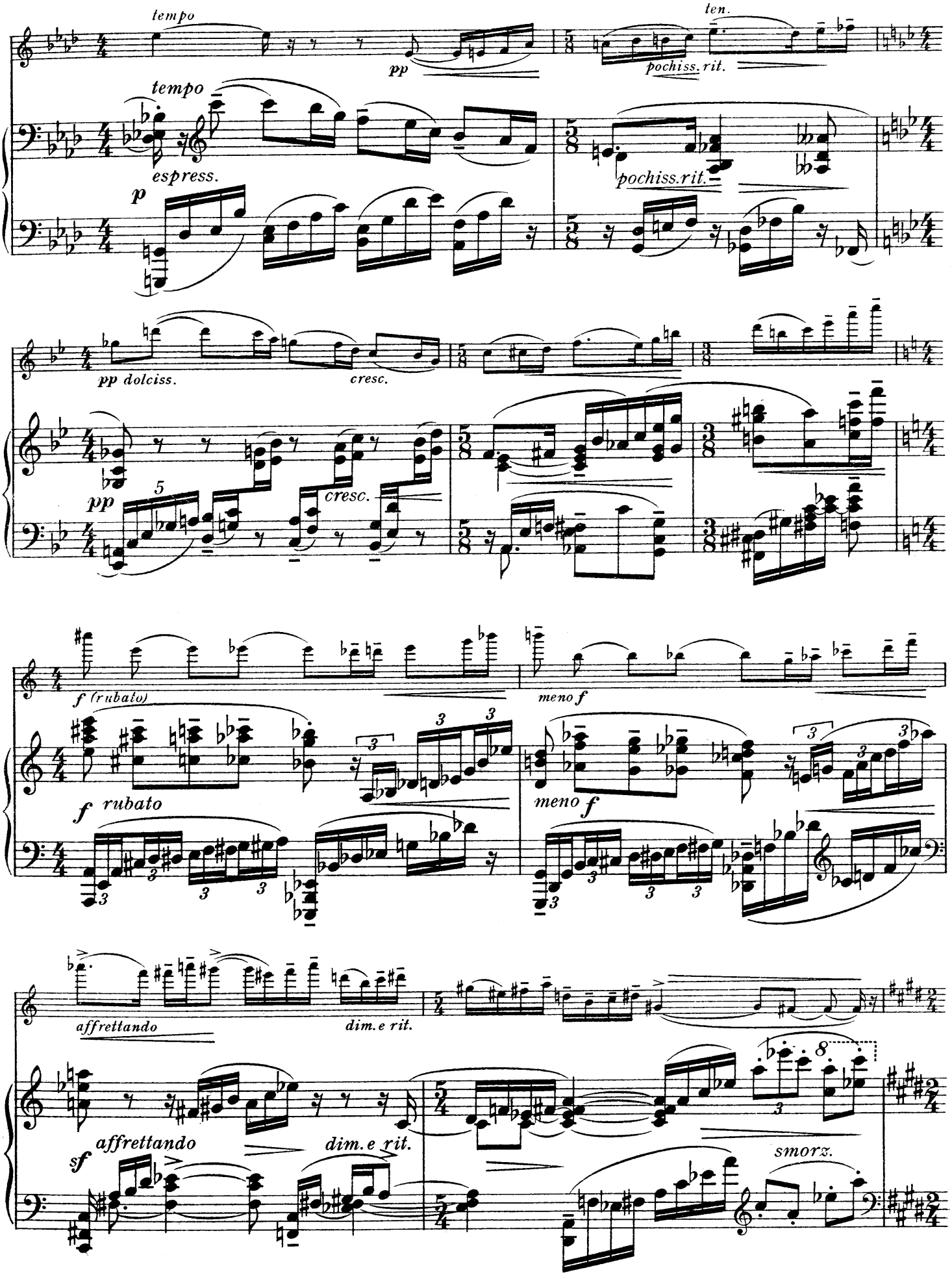
tempo
pp
ten.
pochiss. rit.
tempo
espress.
p
pochiss. rit.
pp dolciss.
cresc.
pp
cresc.
f (rubato)
meno f
f rubato
meno f
affrettando
dim. e rit.
affrettando
sf
dim. e rit.
smorz.

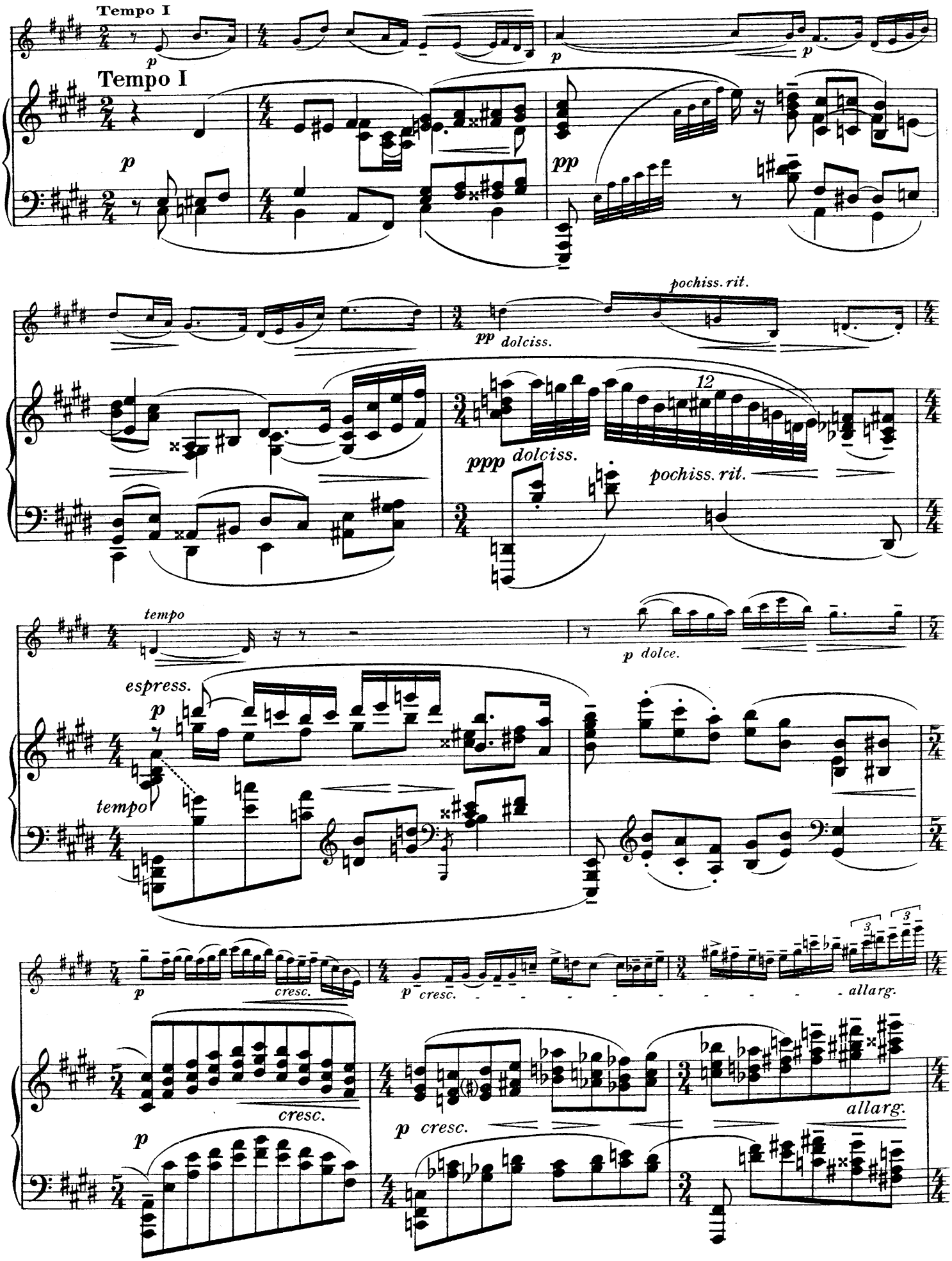
Tempo I
p
Tempo I
p
pp
pochiss. rit.
pp dolciss.
12
ppp dolciss.
pochiss. rit.
tempo
p dolce.
espress.
p
tempo
p
cresc.
p cresc.
allarg.
cresc.
p
p cresc.
allarg.

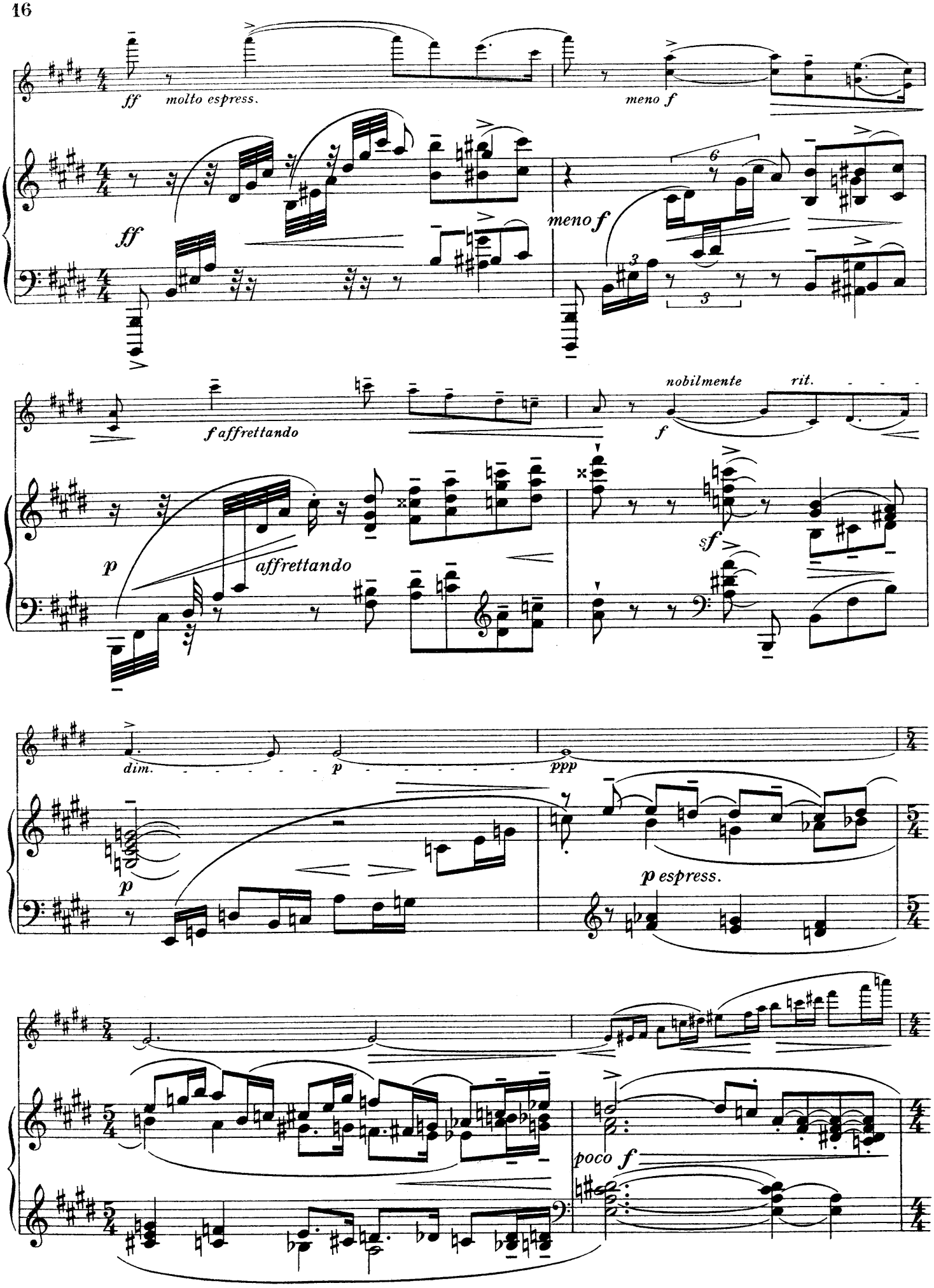
ff molto espress.
meno f
ff
meno f
f affrettando
nobilmente
rit.
f
p
affrettando
sf
dim.
p
ppp
p
p espress.
poco f

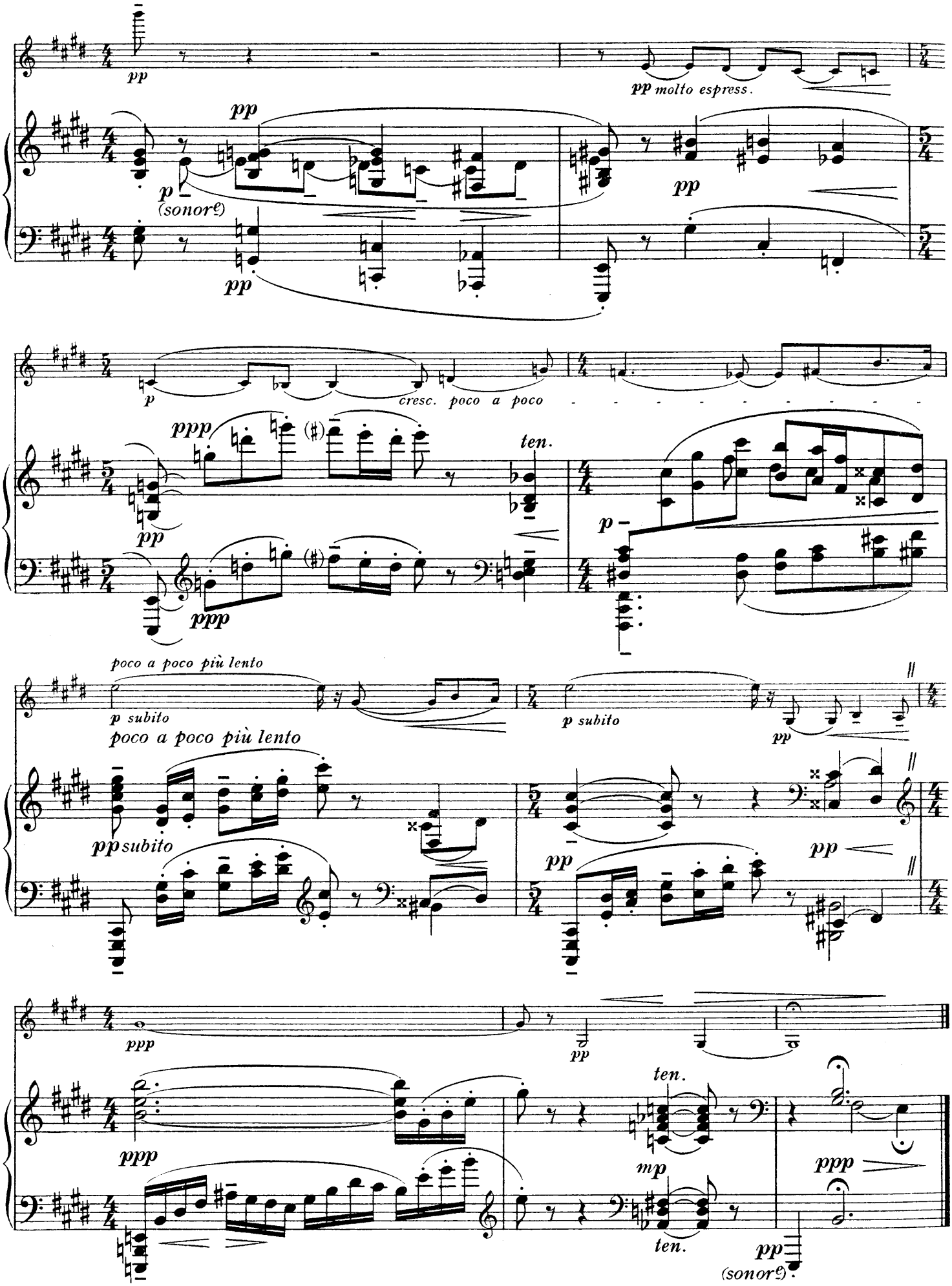
pp
pp molto espress.
pp
p (sonore)
pp
pp
p
cresc. poco a poco
ppp
ten.
pp
ppp
p
poco a poco più lento
p subito
p subito
poco a poco più lento
pp
pp subito
pp
pp
ppp
pp
ppp
ten.
mp
ten.
ppp
pp (sonore)

II
THEME AND VARIATIONS

Theme
Andante (♩ = 69)

VIOLIN

PIANO

p *poco espress.* *p* *pp* *poco affret.* *pp* *ppp* (8) *rit.* *ppp* (8) *ppp* (8)

Variation 1.—Pastorale
Allegretto con moto (♩. – ♩. = 88)

p *cresc.* *p* *il basso poco espress.*

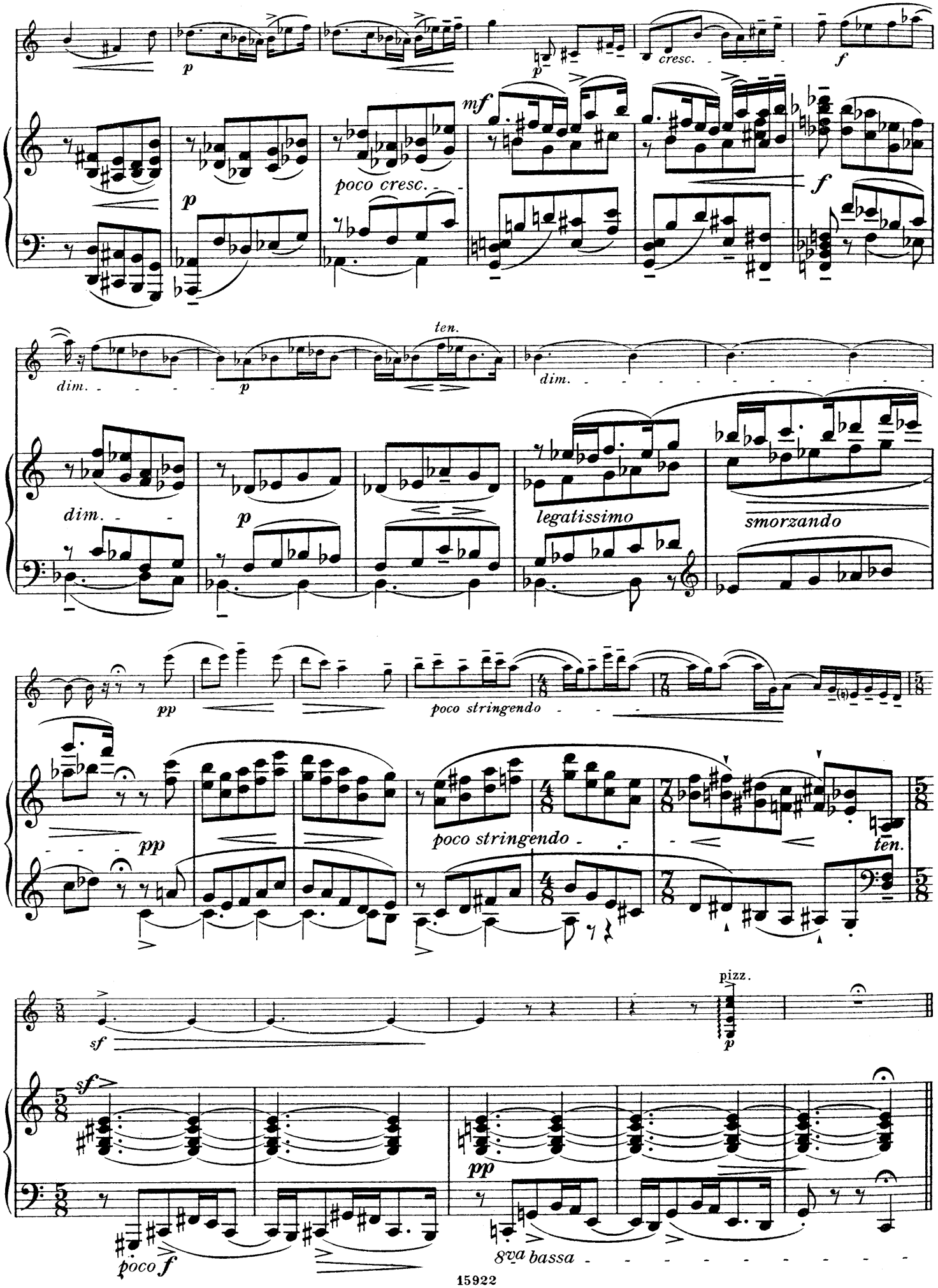
p
cresc.
f
mf
poco cresc.
ten.
dim.
legatissimo
smorzando
pp
poco stringendo
pizz.
sf
poco f
8va bassa

Variation 2.—Rêverie

Molto adagio (♪ = 60)

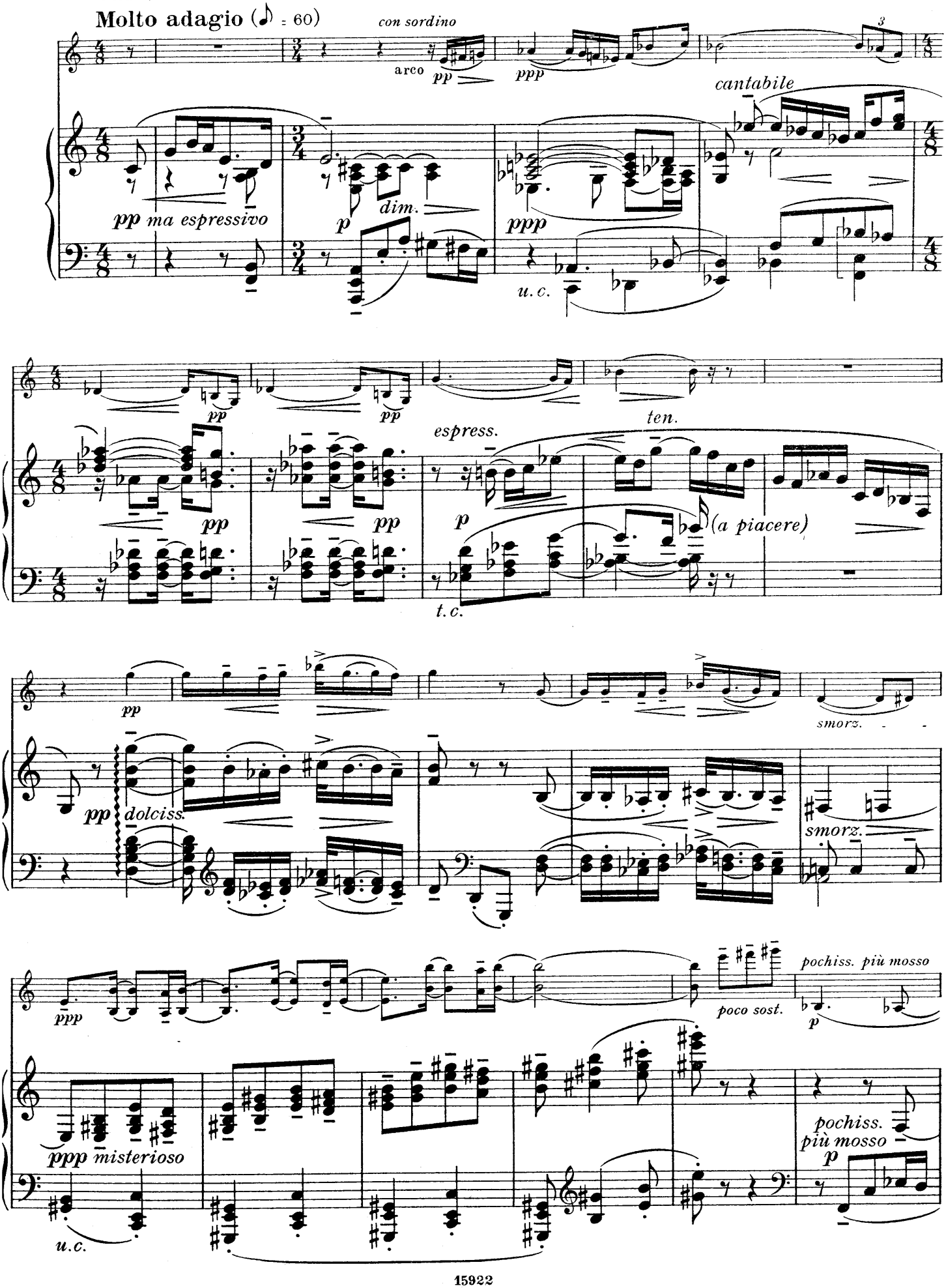

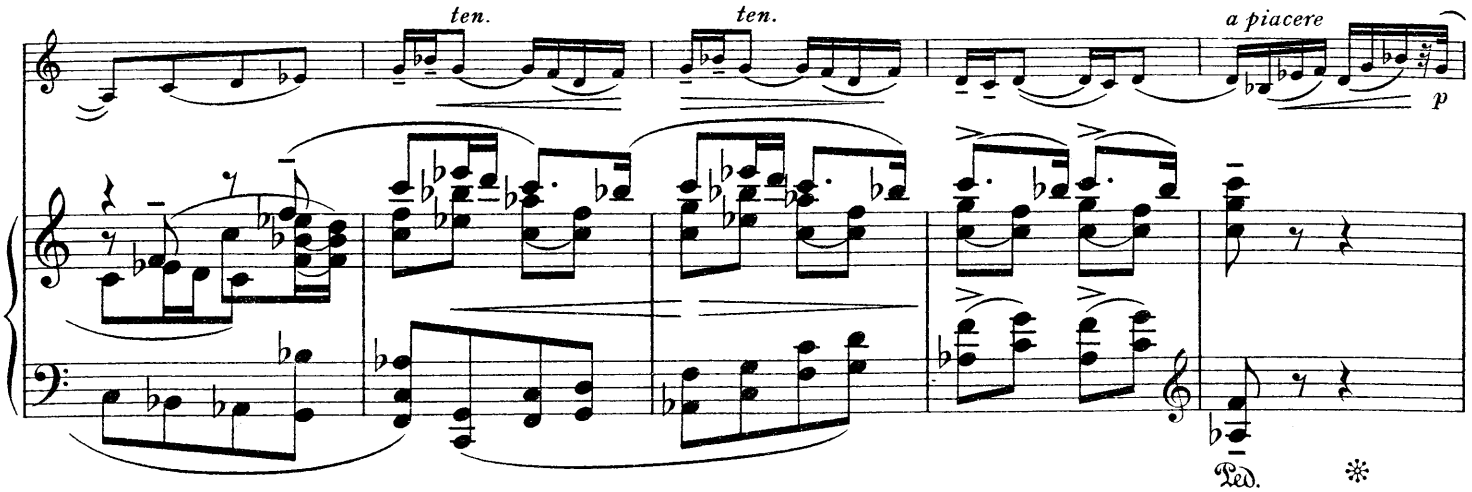
ten.
ten.
a piacere
p
Ped.

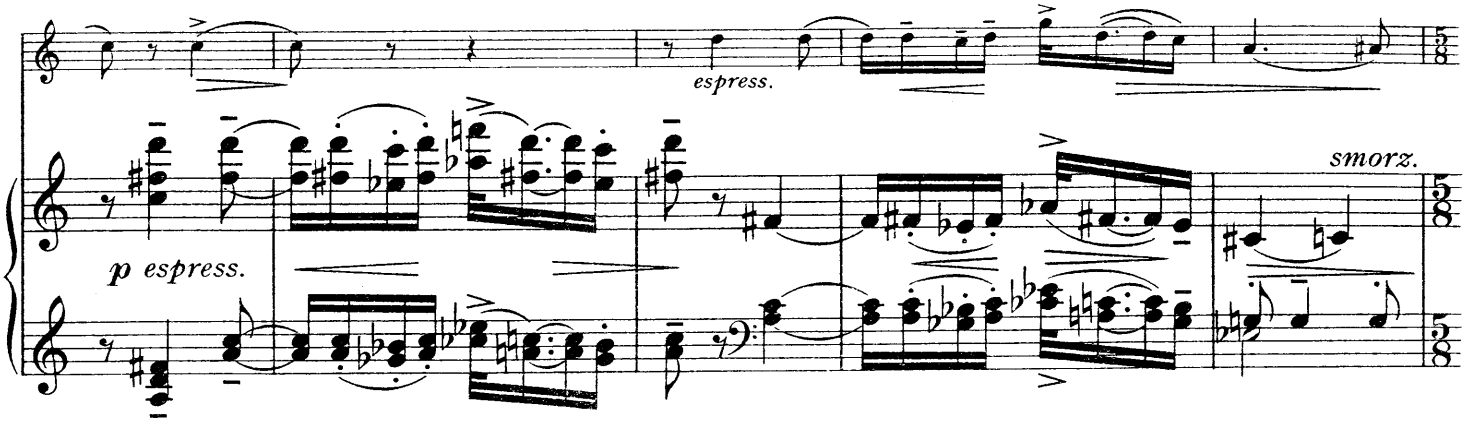
espress.
p espress.
smorz.

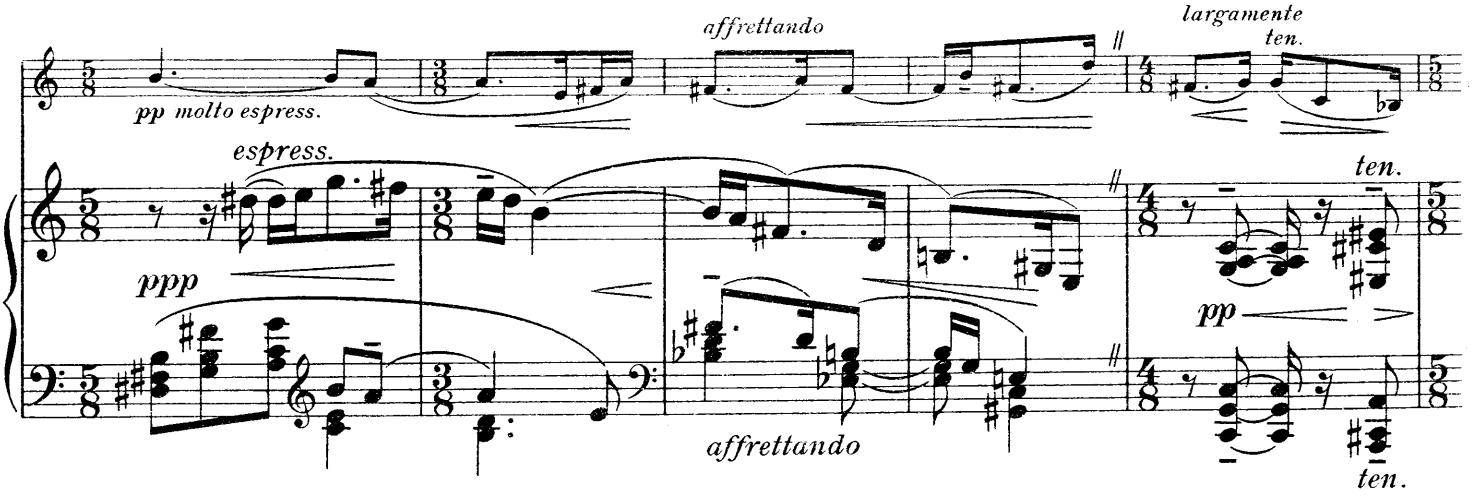
affrettando
largamente
ten.
pp molto espress.
espress.
ten.
ppp
pp
affrettando
ten.

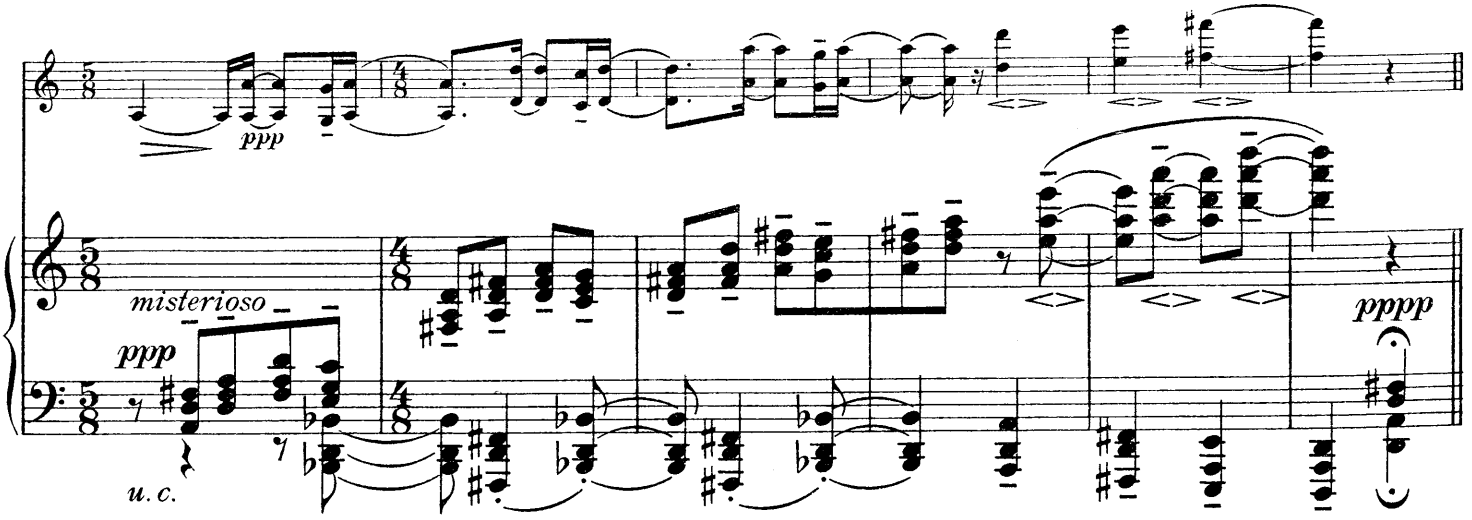
ppp
misterioso
ppp
pppp
u. c.

Variation 3.—Intermezzo
Allegretto amabile (♪ = 88)

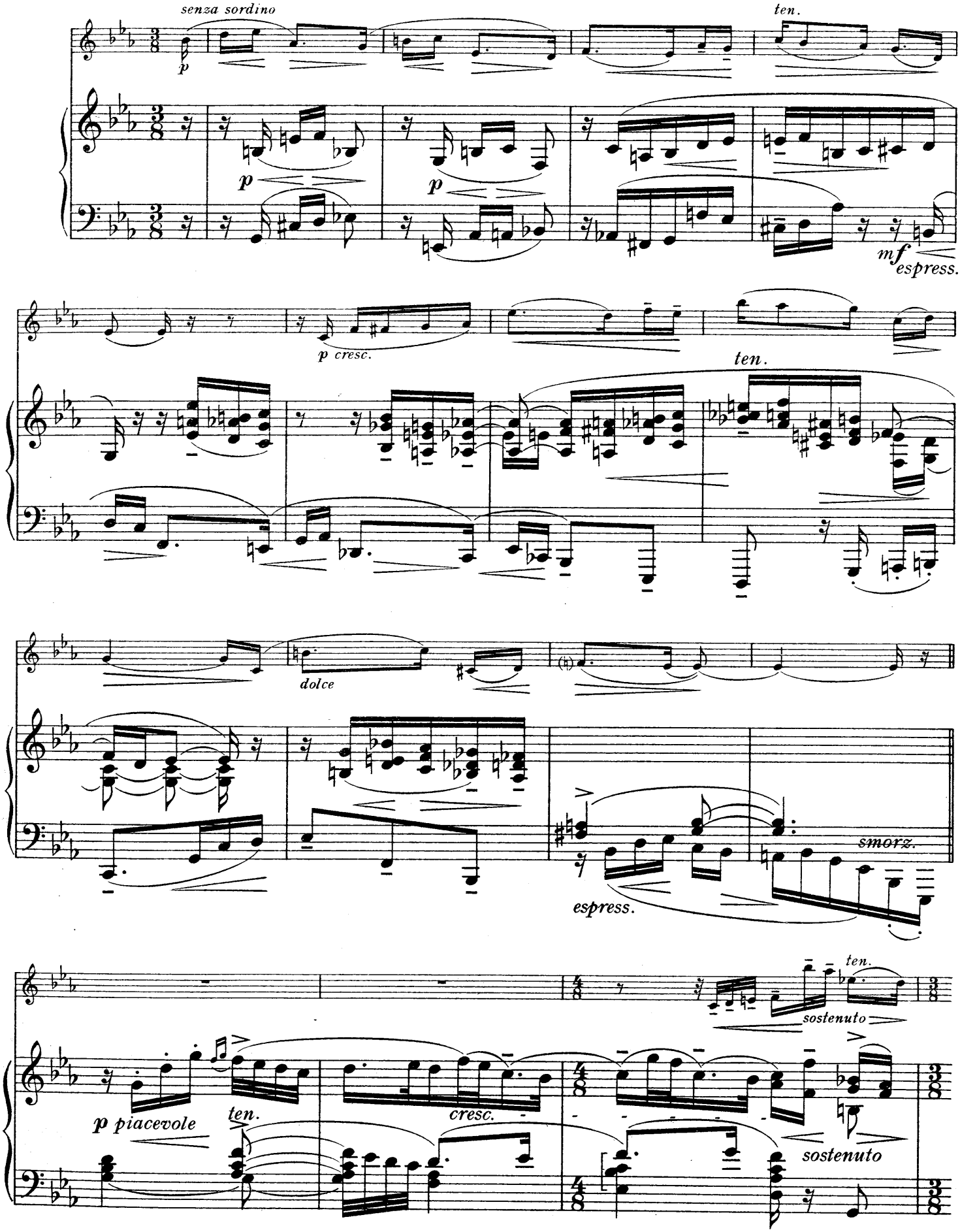

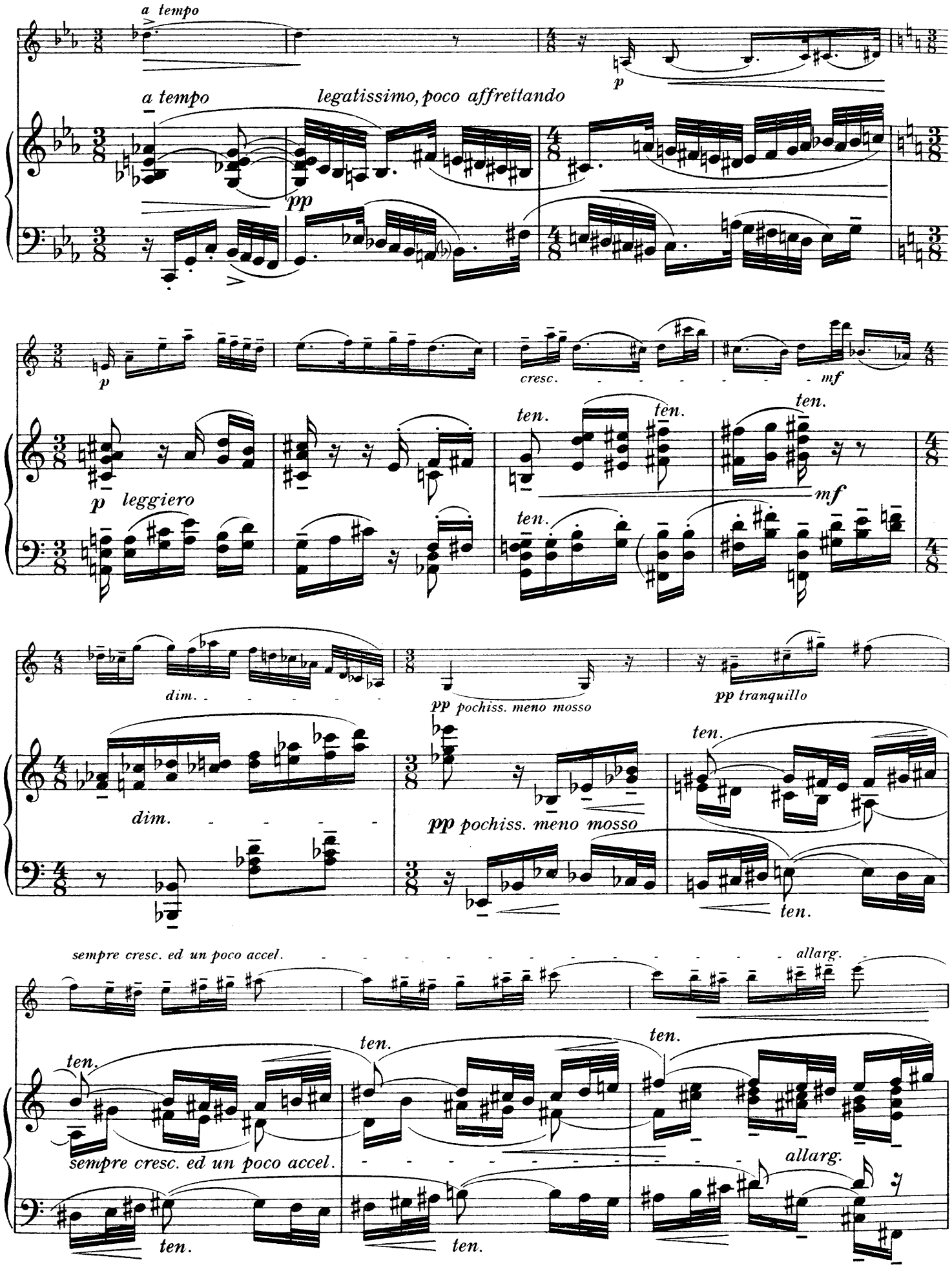
a tempo
a tempo
legatissimo, poco affrettando
pp
p
p leggiero
cresc.
mf
ten.
dim.
pp pochiss. meno mosso
pp tranquillo
sempre cresc. ed un poco accel.
allarg.

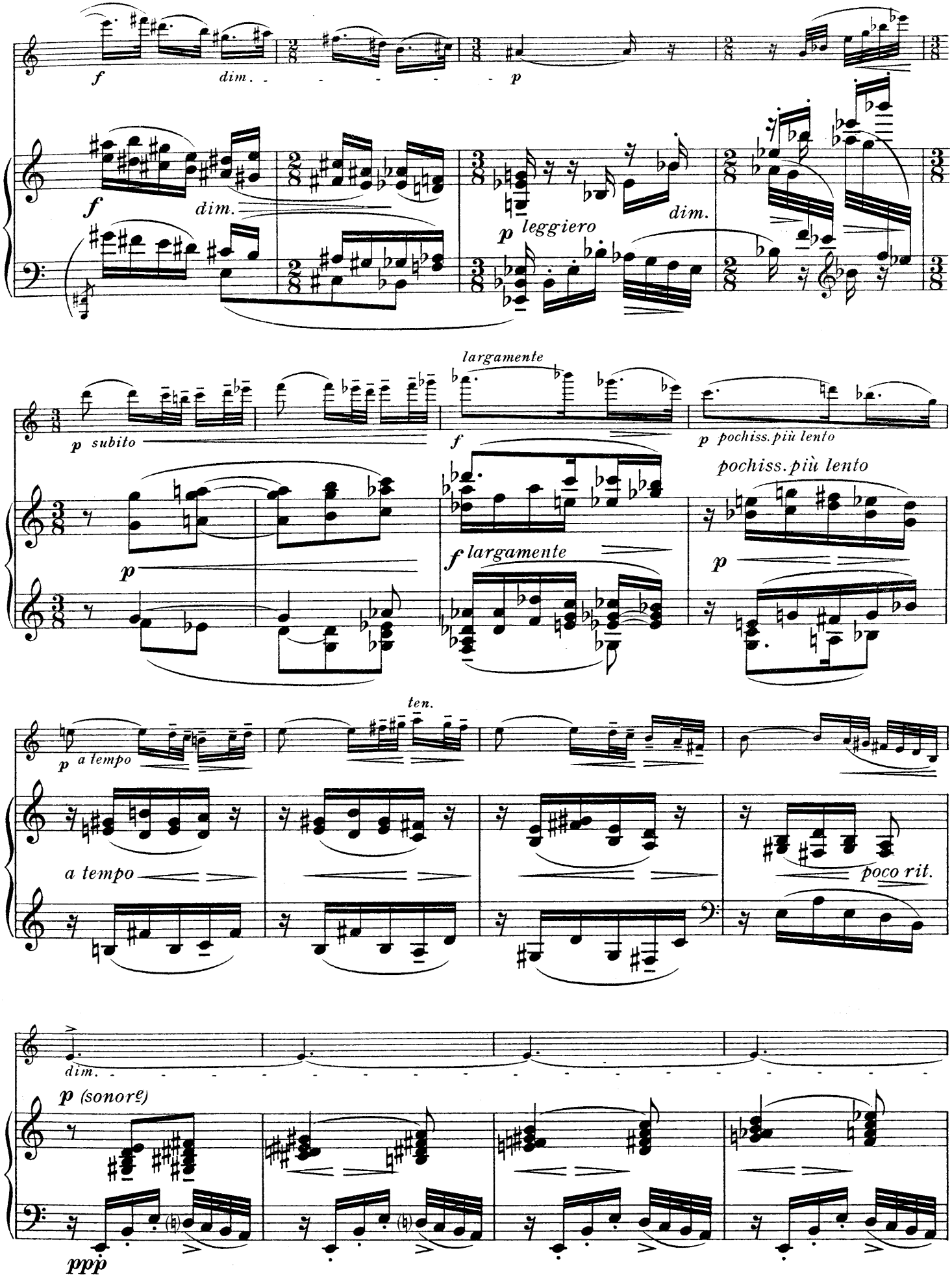
f
dim.
p
f
dim.
p leggiero
dim.
largamente
p subito
f
p pochiss. più lento
pochiss. più lento
p
f largamente
p
ten.
p a tempo
a tempo
poco rit.
dim.
p (sonore)
ppp

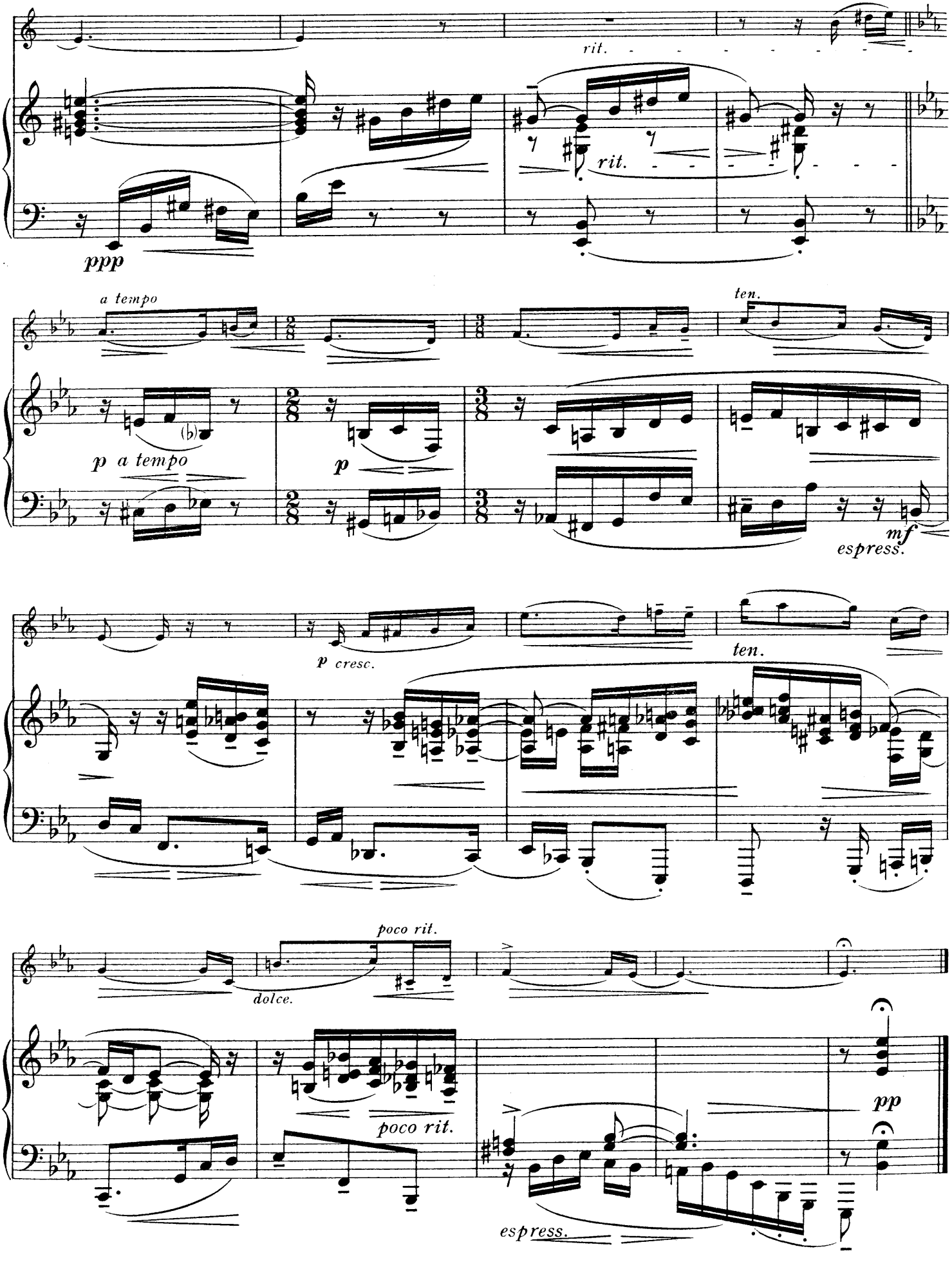
rit.
rit.
ppp
a tempo
ten.
p a tempo
p
mf
espress.
p cresc.
ten.
poco rit.
dolce.
poco rit.
pp
espress.

Variation 4.—Dance.

Allegro energico (♩ = 160)

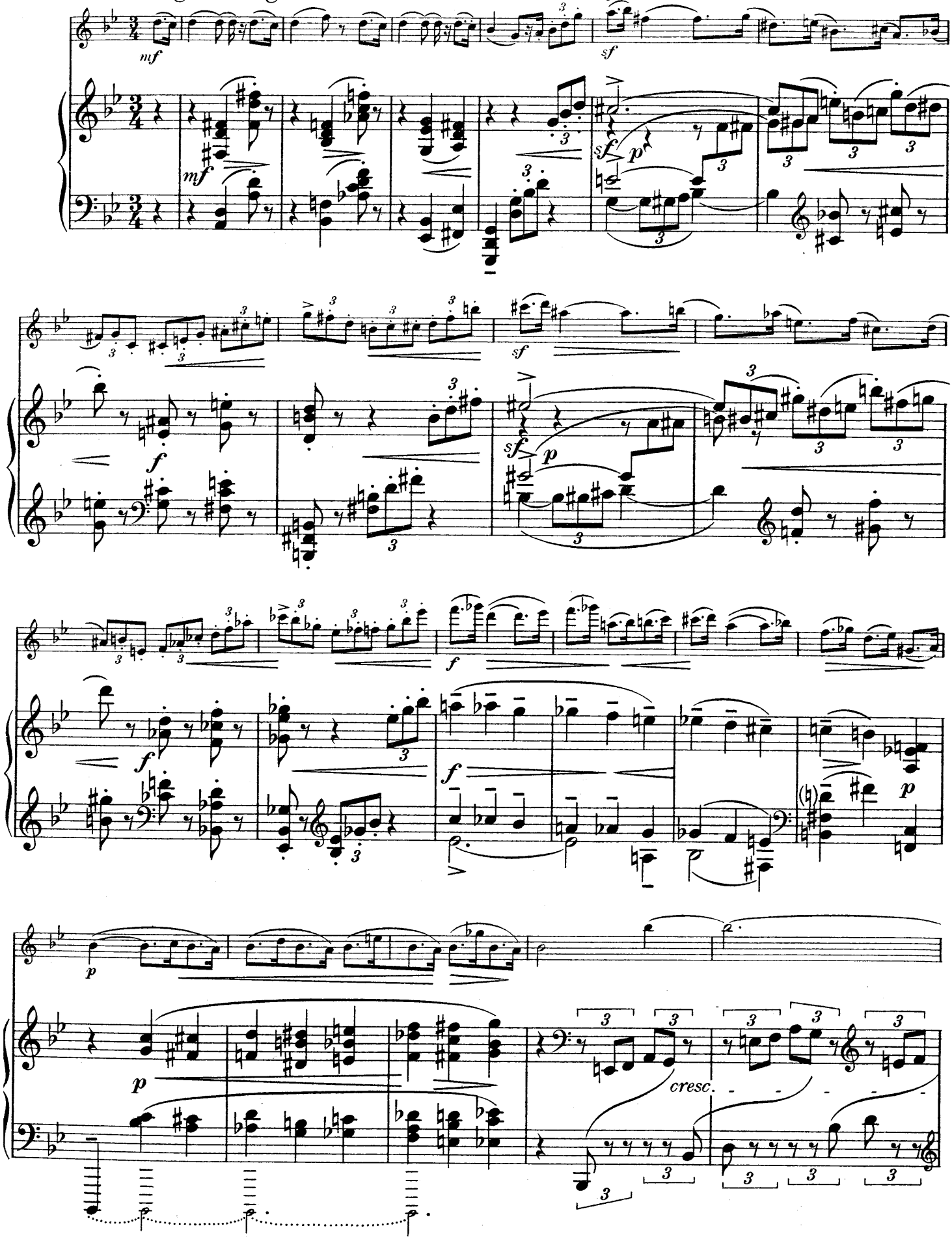

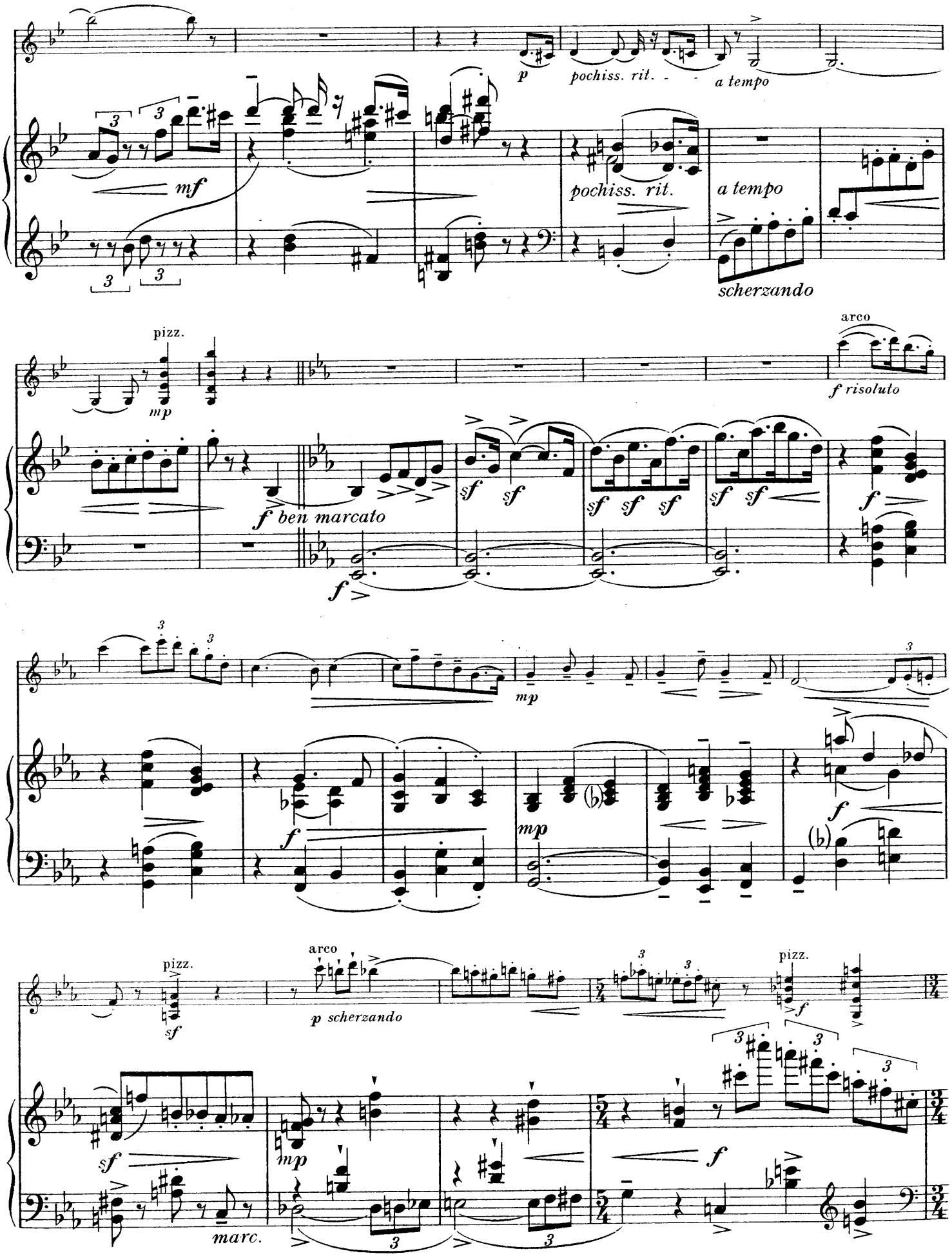
p
pochiss. rit.
a tempo
mf
pochiss. rit.
a tempo
scherzando
pizz.
mp
arco
f risoluto
f ben marcato
sf
f
mp
f
mp
f
pizz.
sf
arco
p scherzando
pizz.
f
sf
mp
f
marc.

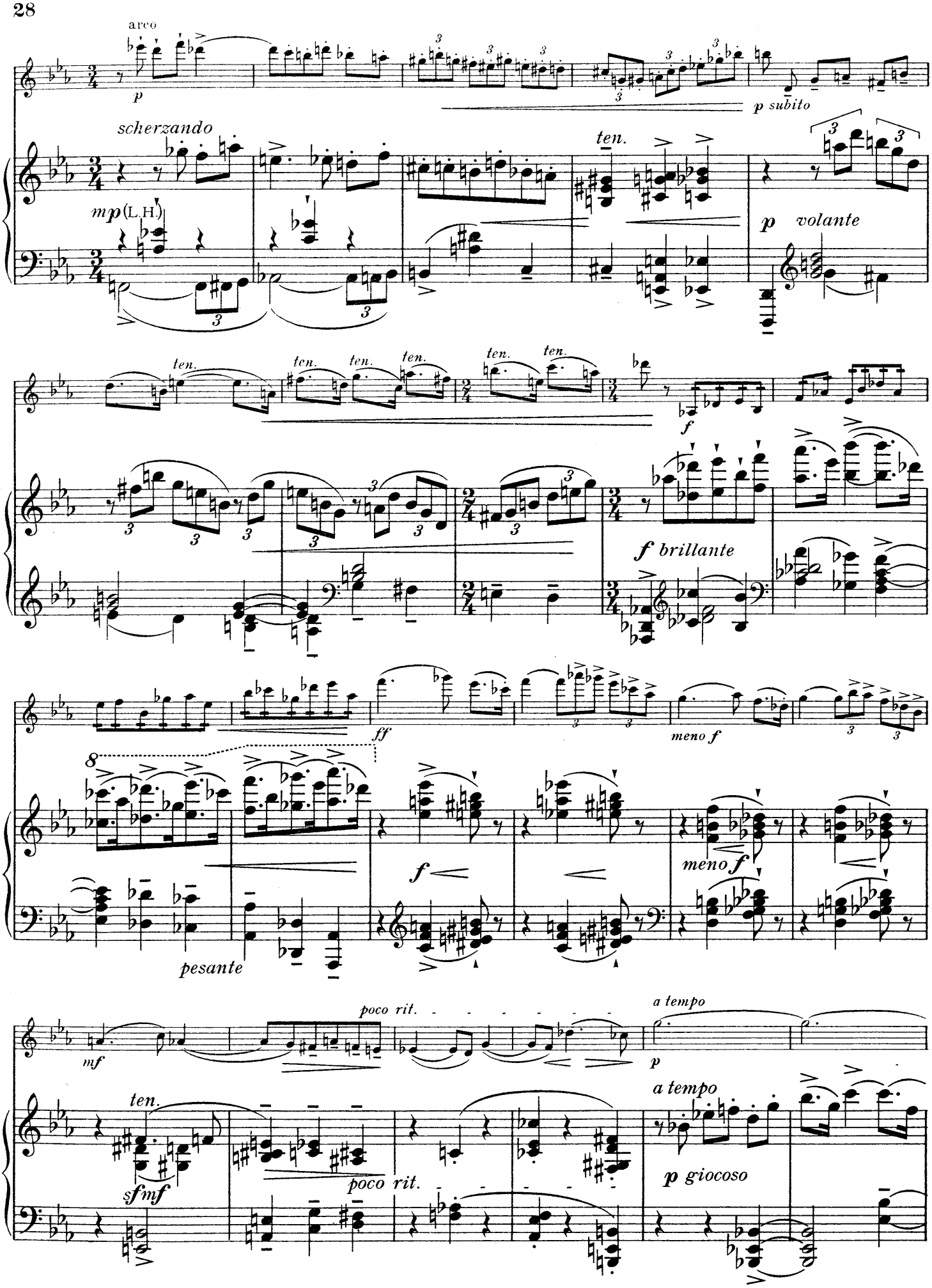
arco
p
scherzando
mp (L.H.)
p subito
ten.
p volante
f
f brillante
ff
meno f
pesante
poco rit.
mf
a tempo
sfmf
p giocoso

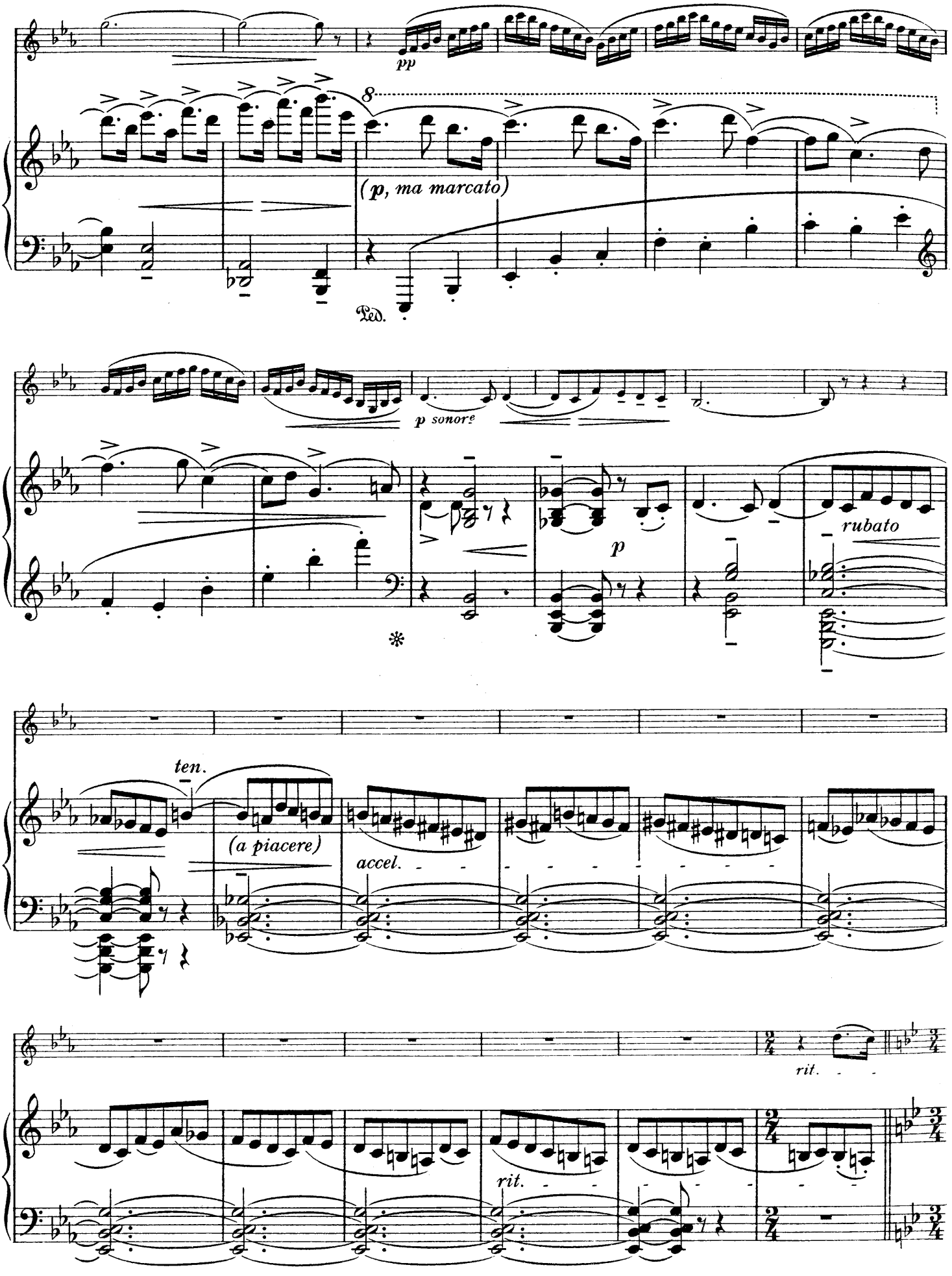
pp
8
(p, ma marcato)
Ped.
p sonore
p
rubato
ten.
(a piacere)
accel.
rit.
rit.

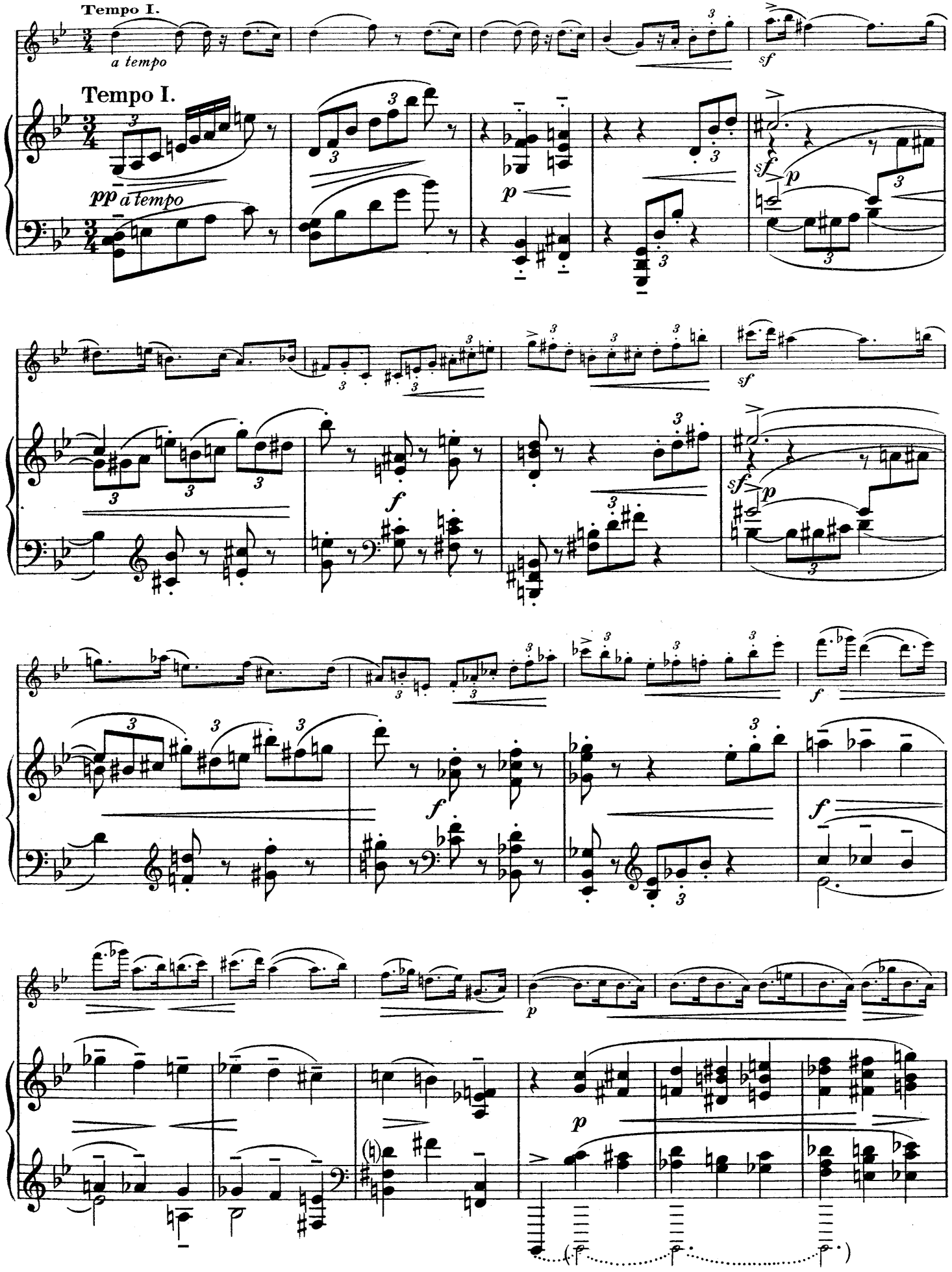
Tempo I.
a tempo
Tempo I.
pp a tempo
p
sf
f
p

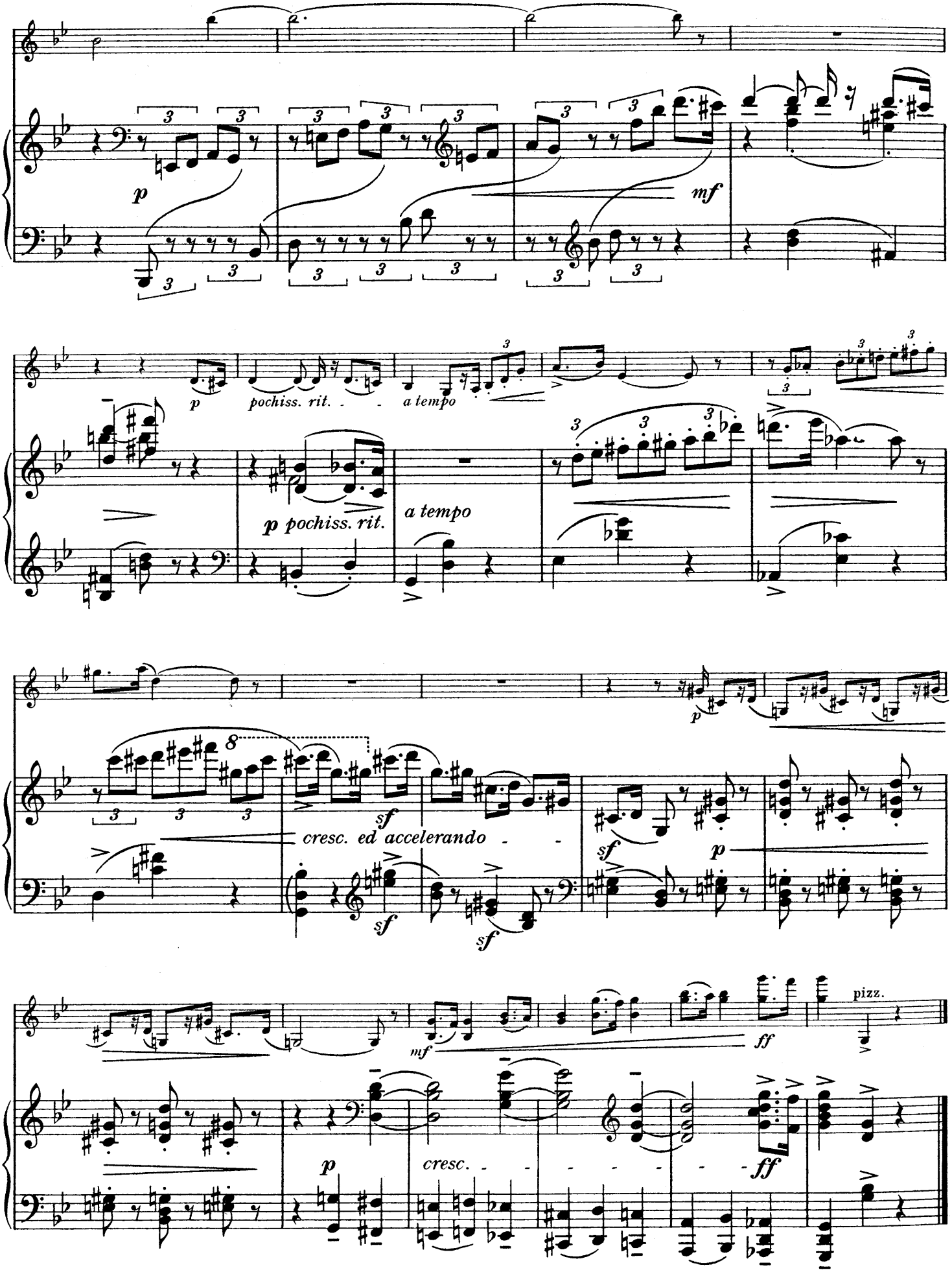
p
mf
p
pochiss. rit.
a tempo
p pochiss. rit.
a tempo
8
sf
cresc. ed accelerando
sf
sf
sf
p
mf
ff
pizz.
p
cresc.
ff

Variation 5.—Caprice.

Allegretto, con alcuna licenza (♪ = 108–116)

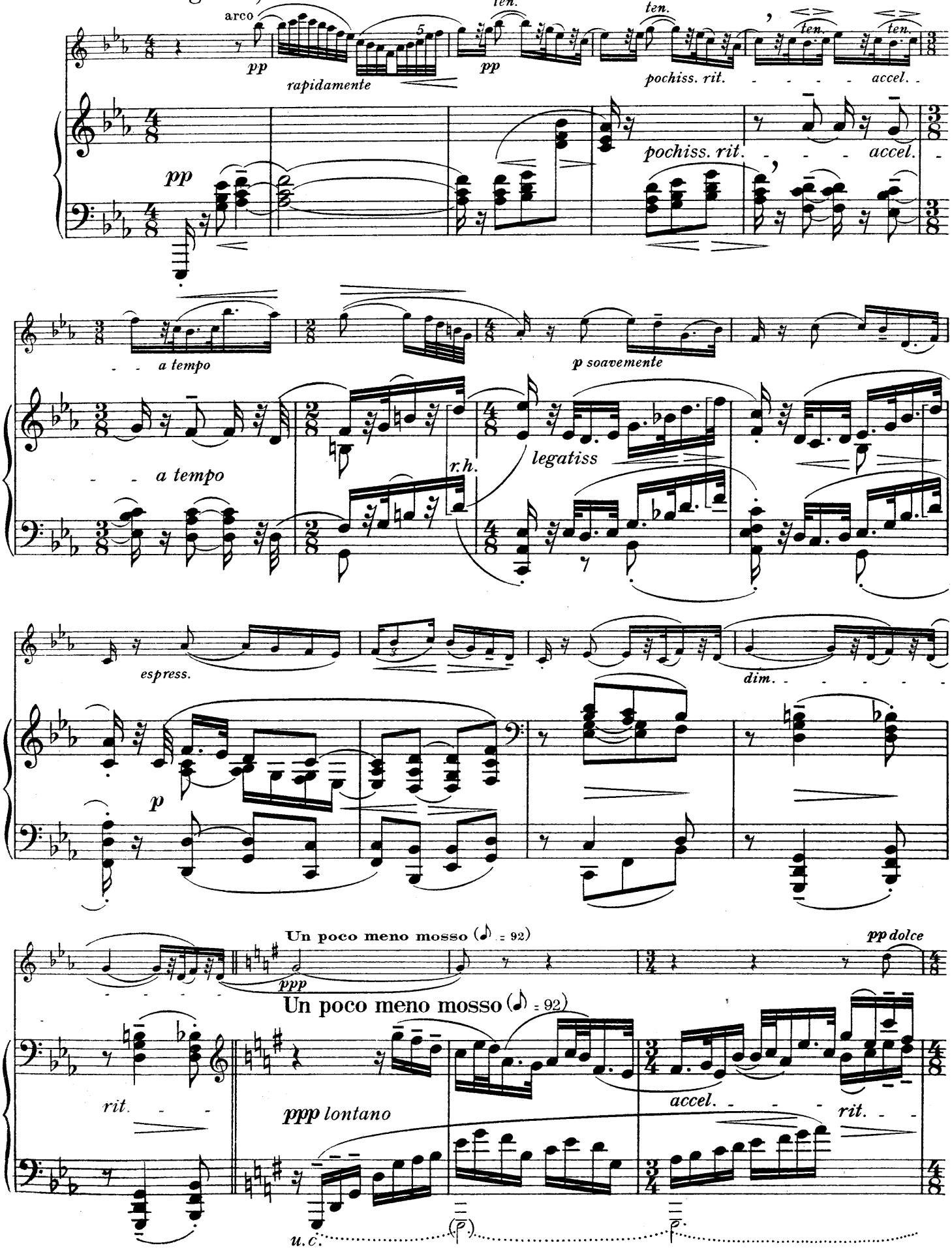

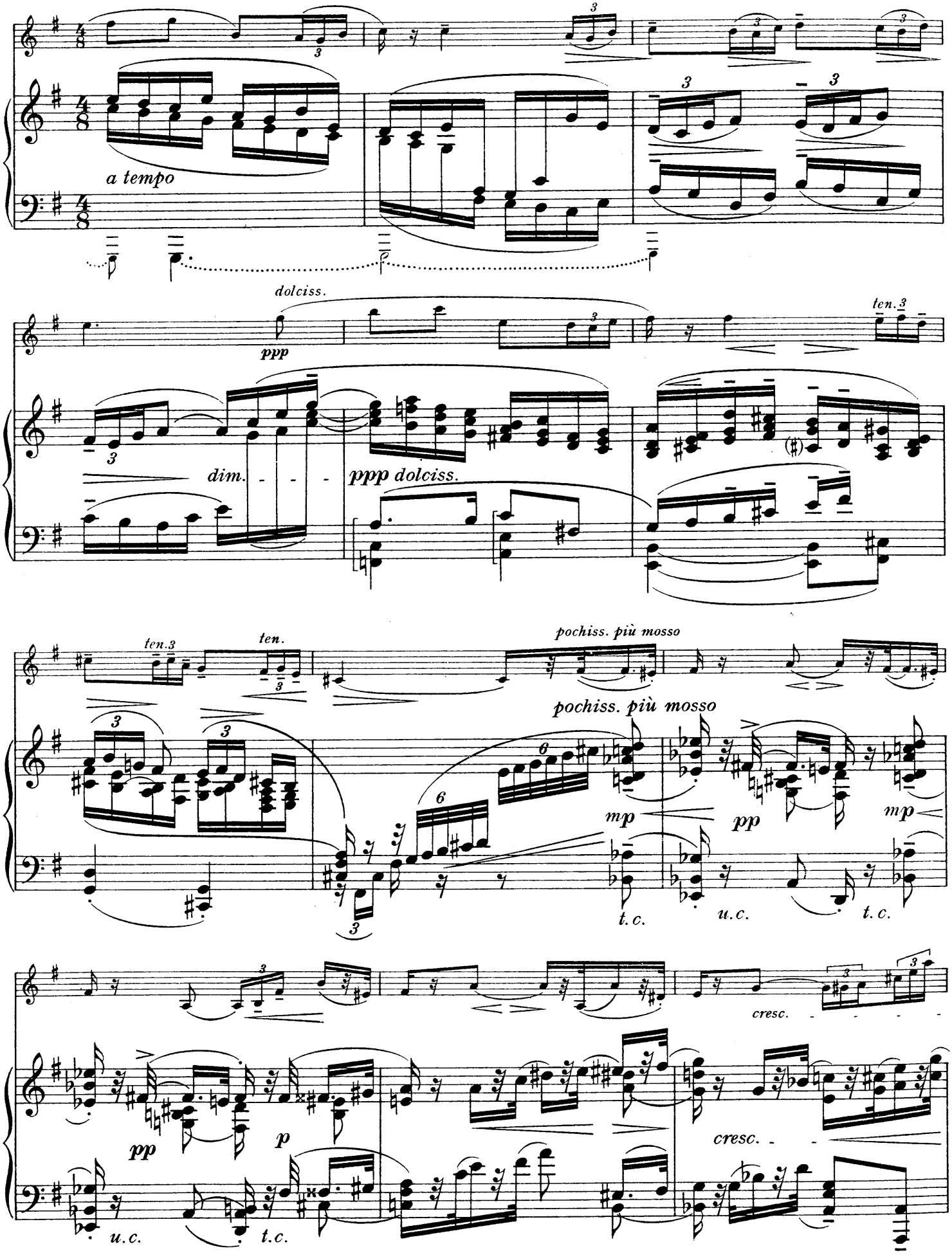
a tempo
dolciss.
ppp
ten.
dim. - - - -
ppp dolciss.
ten.
ten.
pochiss. più mosso
pochiss. più mosso
mp
pp
mp
t.c.
u.c.
t.c.
cresc.
pp
p
cresc.
u.c.
t.c.

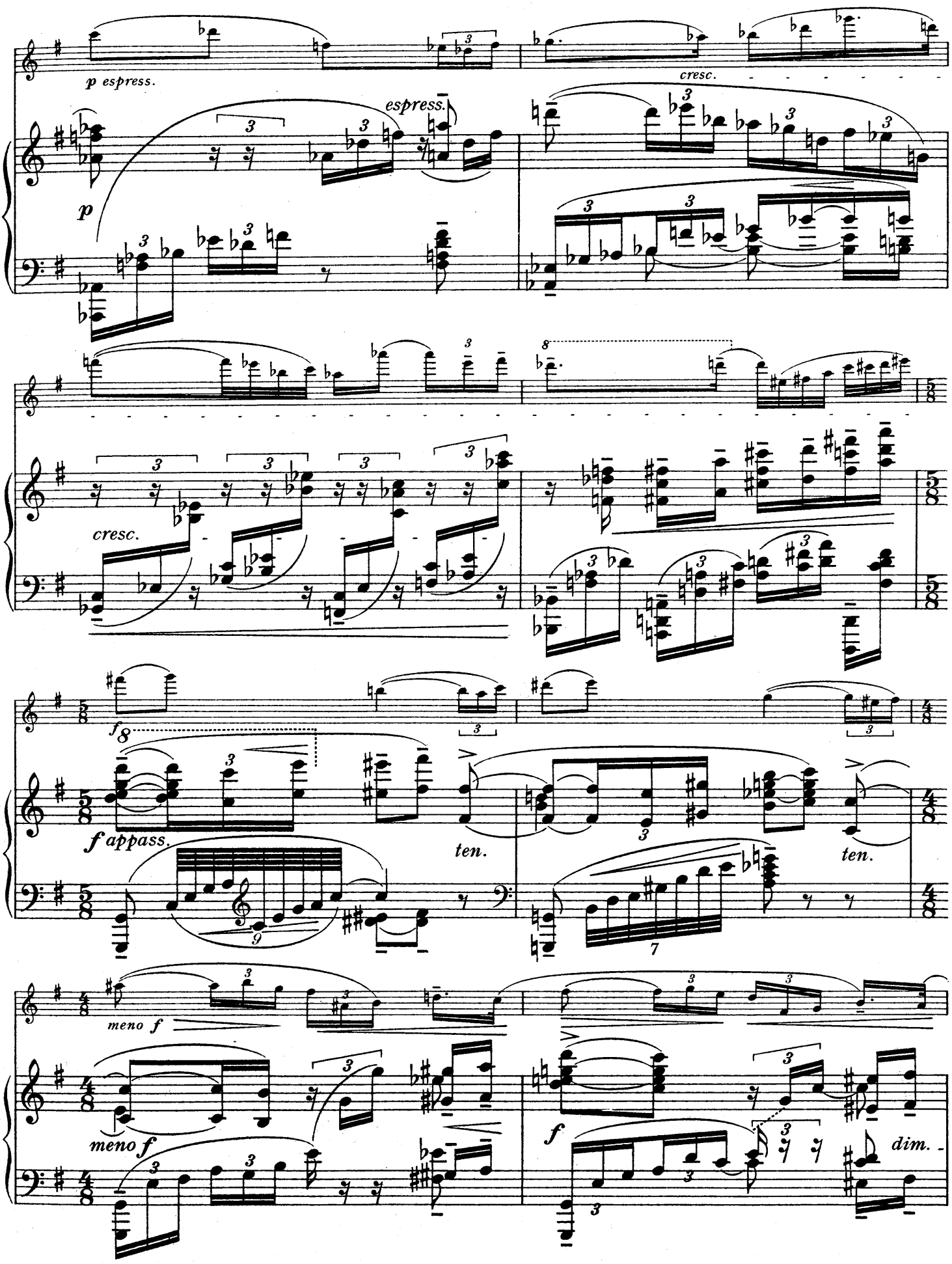
p espress.
cresc.
espress.
p
cresc.
f
appass.
ten.
ten.
meno f
meno f
f
dim.

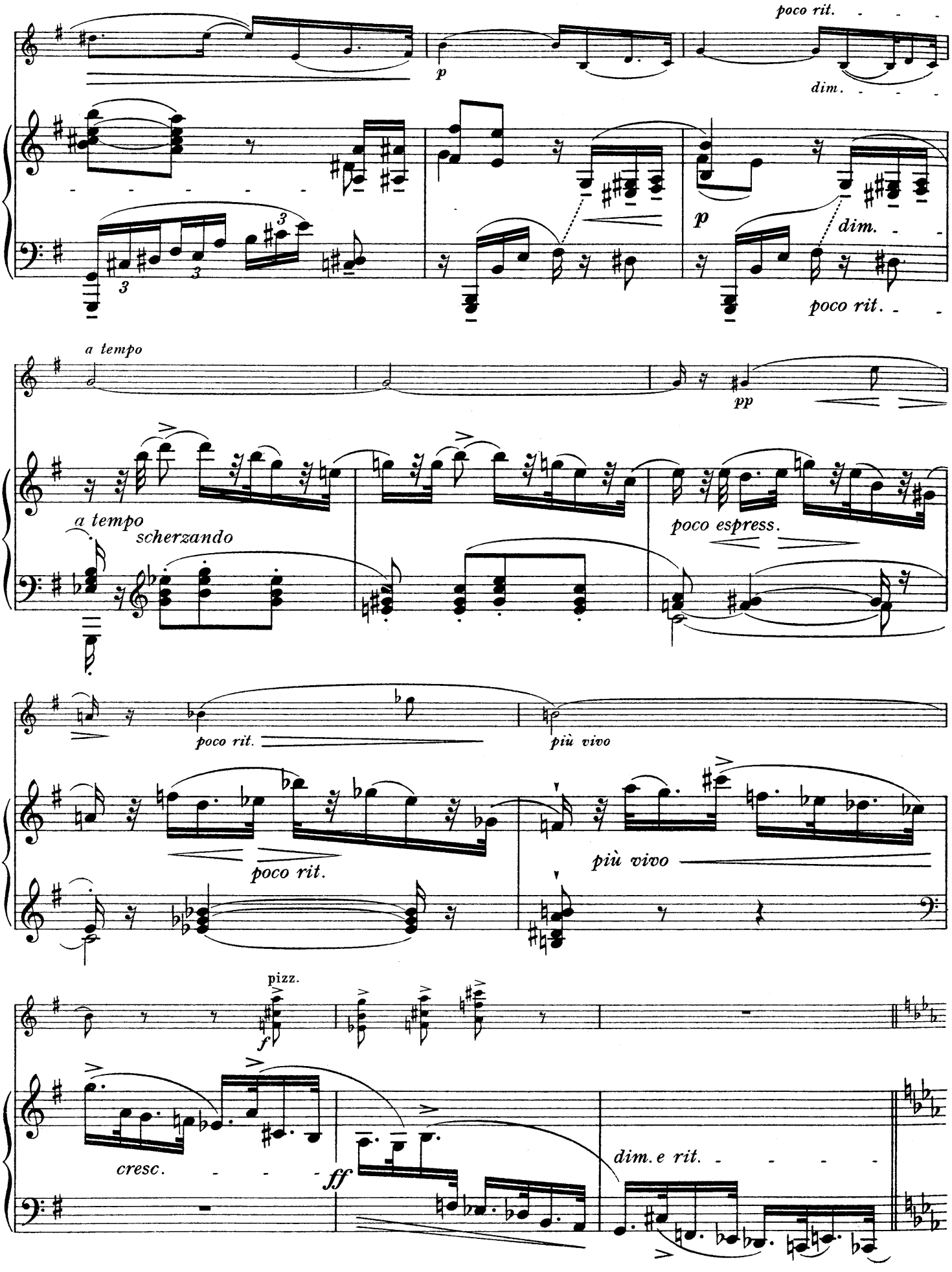
poco rit.
p
dim.
p
dim.
poco rit.
a tempo
pp
a tempo
scherzando
poco espress.
poco rit.
più vivo
poco rit.
più vivo
pizz.
f
cresc.
ff
dim. e rit.

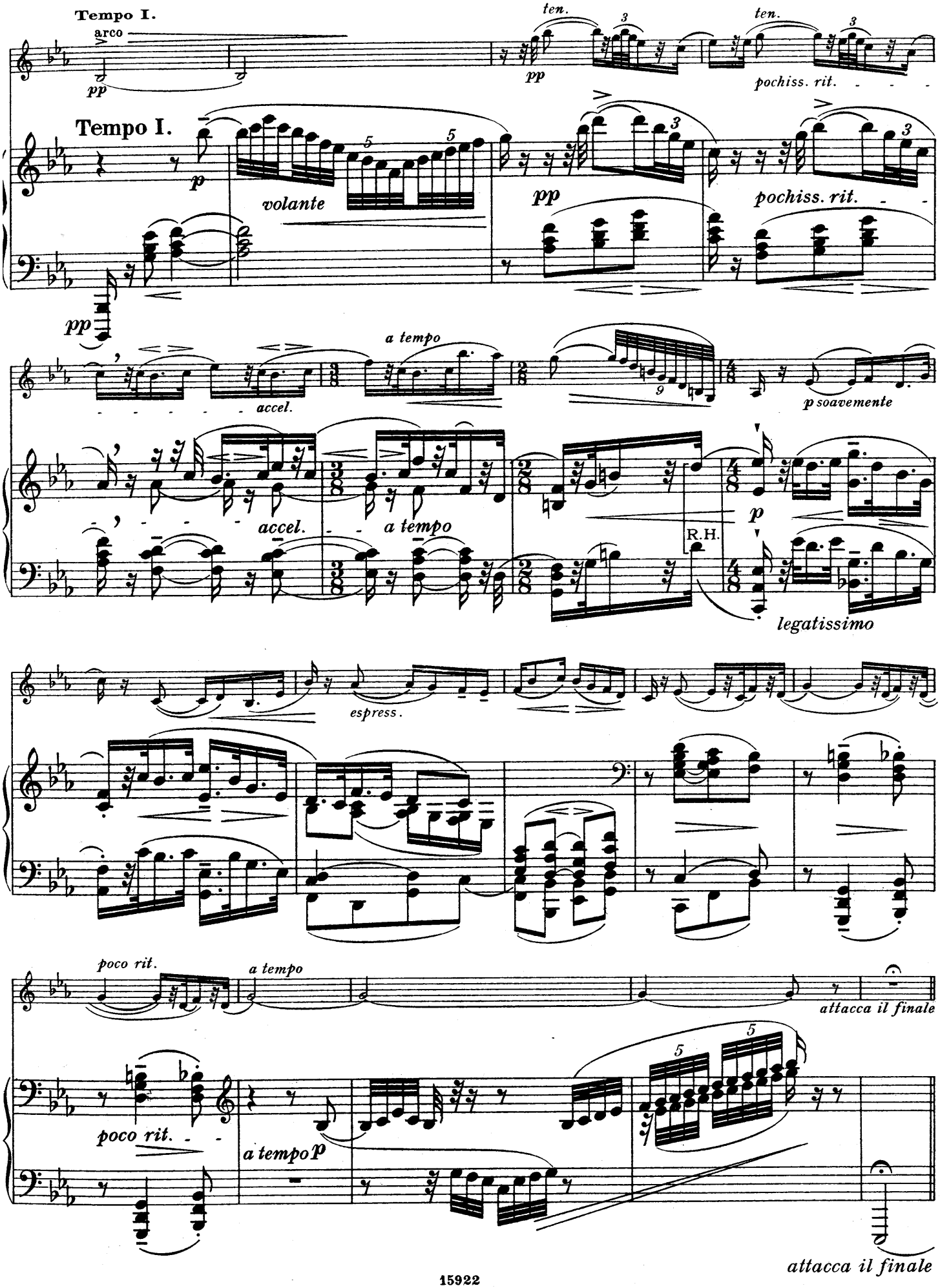
Tempo I.
arco
pp
ten.
pp
ten.
pochiss. rit.
Tempo I.
p
volante
pp
pochiss. rit.
pp
a tempo
accel.
p soavemente
accel.
a tempo
R.H.
p
legatissimo
espress.
poco rit.
a tempo
attacca il finale
poco rit.
a tempo p
attacca il finale

Introduction and Finale

Allegro vigoroso (♩ = 126)

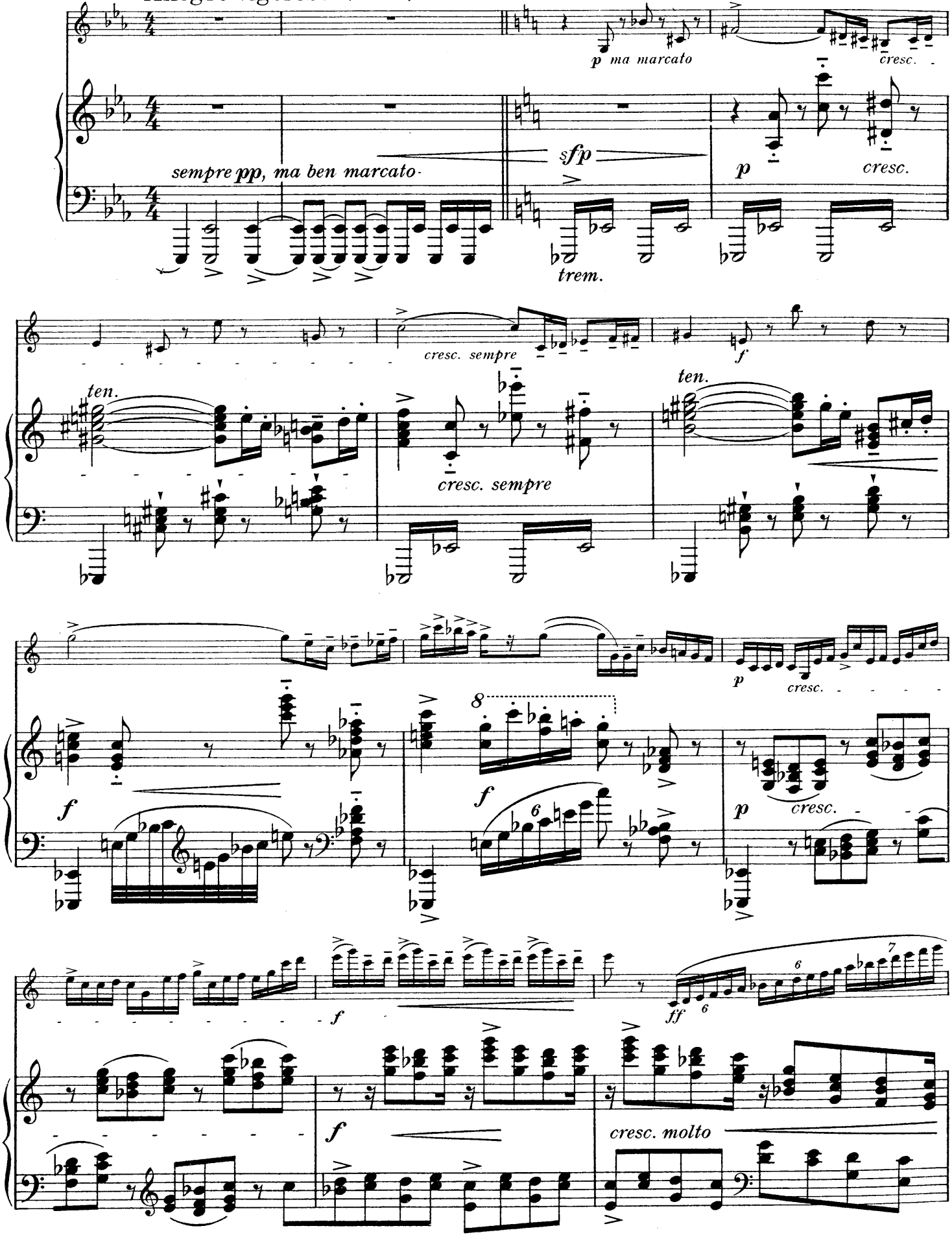

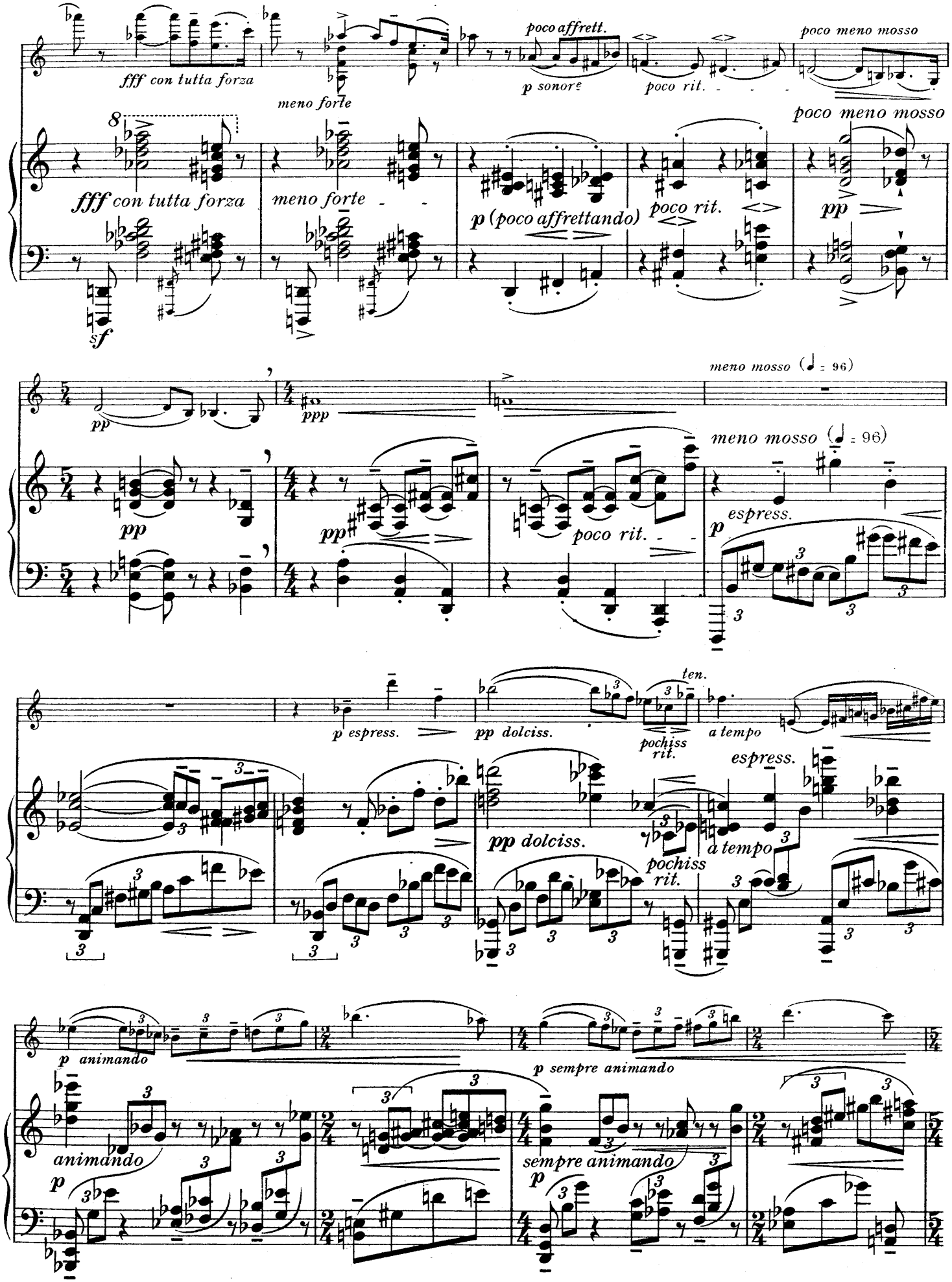
fff con tutta forza
meno forte
poco affrett.
p sonore
poco rit.
poco meno mosso
fff con tutta forza
meno forte
p (poco affrettando)
poco rit.
poco meno mosso
pp
sf
pp
ppp
meno mosso (♩ = 96)
pp
pp
poco rit.
meno mosso (♩ = 96)
p espress.
p espress.
pp dolciss.
ten.
pochiss rit.
a tempo
espress.
pp dolciss.
pochiss rit.
a tempo
p animando
p sempre animando
animando
p
sempre animando
p

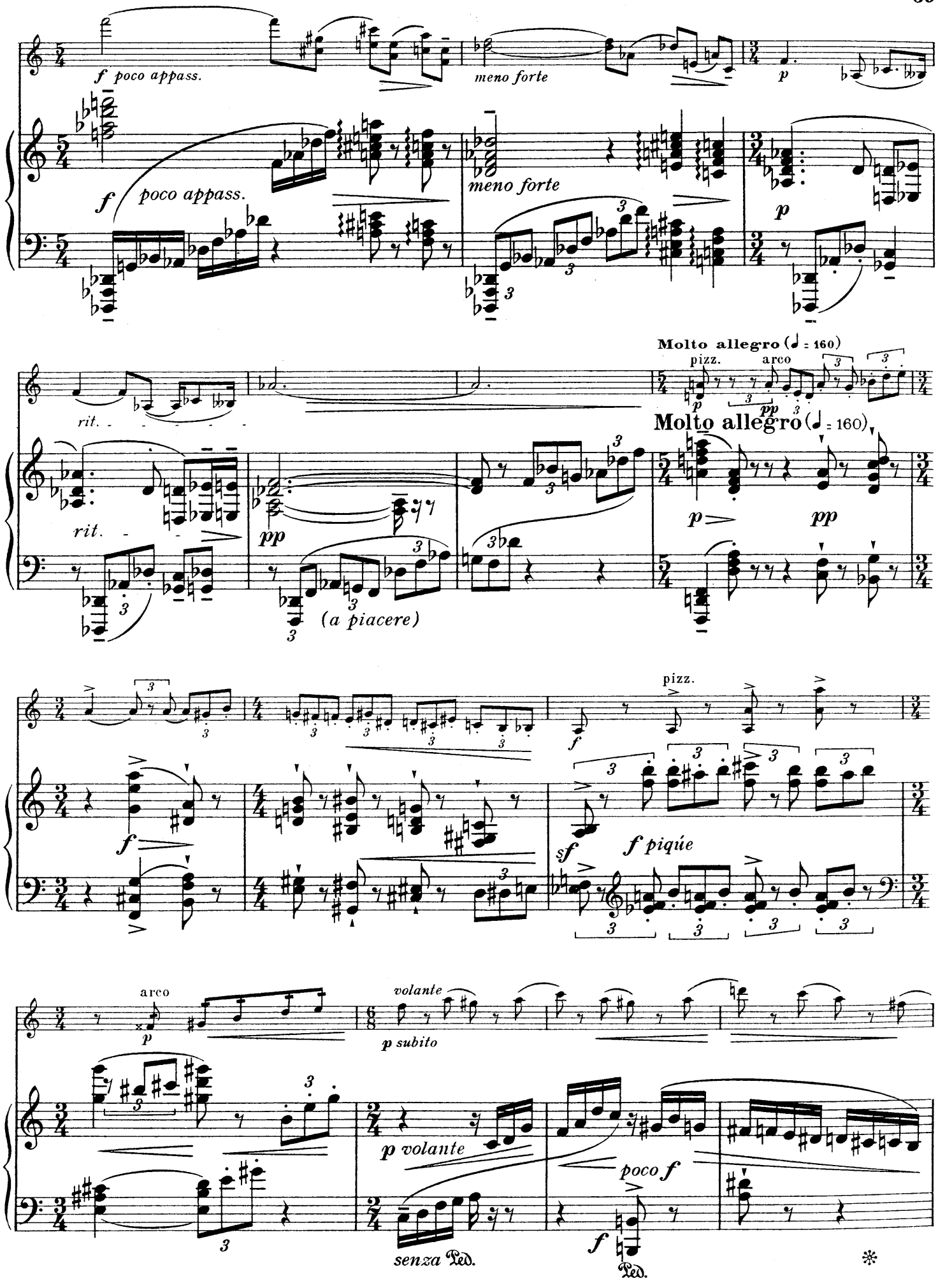
f poco appass.
meno forte
p
f poco appass.
meno forte
p
rit.
rit.
pp
(a piacere)
Molto allegro (♩ = 160)
pizz.
arco
pp
Molto allegro (♩ = 160)
p
pp
pizz.
f
f
f piqúe
sf
arco
p
volante
p subito
p volante
poco f
f
senza Ped.
Ped.
*

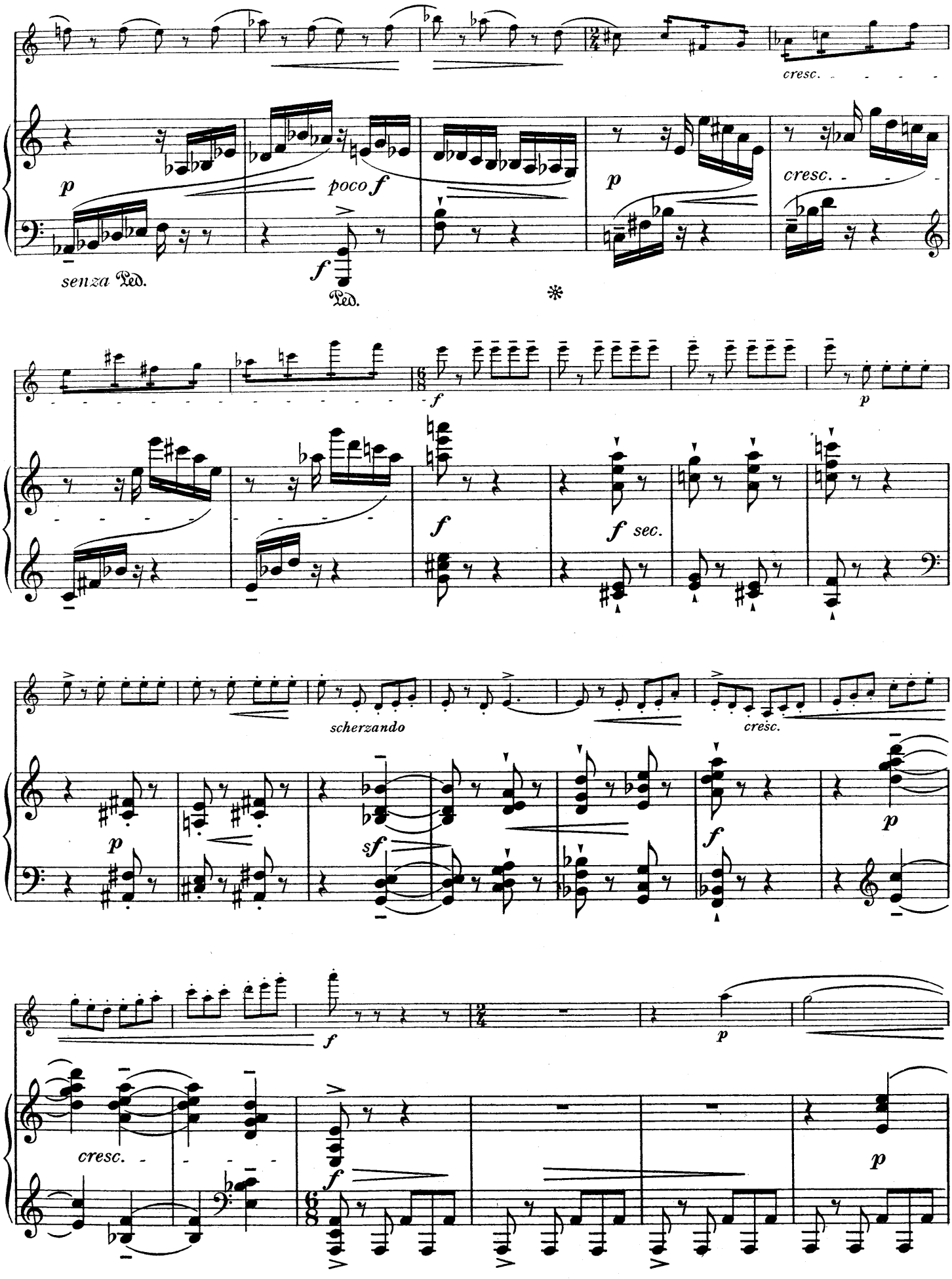
cresc.
p
poco f
senza Ped.
f
Ped.
*
p
cresc.
f
p
f
f sec.
scherzando
cresc.
p
sf
f
p
f
p
cresc.
f
p

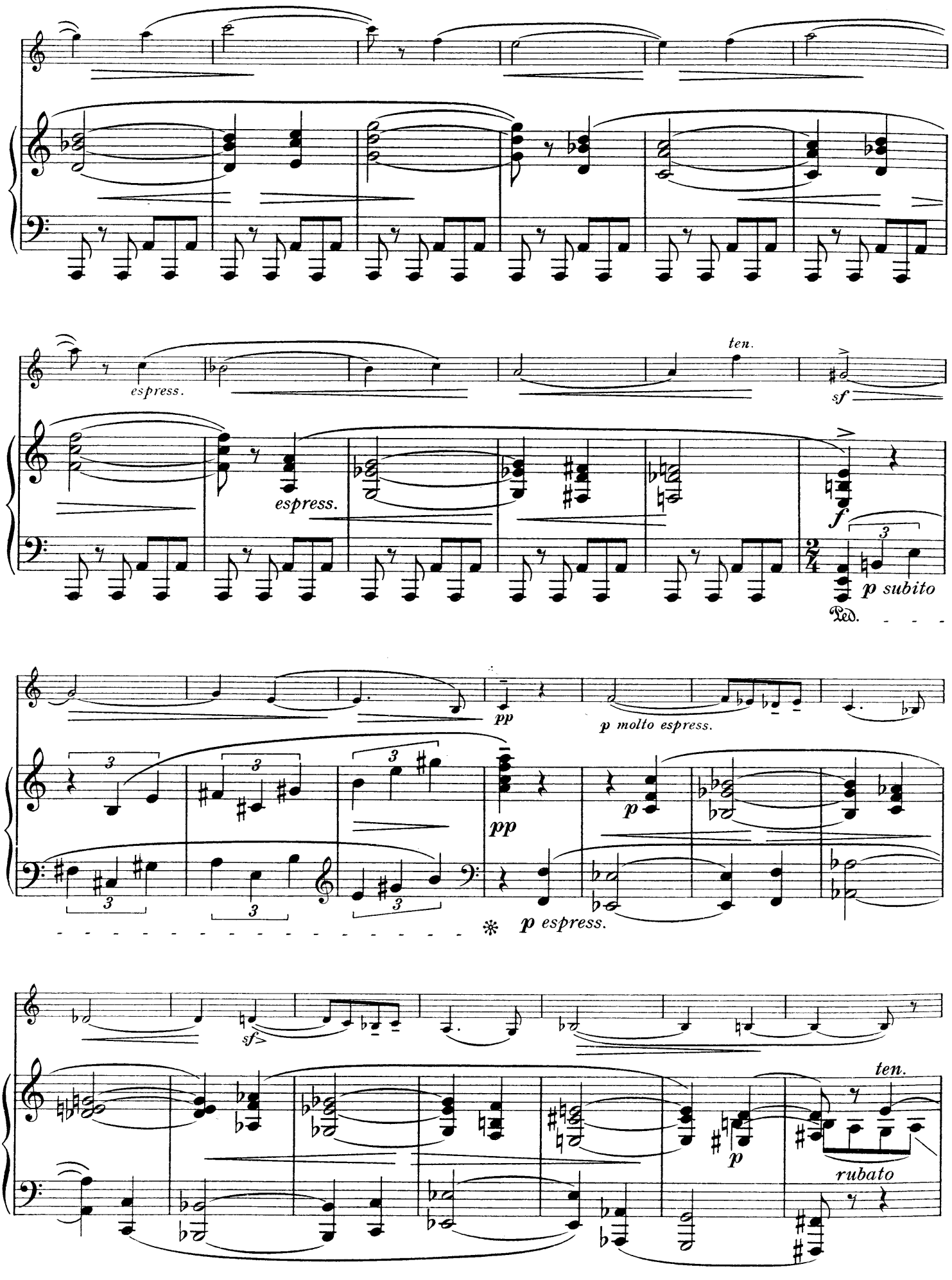
espress.
ten.
sf
espress.
f
p subito
Ped.
pp
p molto espress.
pp
p
p espress.
sf
ten.
p
rubato

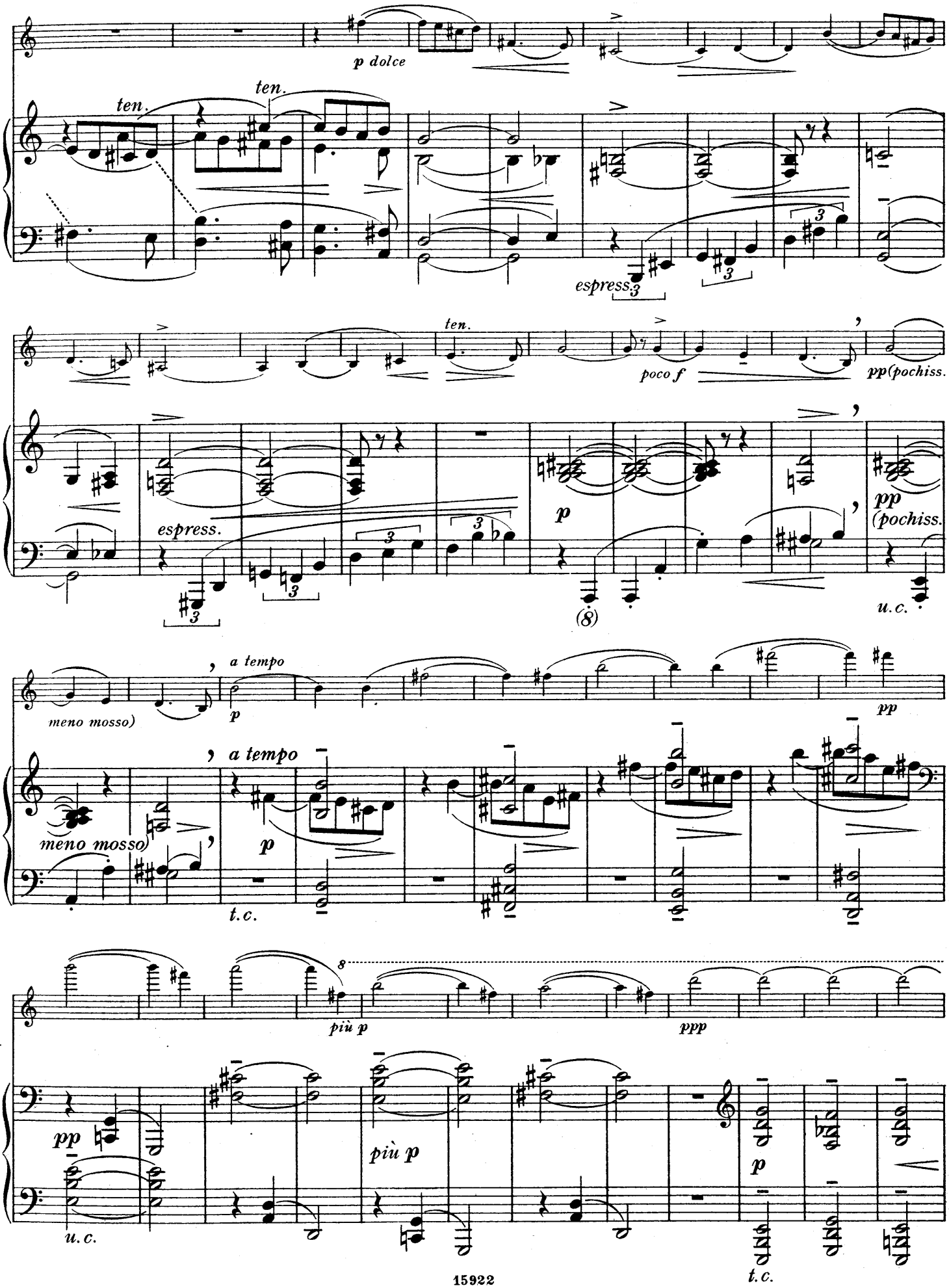
p dolce
ten.
ten.
espress.
ten.
poco f
pp(pochiss.
espress.
p
pp
(pochiss.
u.c.
meno mosso)
a tempo
p
pp
meno mosso)
a tempo
p
t.c.
più p
ppp
pp
più p
p
u.c.
t.c.

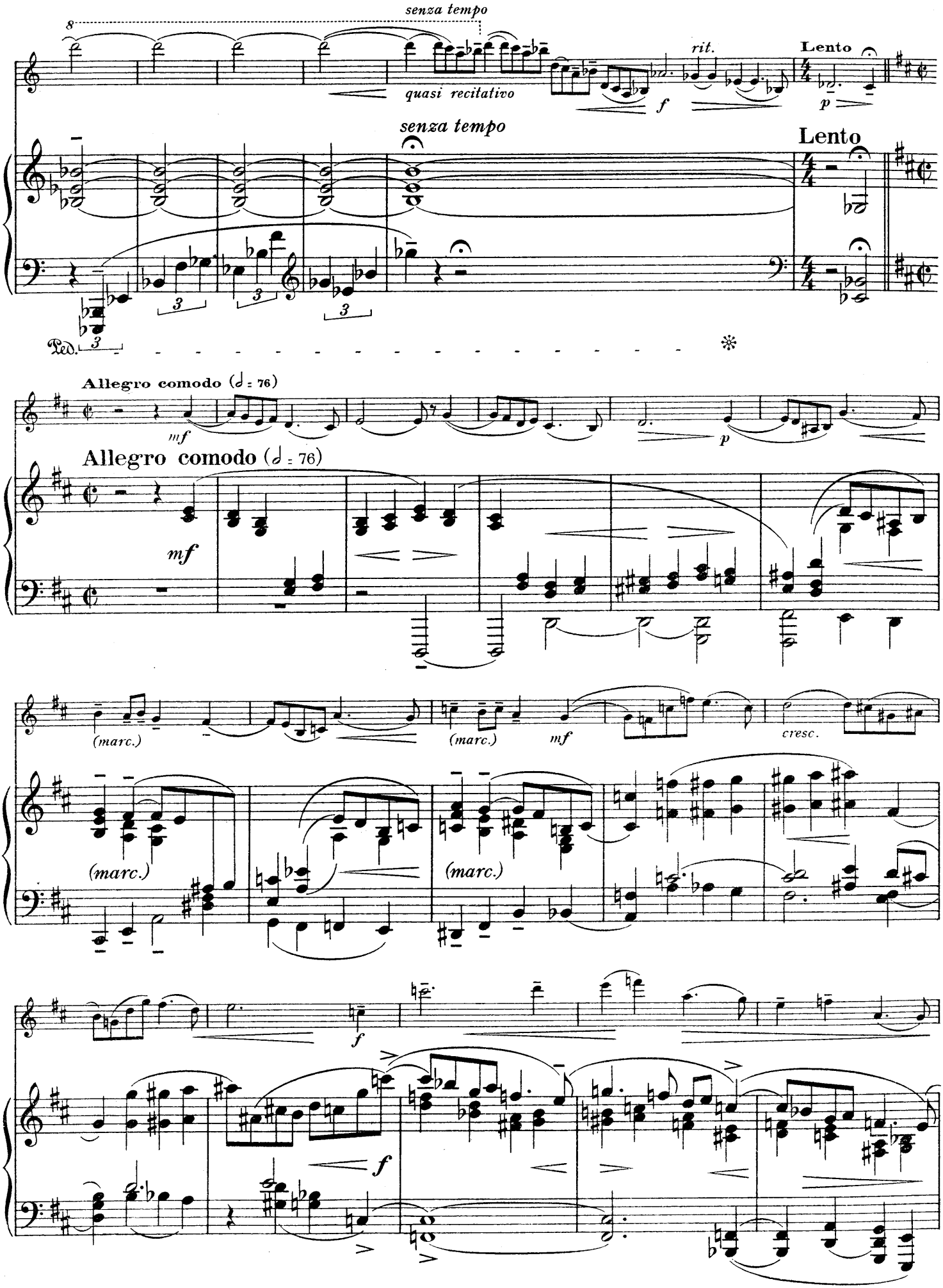
senza tempo
quasi recitativo
rit.
Lento
senza tempo
Lento
Ped.
Allegro comodo (♩ = 76)
mf
p
Allegro comodo (♩ = 76)
mf
(marc.)
(marc.)
mf
cresc.
(marc.)
(marc.)
f
f

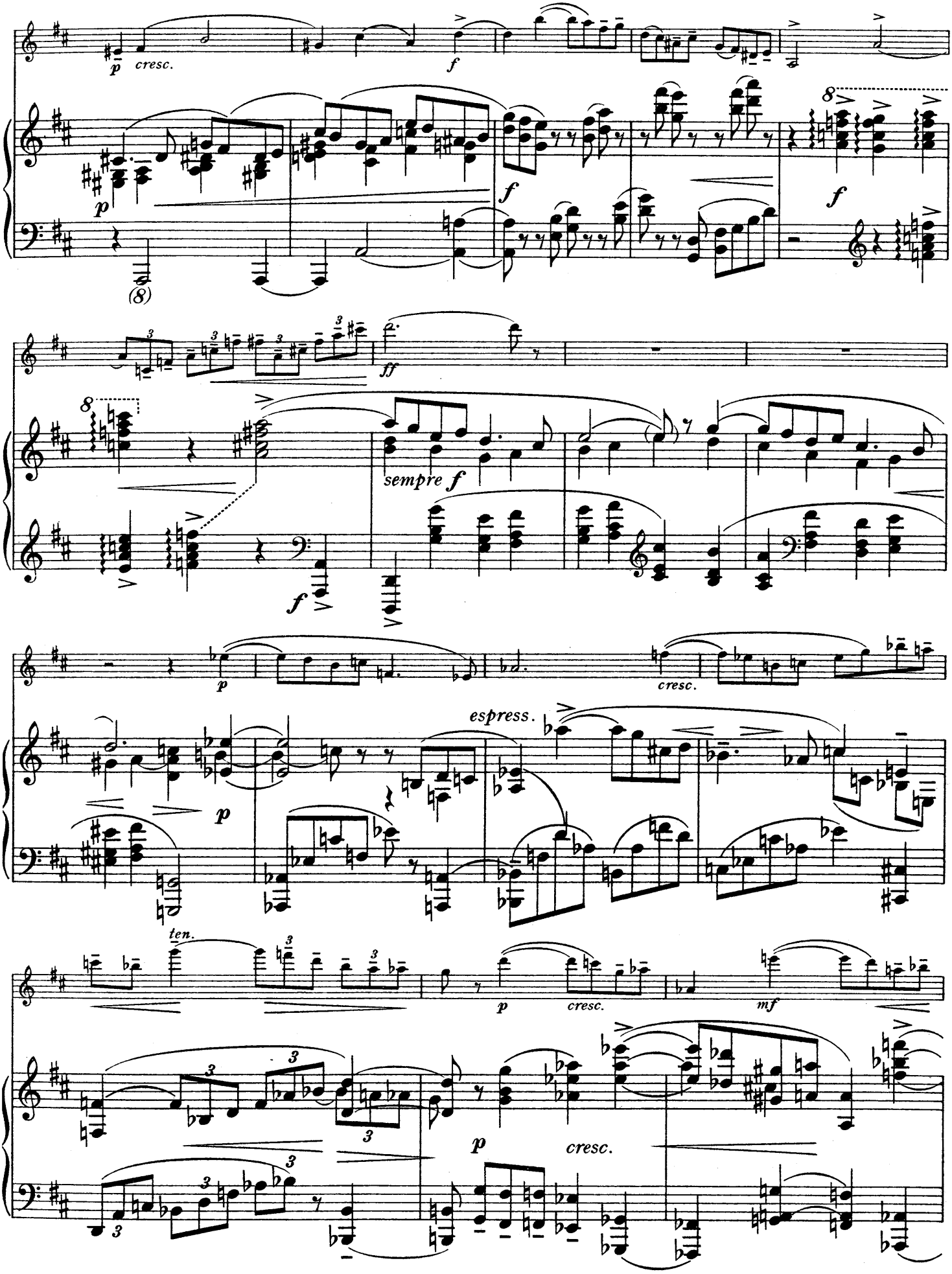
p
cresc.
f
(8)
ff
sempre f
espress.
ten.
mf

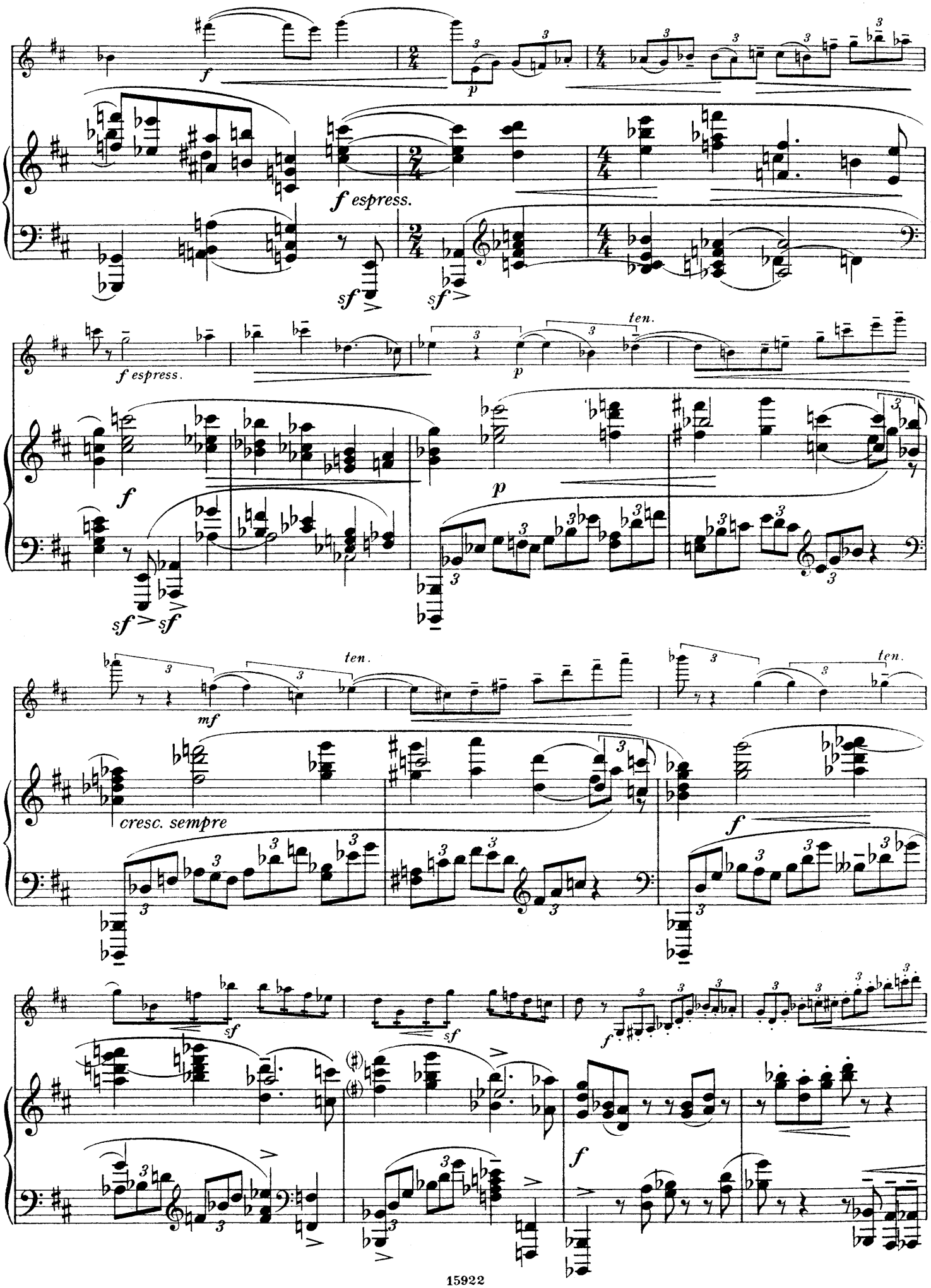
f
p
f espress.
sf
sf
f espress.
ten.
p
f
sf
sf
mf
ten.
ten.
cresc. sempre
f
sf
sf
f
f

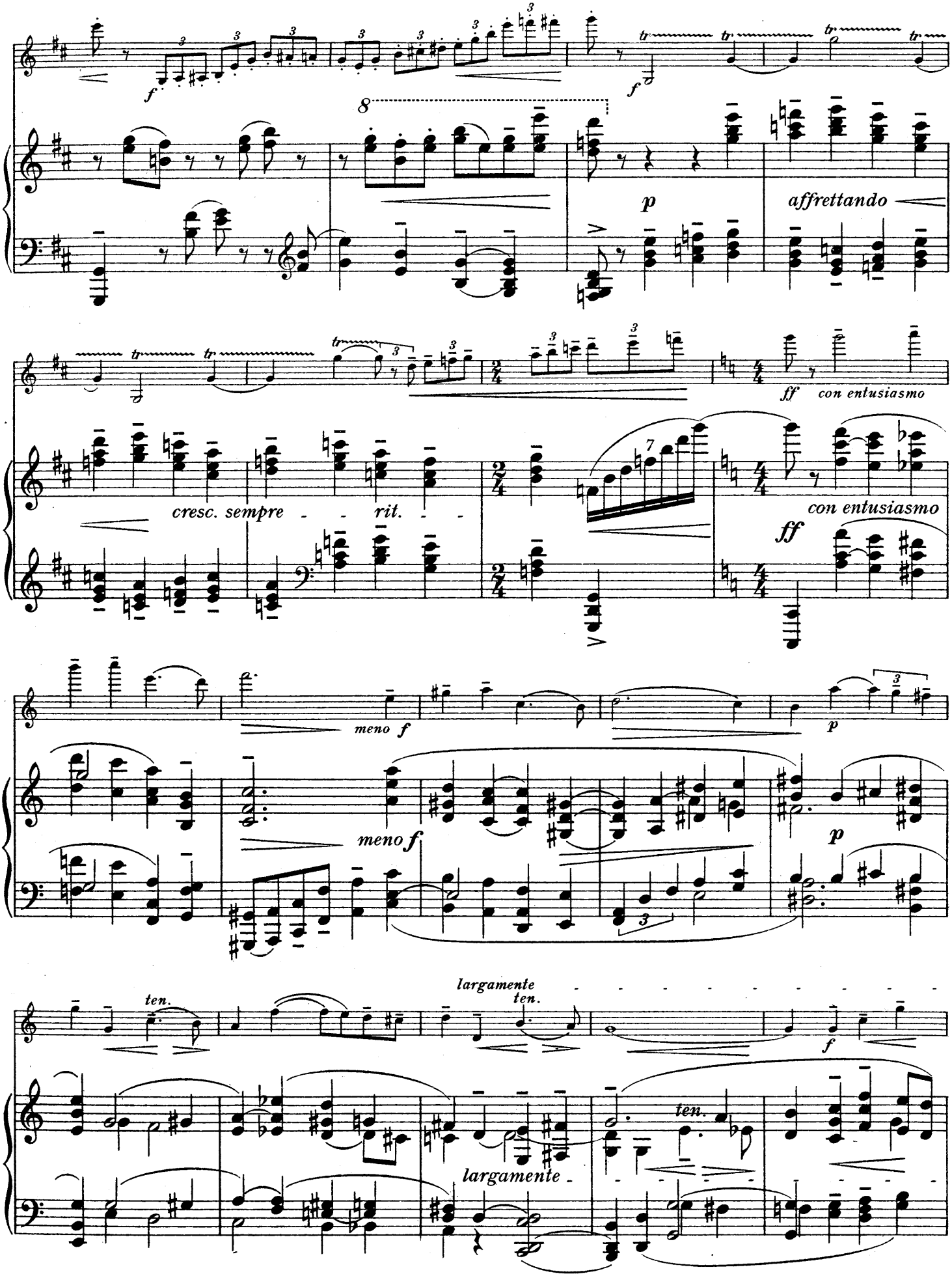
f
8
p
affrettando
ff
con entusiasmo
cresc. sempre
rit.
7
meno f
largamente
ten.

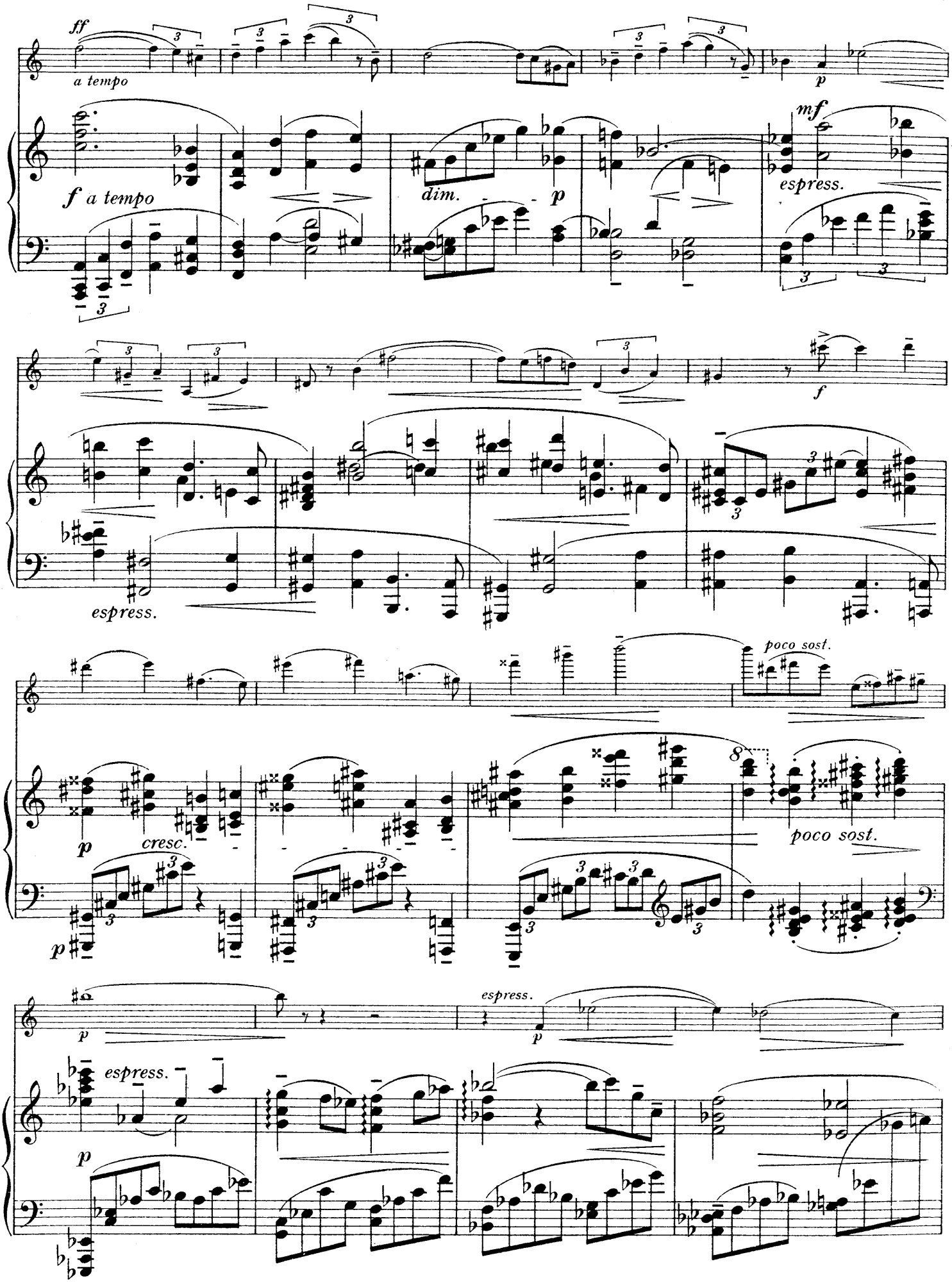
ff
a tempo
f a tempo
dim.
p
mf
espress.
espress.
f
poco sost.
p
cresc.
poco sost.
p
espress.
p
espress.
p

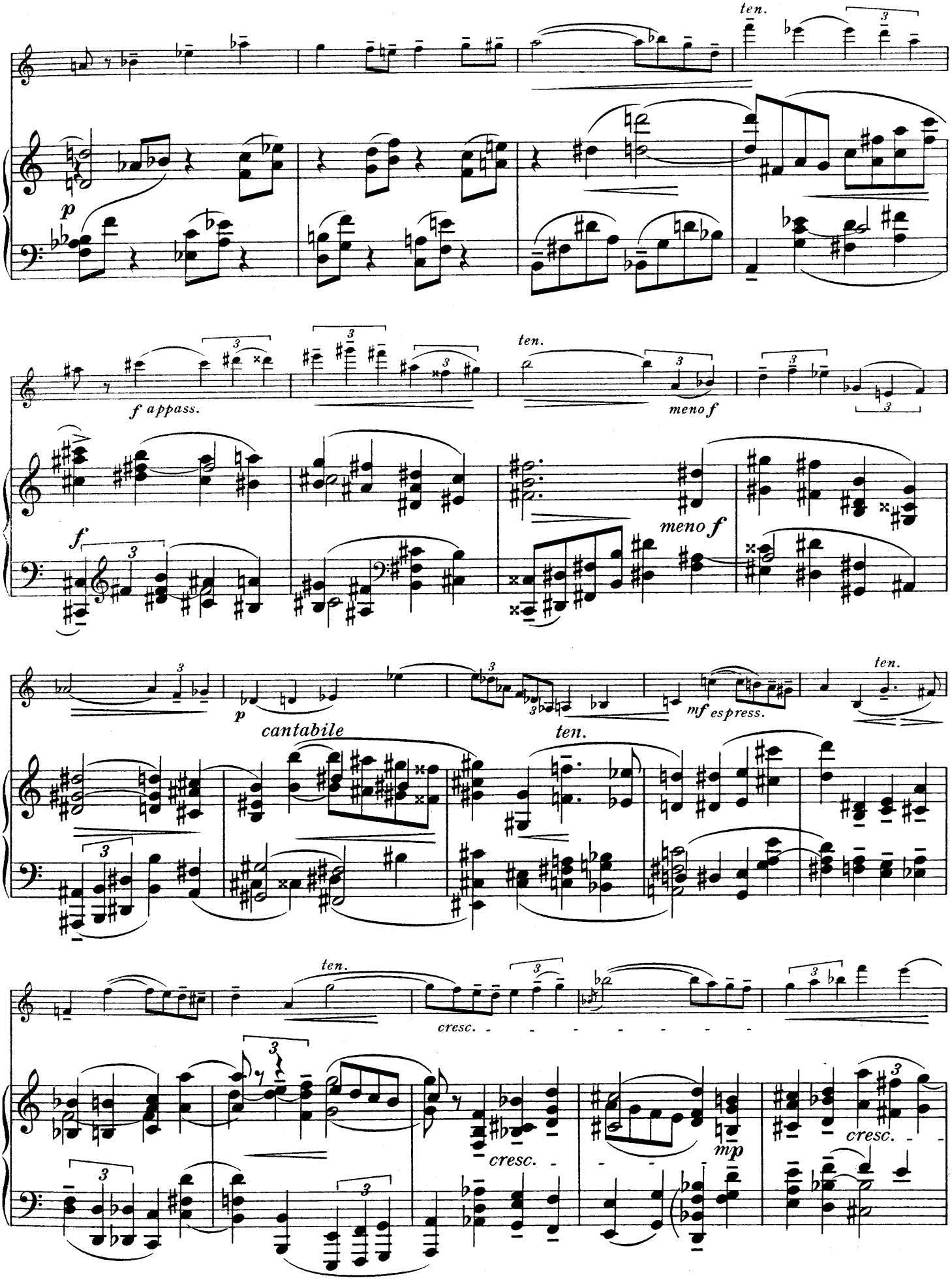
ten.
p
f appass.
ten.
meno f
f
meno f
p
cantabile
ten.
mf espress.
ten.
ten.
cresc.
cresc.
mp
cresc.

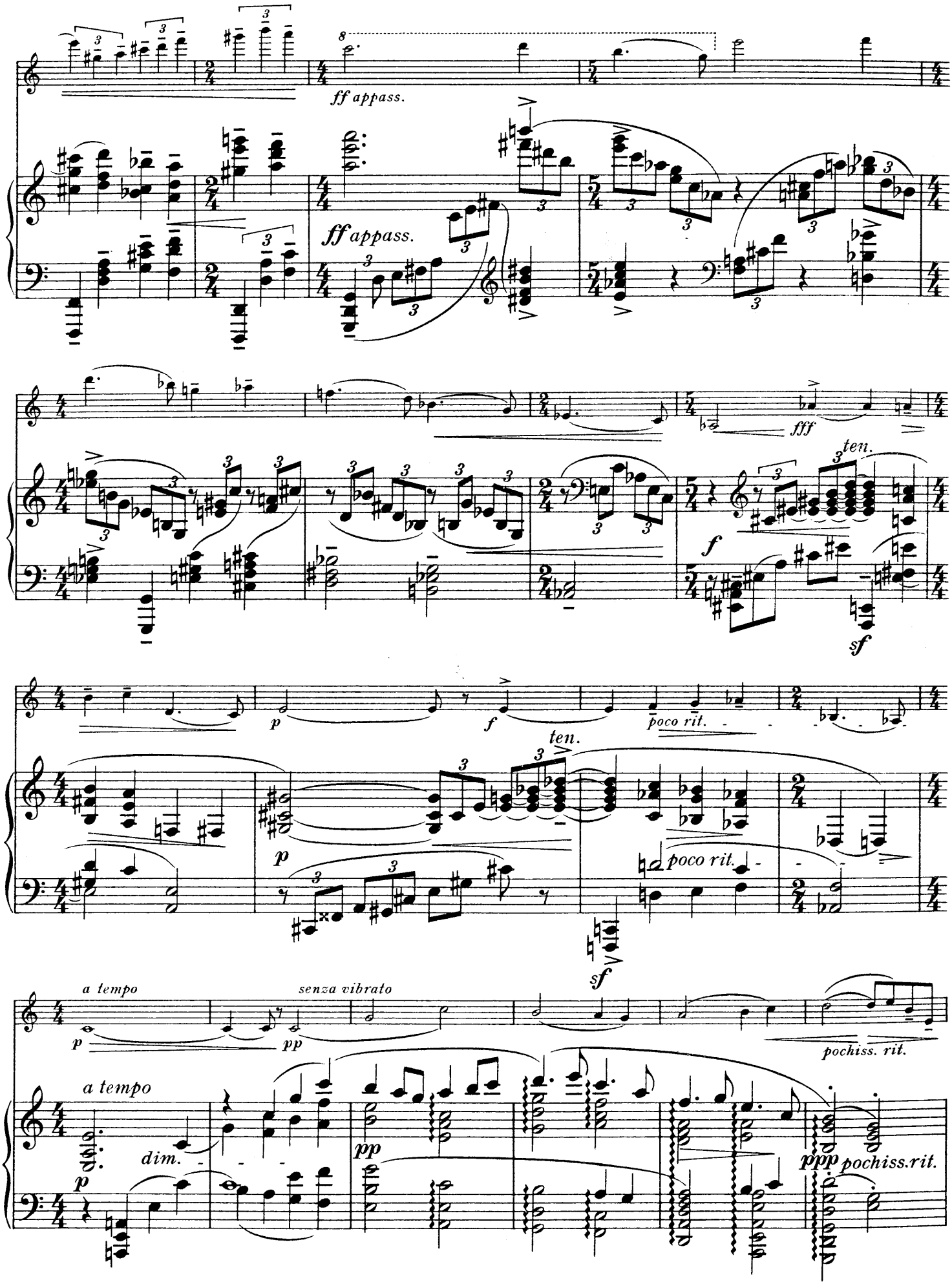
ff appass.
ff appass.
fff
ten.
f
sf
p
f
poco rit.
ten.
p
poco rit.
sf
a tempo
senza vibrato
p
pp
pochiss. rit.
a tempo
dim.
p
pp
ppp
pochiss.rit.

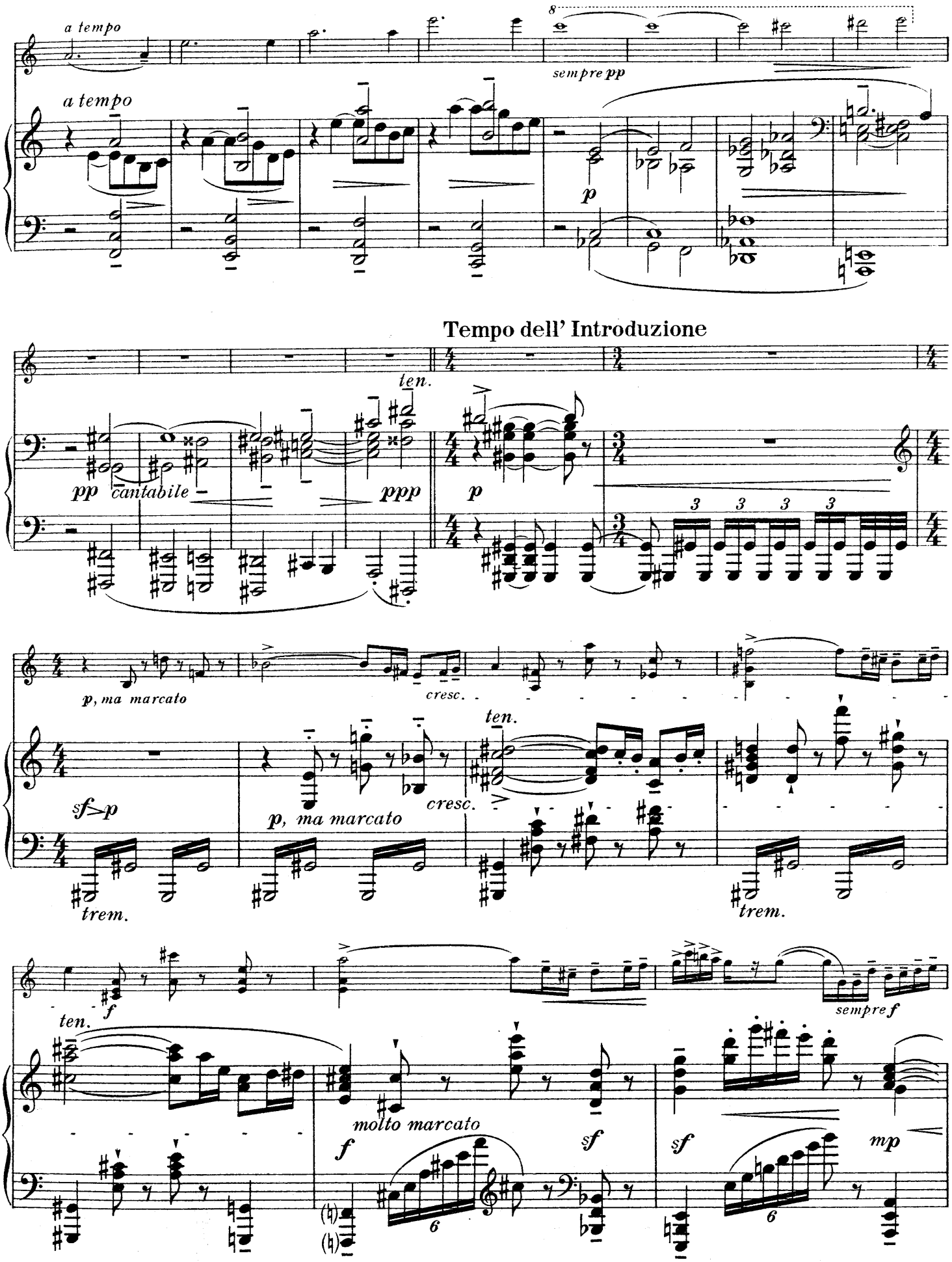
a tempo
8
sempre pp
a tempo
p
Tempo dell' Introduzione
ten.
pp cantabile
ppp
p
3 3 3 3
p, ma marcato
cresc.
ten.
sf>p
p, ma marcato
cresc.
trem.
trem.
ten.
f
sempre f
molto marcato
f
sf
sf
mp
6
6

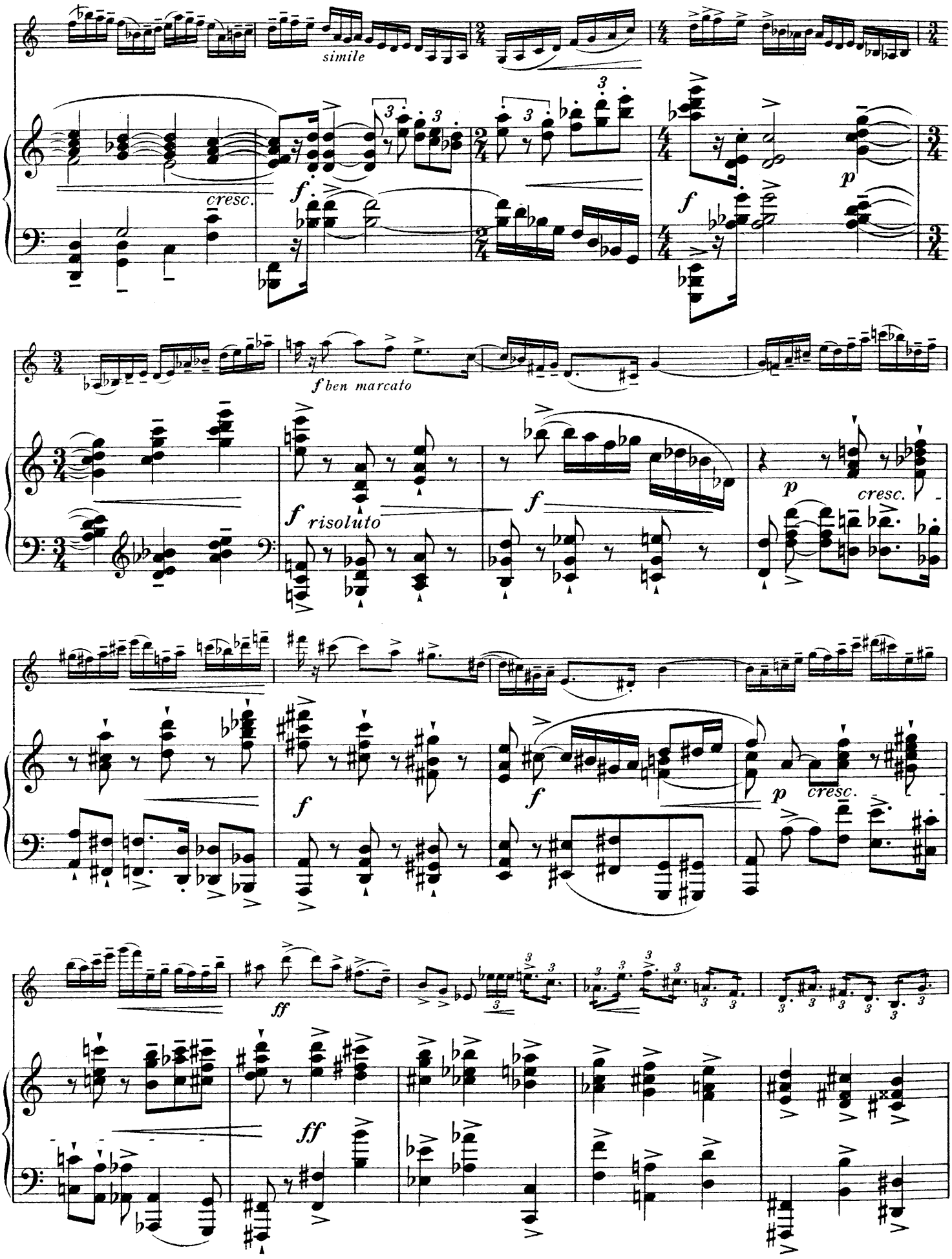
simile
cresc.
f
p
f ben marcato
f risoluto
f
p cresc.
f
f
p cresc.
ff
ff

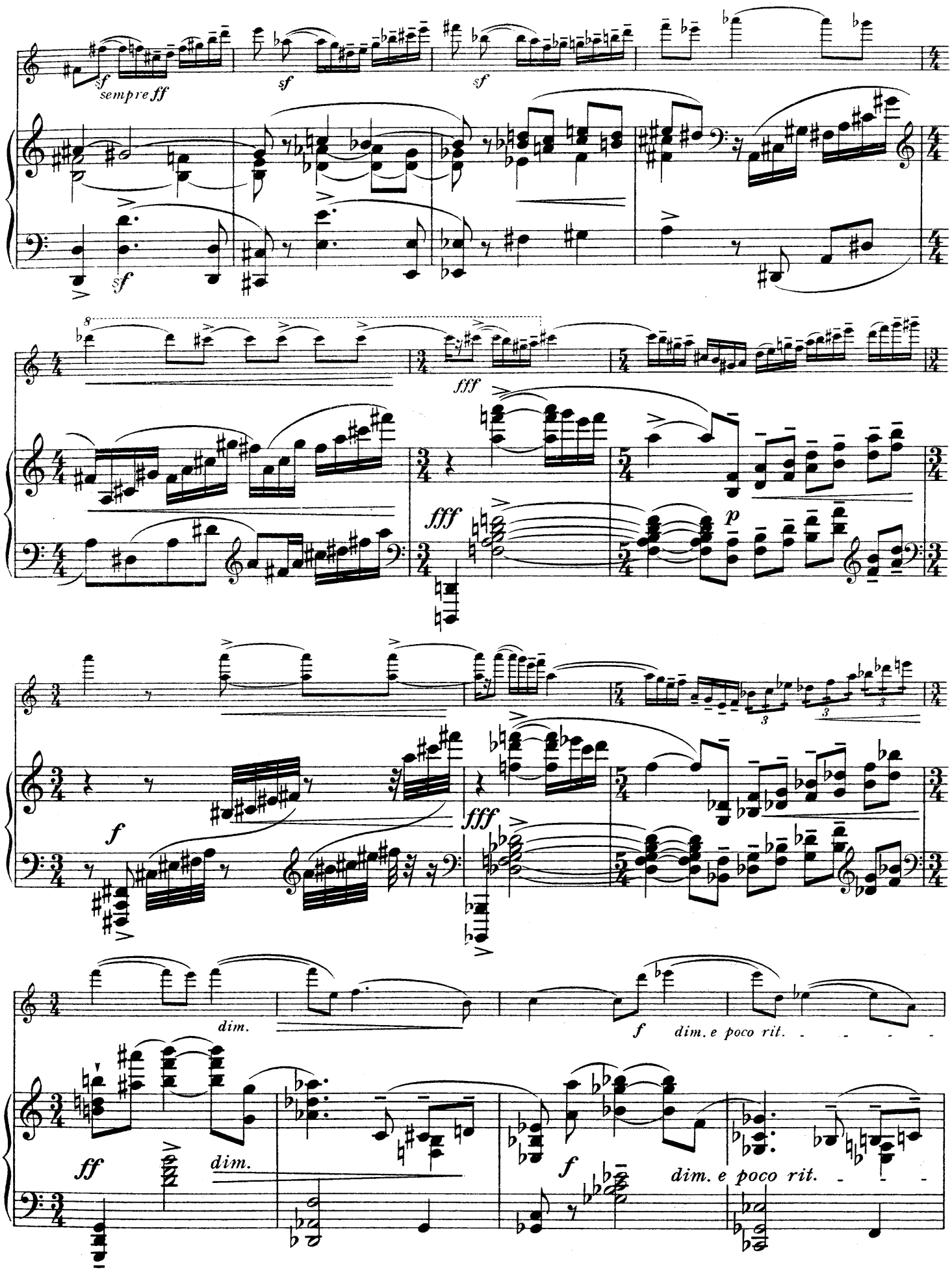
sempre ff
fff
dim.
f
dim. e poco rit.
ff
dim.
f
dim. e poco rit.

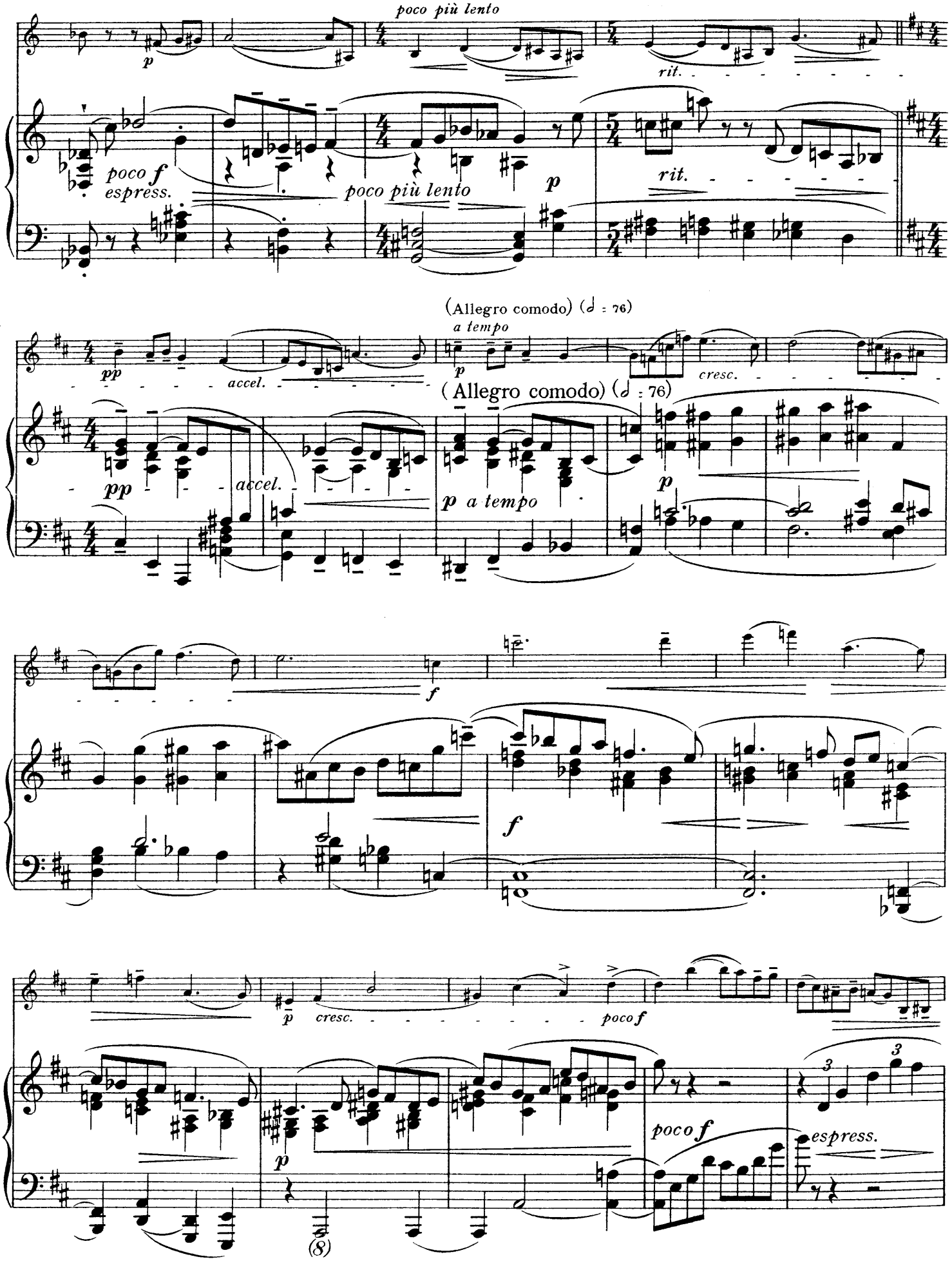
poco più lento
p
rit.
poco f
espress.
poco più lento
p
rit.
(Allegro comodo) (♩ = 76)
a tempo
pp
accel.
p
cresc.
(Allegro comodo) (♩ = 76)
pp
accel.
p a tempo
p
f
f
p
cresc.
poco f
p
poco f
espress.
(8)

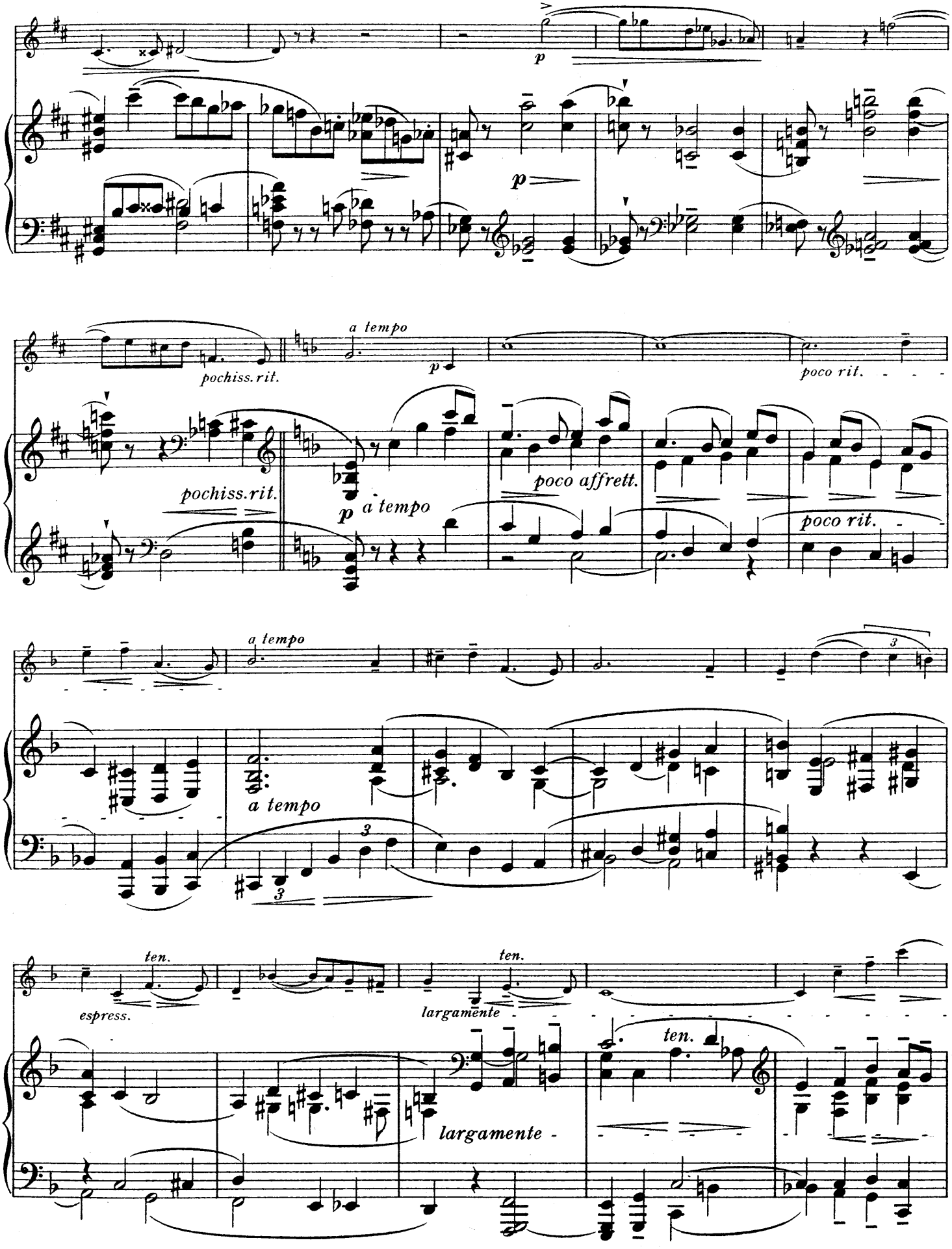
p
pochiss. rit.
a tempo
p
poco rit.
pochiss. rit.
p
a tempo
poco affrett.
poco rit.
a tempo
a tempo
espress.
ten.
largamente
ten.
ten.
largamente

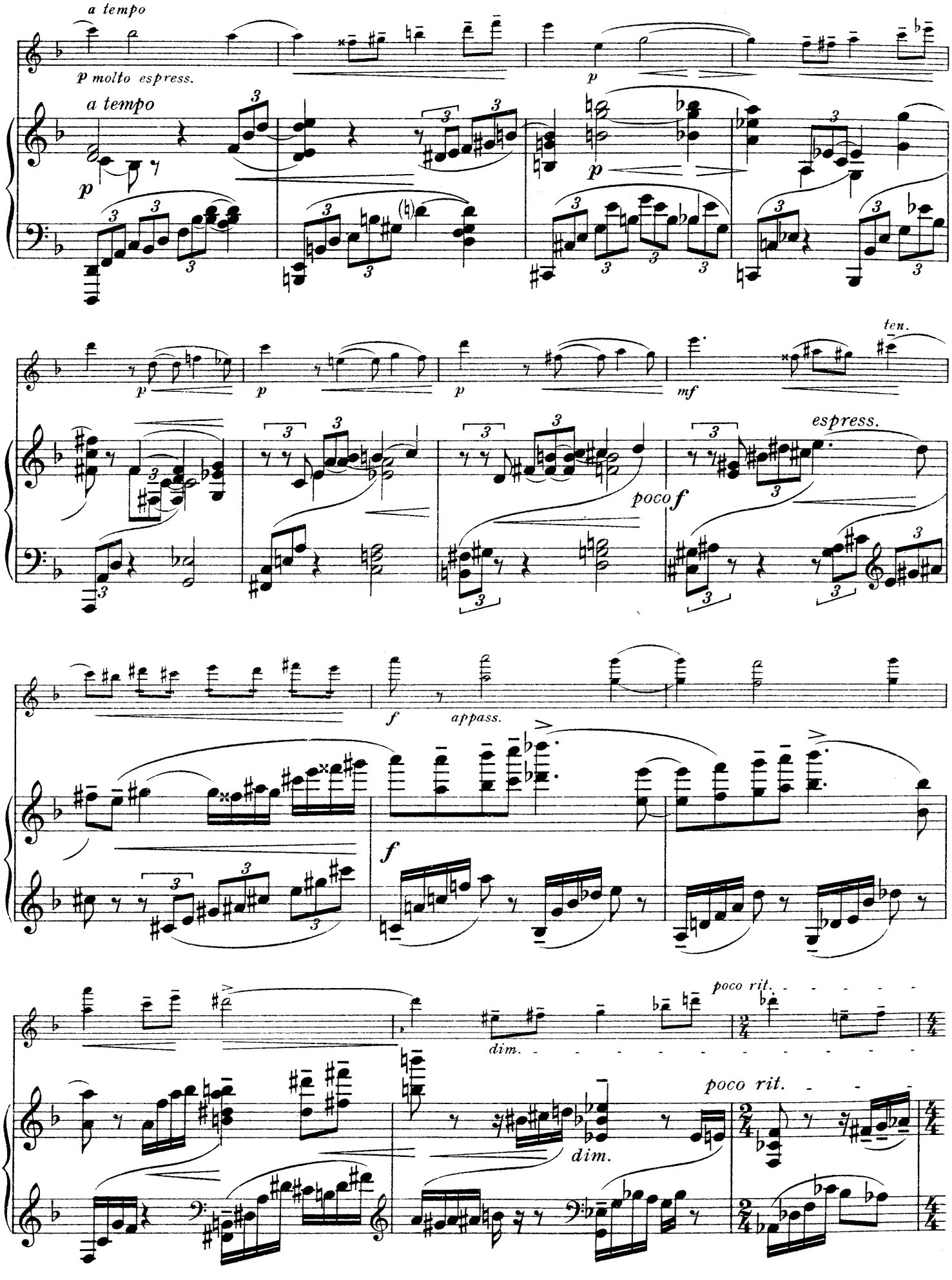
a tempo
p molto espress.
p
a tempo
p
p
p
p
mf
ten.
espress.
poco f
f
appass.
f
dim.
poco rit.
dim.
poco rit.

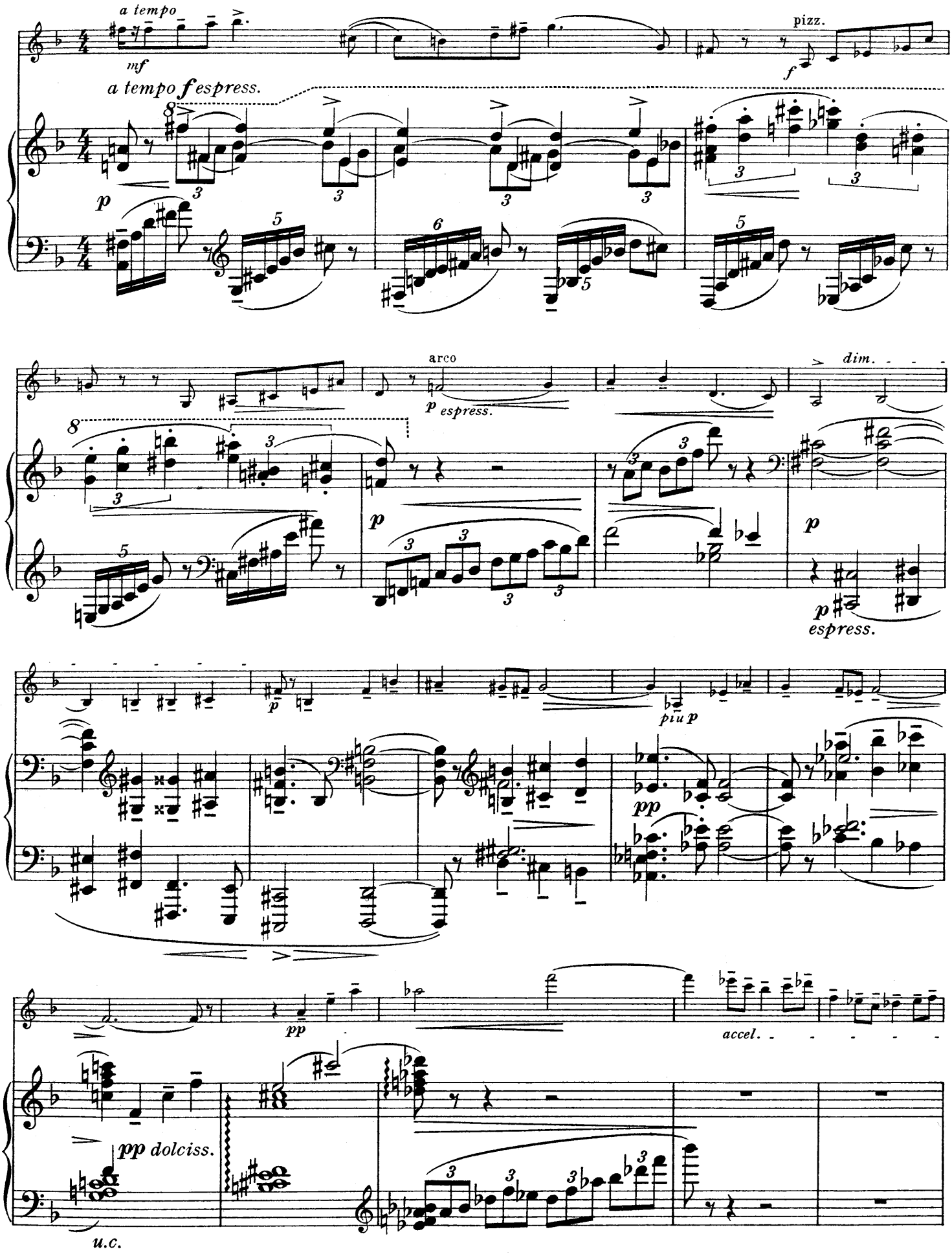
a tempo
mf
a tempo f espress.
pizz.
f
p
arco
p espress.
dim.
p
p
espress.
p
più p
pp
pp
accel.
pp dolciss.
u.c.

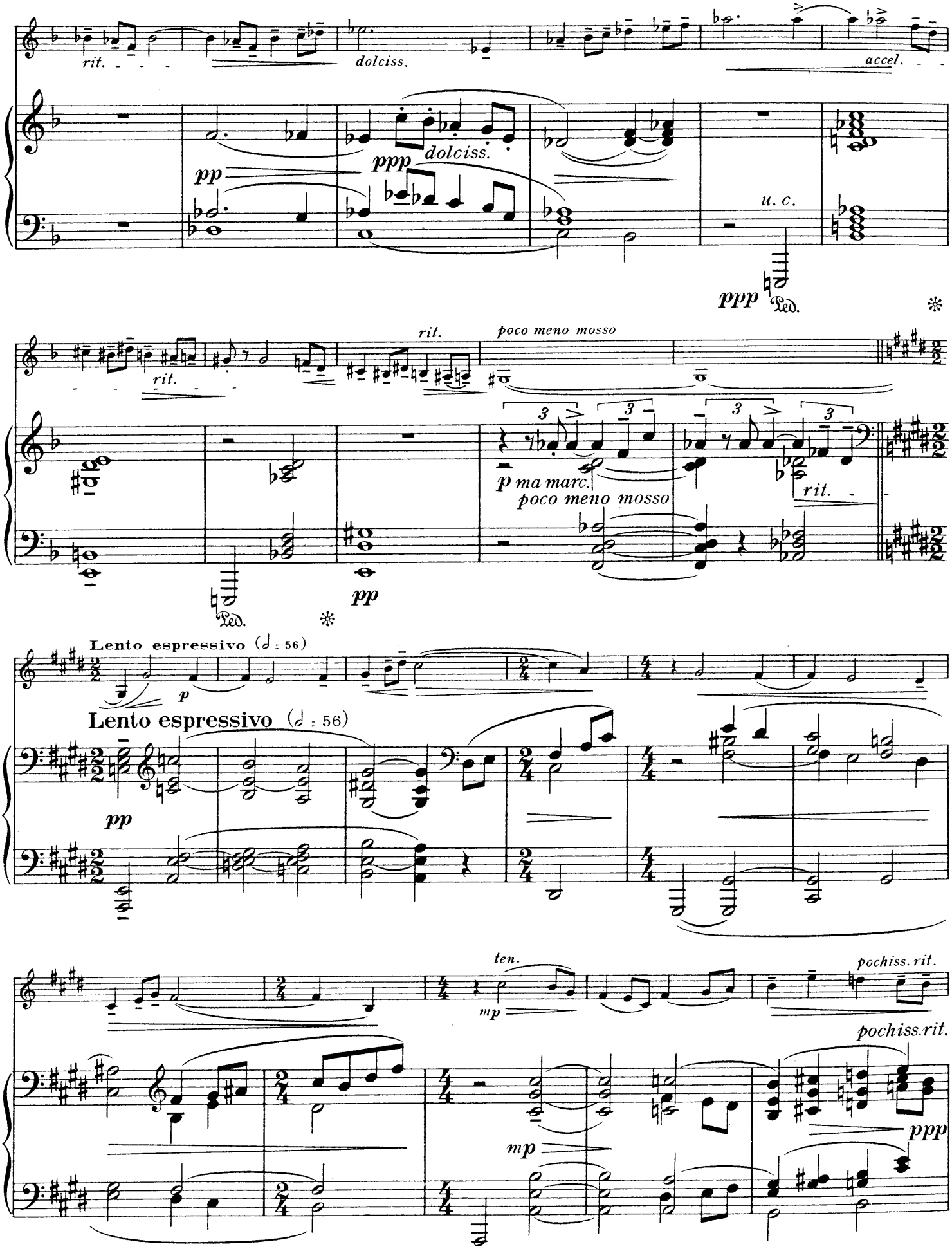
rit.
dolciss.
accel.
pp
ppp
dolciss.
u. c.
ppp
Ped.
rit.
poco meno mosso
p ma marc.
poco meno mosso
rit.
pp
Ped.
Lento espressivo (♩ = 56)
p
Lento espressivo (♩ = 56)
pp
ten.
mp
pochiss. rit.
pochiss. rit.
mp
ppp

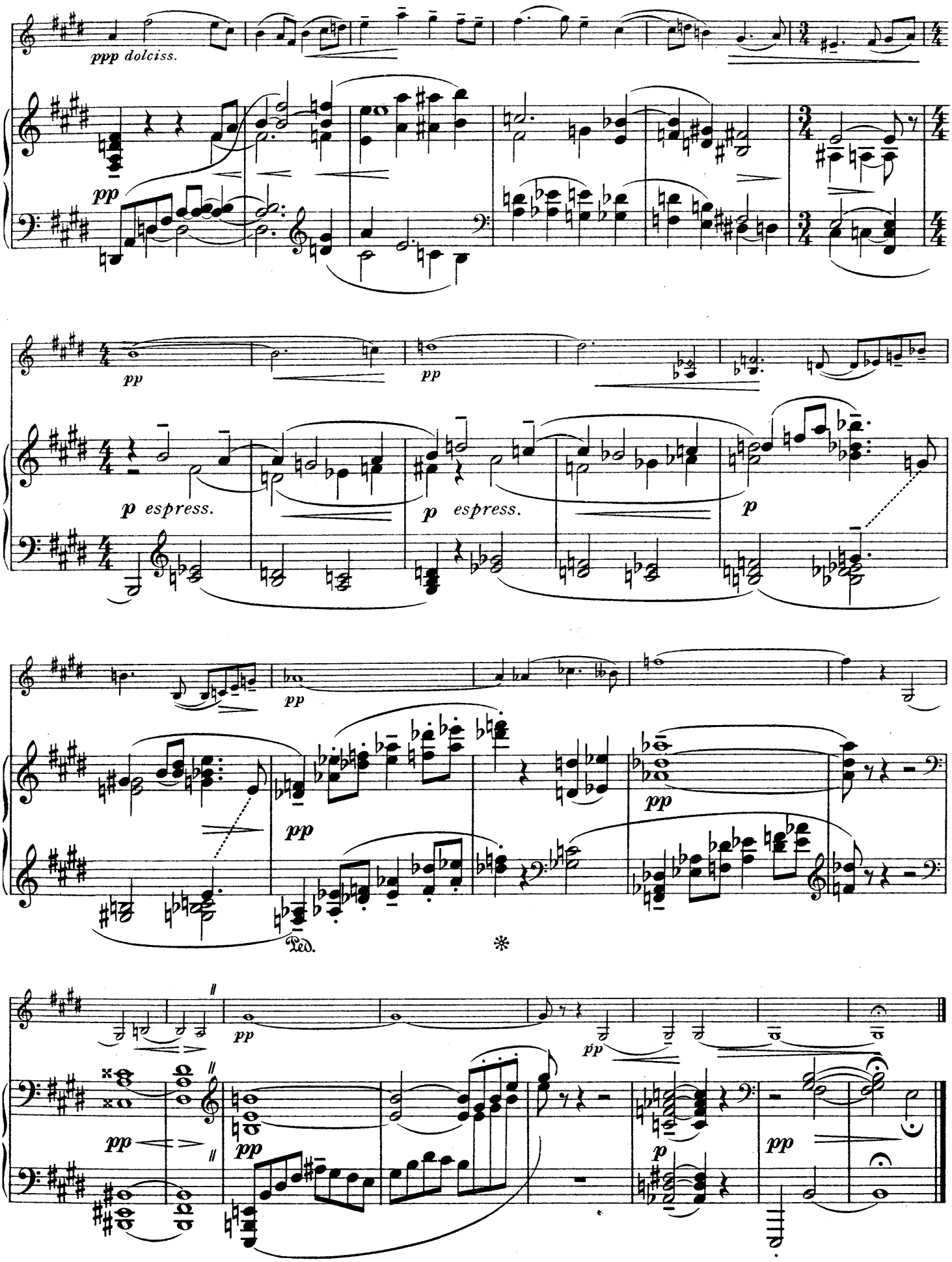

London, 1921–22.
Printed in England by Augener Ltd., Acton Lane, London, W. 4.
35