

87 Solo

92

96

100

106

112

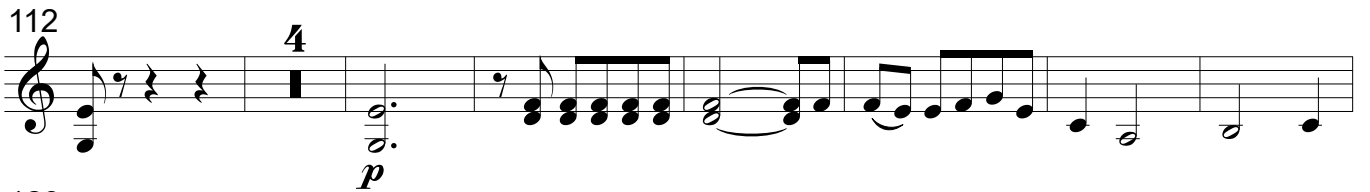

123

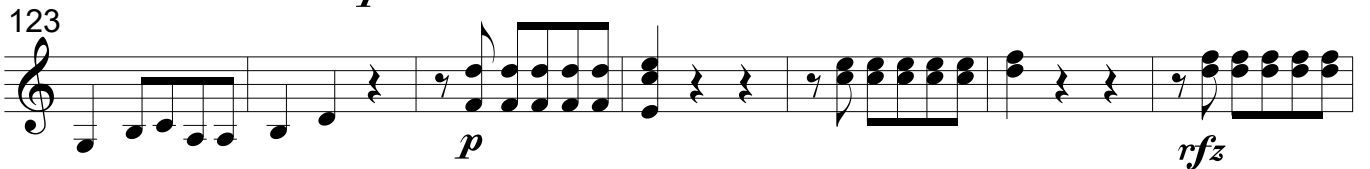

130

137

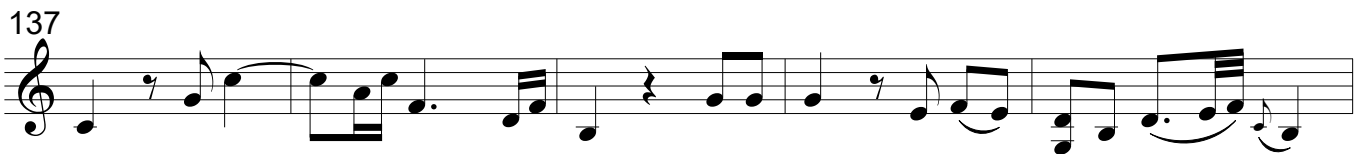

142

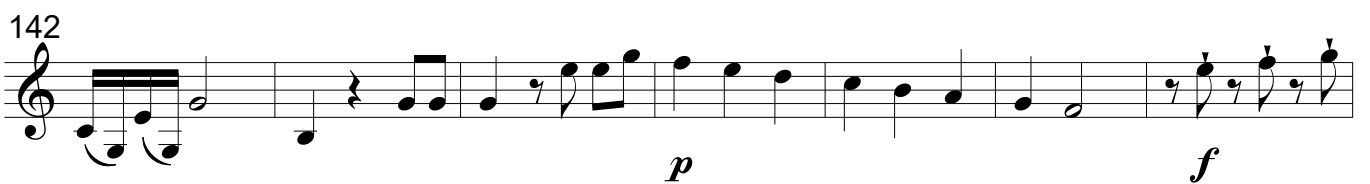

149

2. Andante poco

1  
dolce

7  
*p* *rfz* *p* *rfz* *p*

13  
*f*

18  
*tr*  
dolce

22  
*f* dolce *f*

26  
1  
dolce *rfz* dolce *rfz* *p*

34  
*f* *p* *f* *p* *f*

43  
Solo  
6 *rfz* dolce *rfz* dolce

47

52  
*f*

57  
dolce *f* dolce

63  
*f* dolce *f*

### 3. RINCONTRO (Presto)

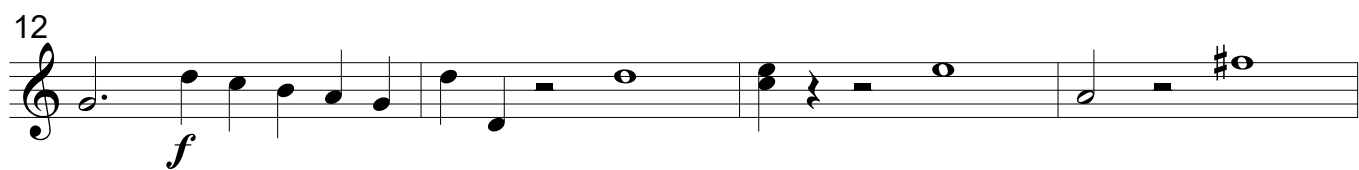

37

41

45

49

53

57

61

65

69
