

alto  
~~alto~~  
A 197

no 3

*Cephie*

*Alto.*

# Introduction

A 1946

N<sup>o</sup> 1 un ton plus bas

b $\flat$

*all<sup>mo</sup>*

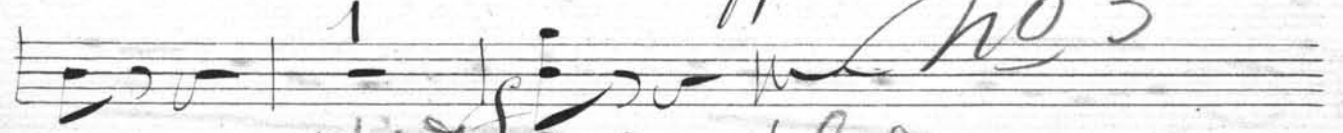
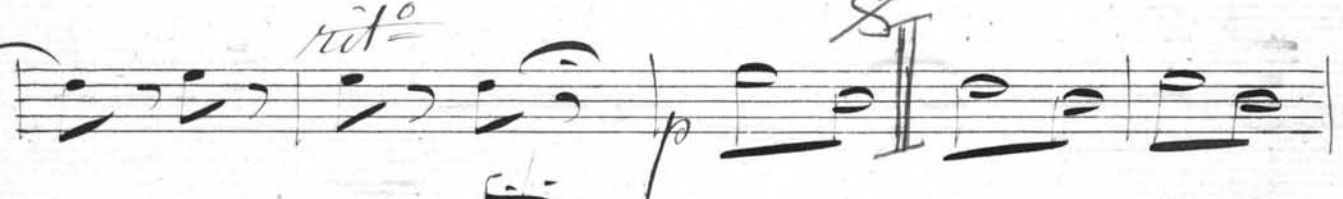
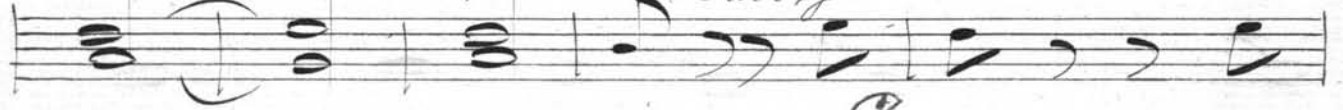
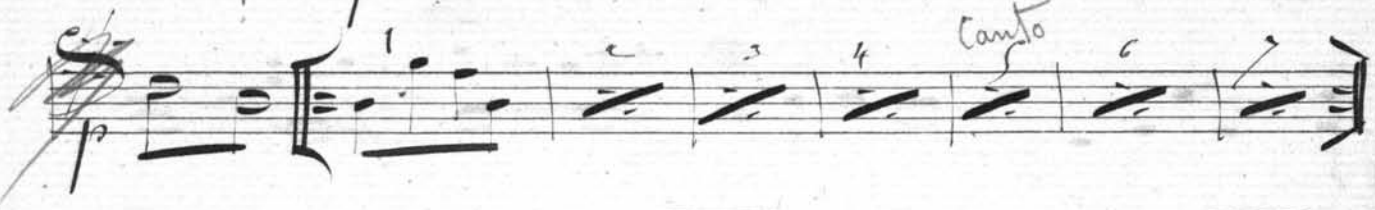

N<sup>o</sup> 2

*Ibis* Violon Solo

*all<sup>mo</sup>*

*p*

*p*

*p*

*animato*

*p*

*ob*

*ob*

*ob*

*ob*

*ob*

*ob*

*Molto*  
*Moo*

1

1 *trianime*

*Cres*

*grace* *grace*

*rit<sup>o</sup>*

Key markings and features include:

- pp* (pianissimo) marking on the third staff.
- Animato* marking on the seventh staff.
- p* (piano) marking on the eighth staff.
- mf* (mezzo-forte) marking on the eleventh staff.
- Ad. 1<sup>o</sup>* marking on the twelfth staff.
- A circled number *1* on the twelfth staff.

*M<sup>o</sup> 3 Recit et couplets*

*all<sup>to</sup>* *Recit*  
*moi je suis aris*

*tée un bergier poétique un fabricant de miel je*

*teindre et mélancolique sachant se conten*

*Suivez*

*Divisés*

*Adio*

N<sup>o</sup> 3 bis *all<sup>to</sup>*

les éléments

c'est logique

(N<sup>o</sup> 4) *1<sup>er</sup> plus bas* (Enchaînez)  
*lento en fa*  
(Sourdines)

fa

*No 1 bis*

*And<sup>te</sup> Maestoso*

*pas le bonheur*

# N<sup>o</sup> 5 Final

*All<sup>o</sup> Marcato*

*p*

*p*

*p*

*p*

*p*

*p*

*rit<sup>o</sup>*

*marziale*

*f*

*f*

*f*

*fini*

*arco*

*Segue*

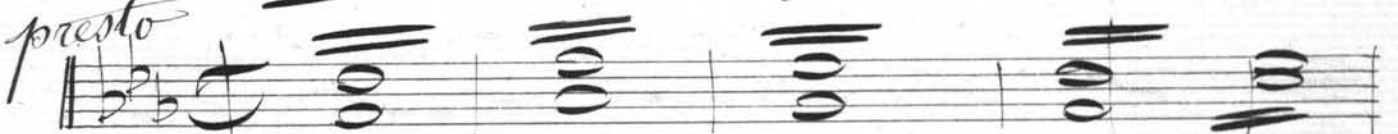
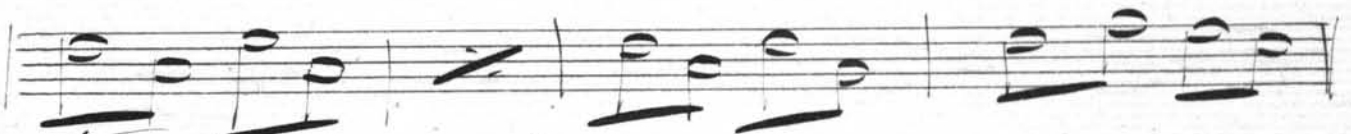

N<sup>o</sup> 6 2<sup>e</sup> Tableau Entr'acte

- lento* (top staff)
- un ton plus Bas* (second staff)
- sol* (second staff)
- en fa* (third staff)
- sol* (seventh staff)
- sol* (eighth staff)
- 1a* and *2a* (ninth staff)

No 6 bis Ballet

No 6

*pp*

*Cres*

*presto*

*h complets*

*N<sup>o</sup> 8*

*No 9*

*Final*

*all the to mod*

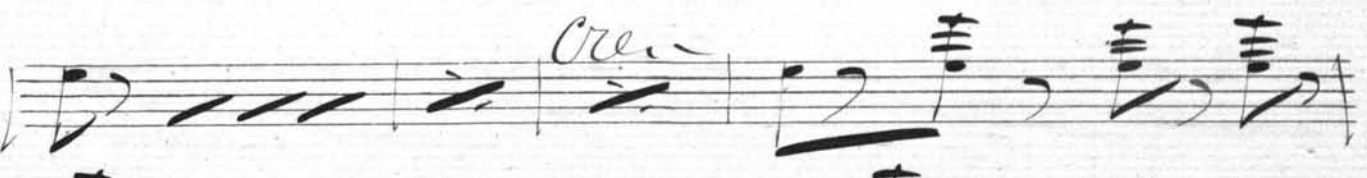
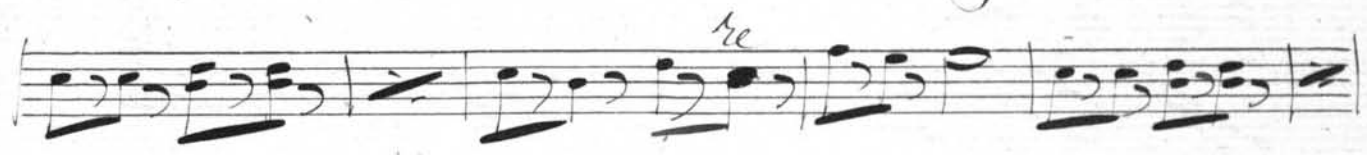
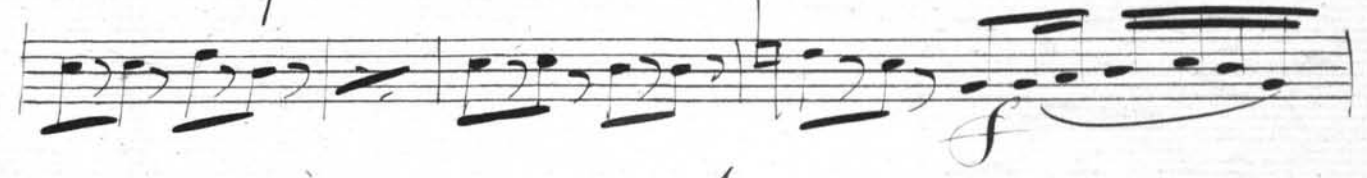
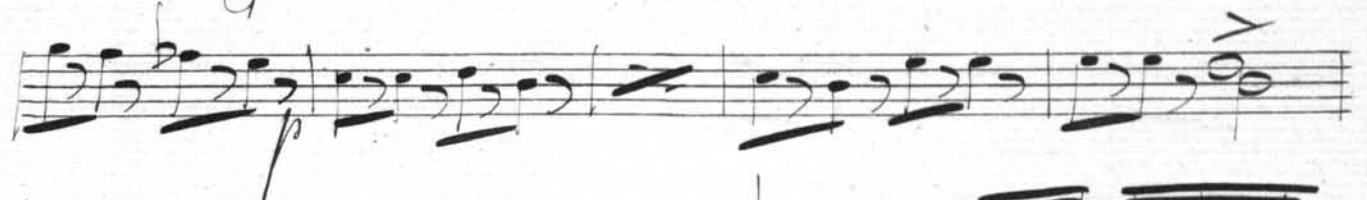

*W. S.*

que me veux tu faible mor  
tel  
nel tu vas d'une voix atten *Orrie* *implo*  
rer du grand jupsi - ter le droit de reprendre à l'en  
fer  
ton e - pouse tendre et che  
vous le vou - ley

*piquie'*  
*f*  
*rit<sup>o</sup>*  
3

*très vite*

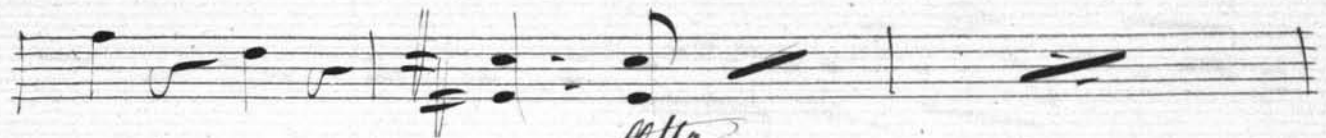
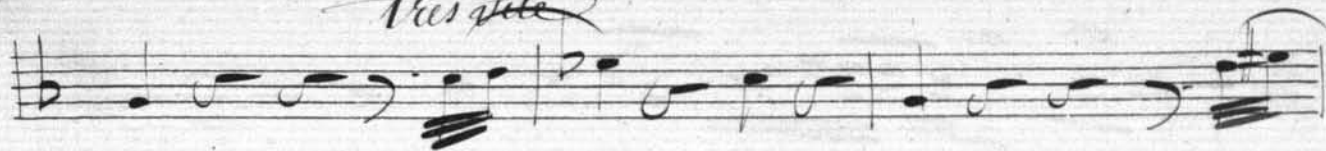

*all<sup>to</sup>*

*p fin vivo*

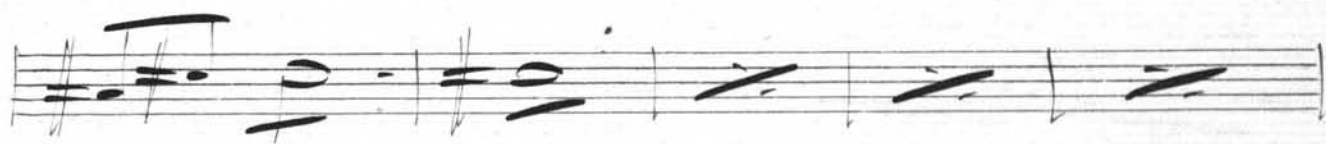
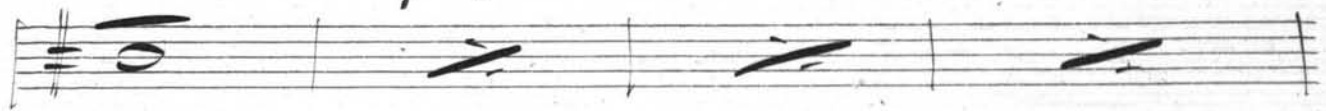

*V. S.*

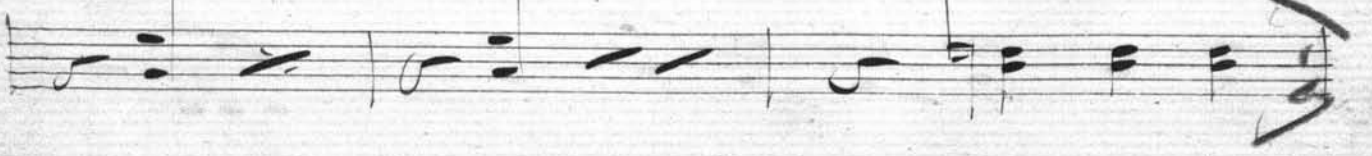
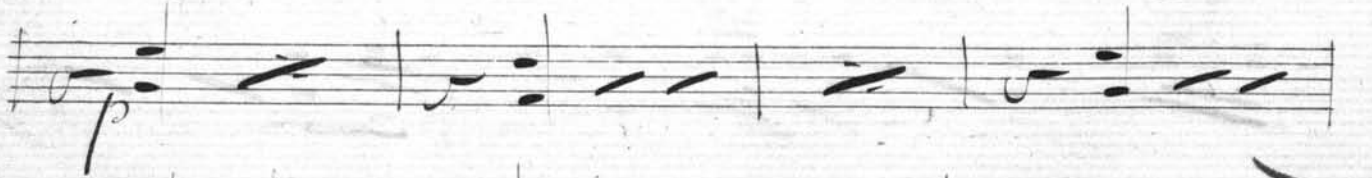
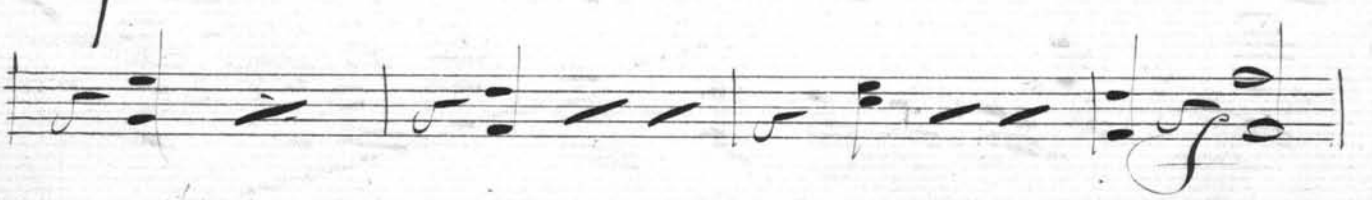
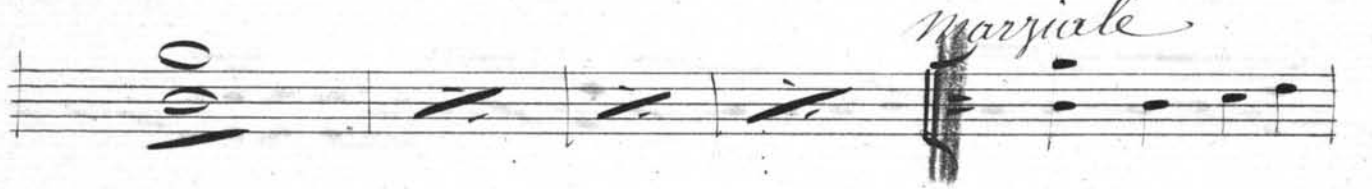
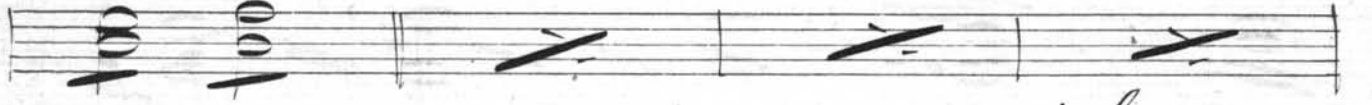
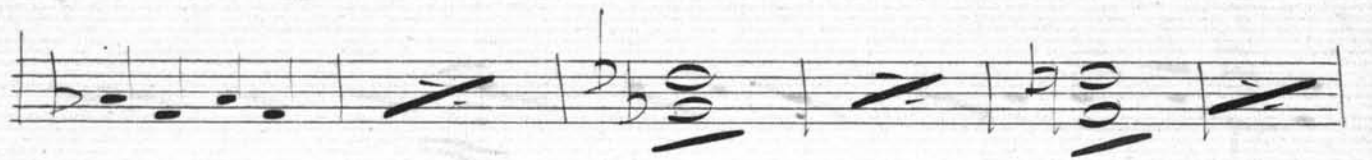

3<sup>e</sup> Tableau Entr'acte

la 2<sup>e</sup> fois  
allegro

Copied  
Allegro

N<sup>o</sup> 11 1 ton plus bas  
2 couplets

3

4 5 6 7 8 9 10 11

N<sup>o</sup> 11

*ma*

*Droit qu'au bouillon ne vient je n'ai*

*près du chevalot*

*Meno mosso*

*all.<sup>o</sup> rit.<sup>o</sup>*

*obbligato*

*ff*

*più*

*rit.<sup>o</sup> A*

*suivrez*

*alle*

*Cres*

*plus lent*

13

*animé*

*p solo*

*Allto*  
*Mod*

*Solo oblige'*

*Sourdines*

*pizz*

*arco*

*animo*

*otez les sourdines*

2

*(long)*

N<sup>o</sup> 11 *bis*

N<sup>o</sup> 12 *Final*

1 2 3 4 5 6 7

*Fin*

*allargando*

*1<sup>a</sup>*

*2<sup>a</sup>*

*1<sup>a</sup>*

*2<sup>a</sup>*

*1<sup>a</sup>*

*2<sup>a</sup>*

*Enchaînez*

Nº 13

Solo

*all.*

*Mod. to*

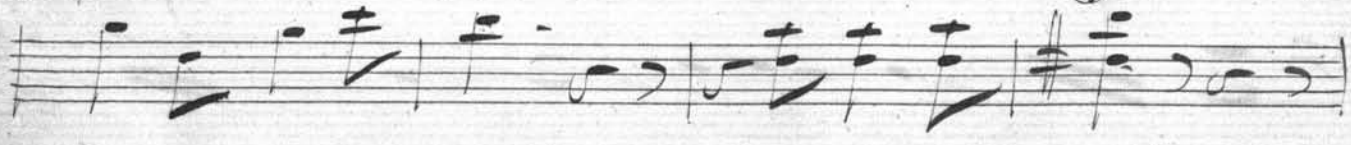
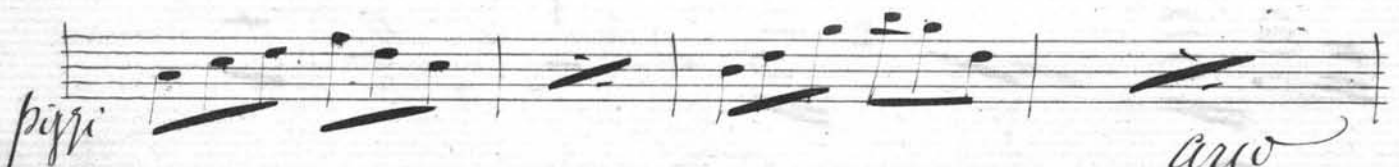
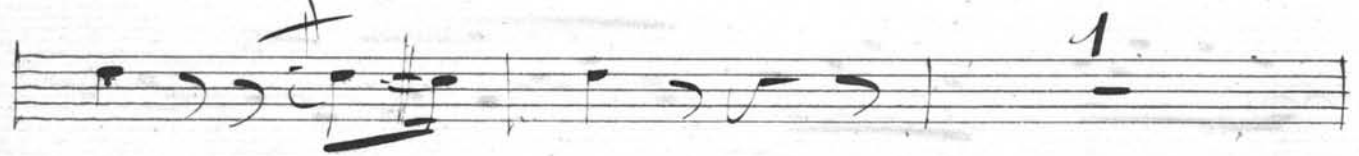
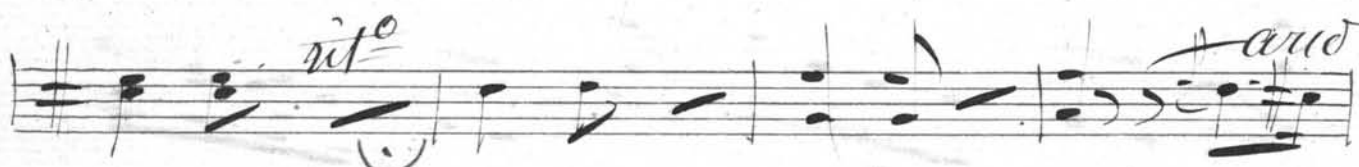
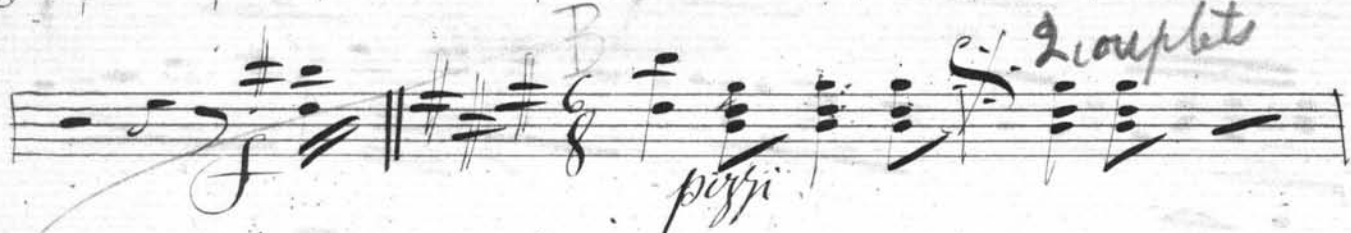
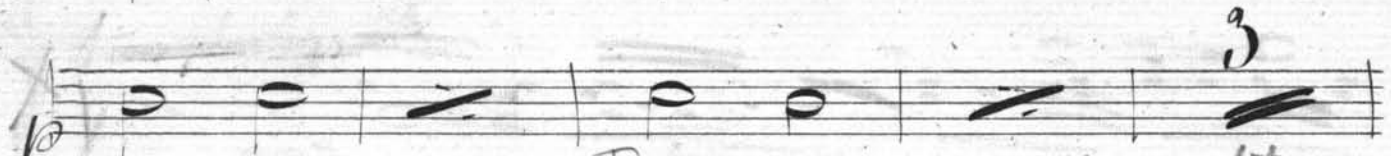

*All<sup>o</sup> //* *an No. 15.*

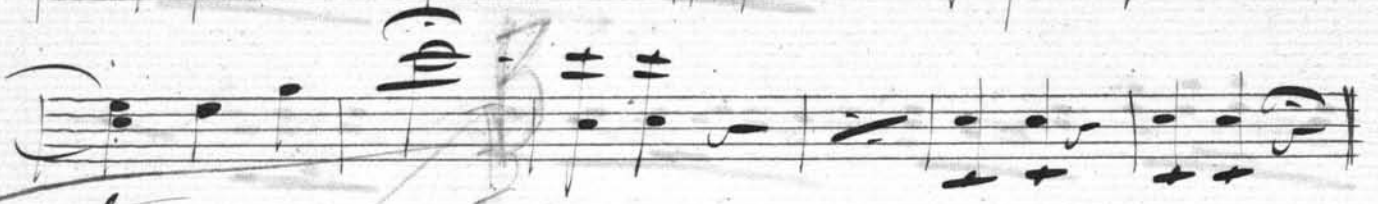

*Menuet*

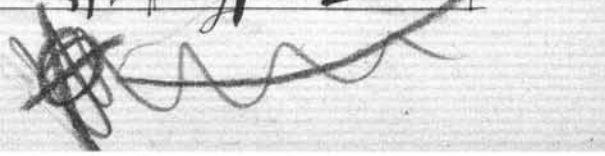
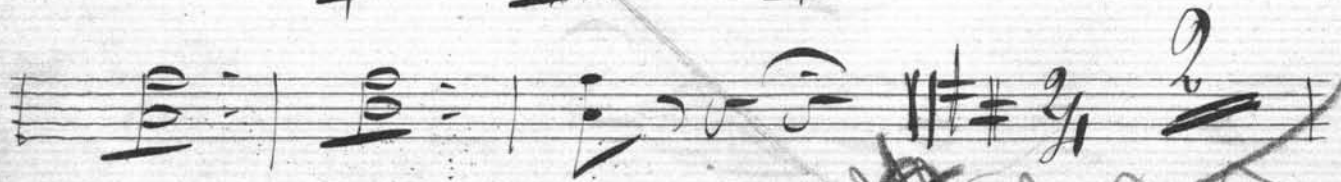
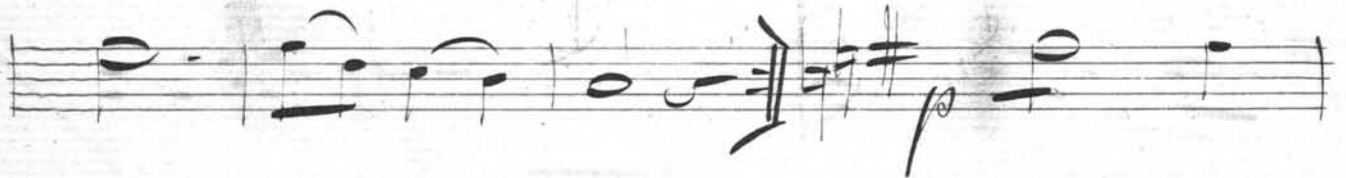
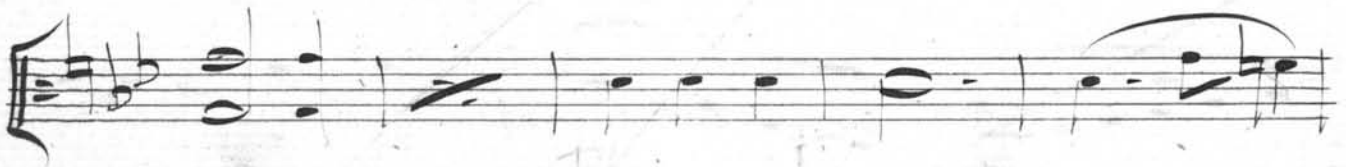
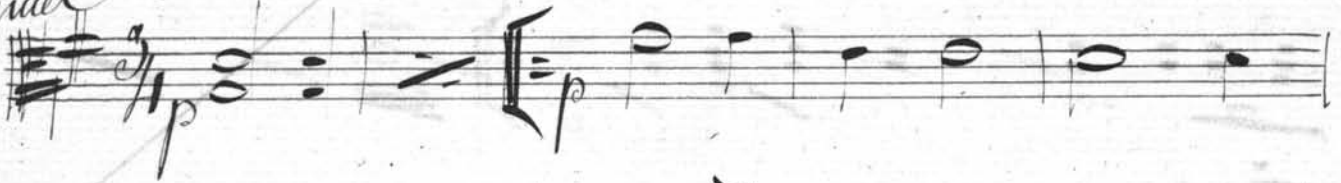

Phadrille de L. Fille des Tambours etc.

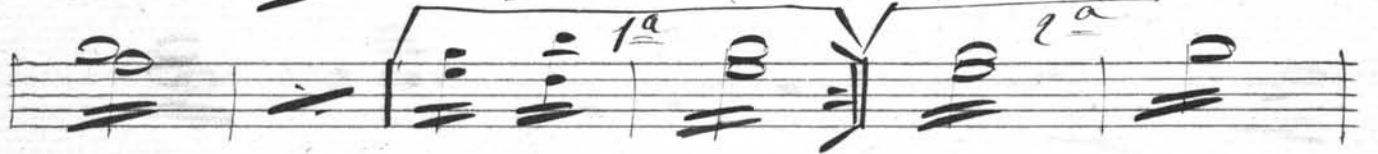
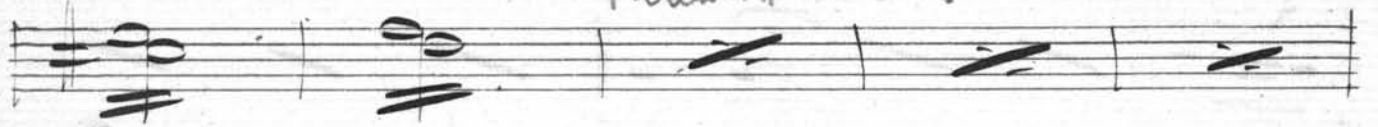

11-15

*rit<sup>o</sup>*

*N<sup>o</sup> 16 Final*

*Allegro<sup>do</sup>*

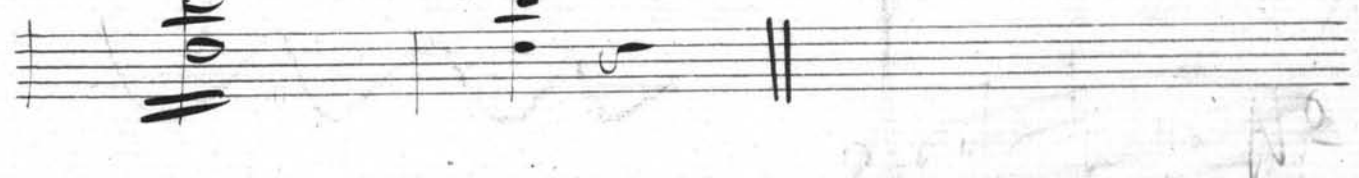
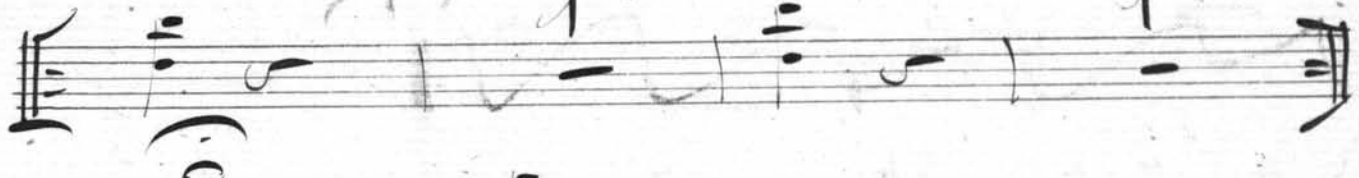

*Fin.*

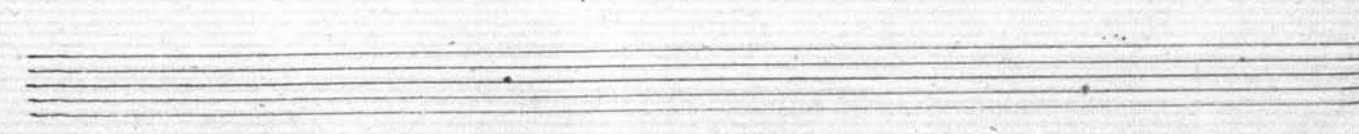
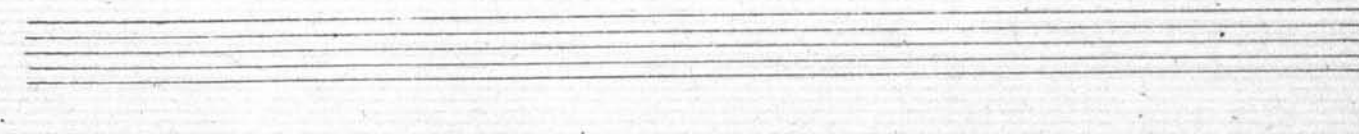
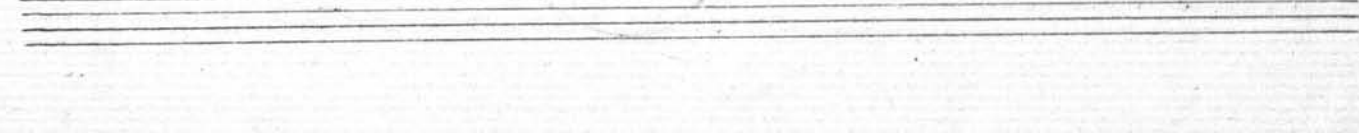
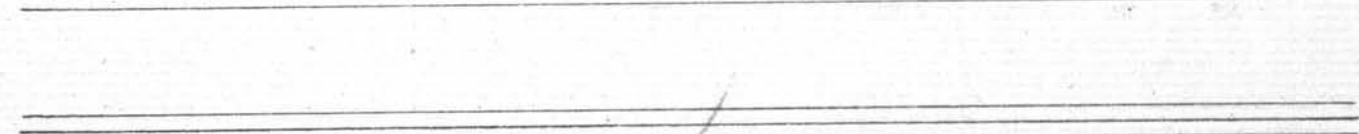
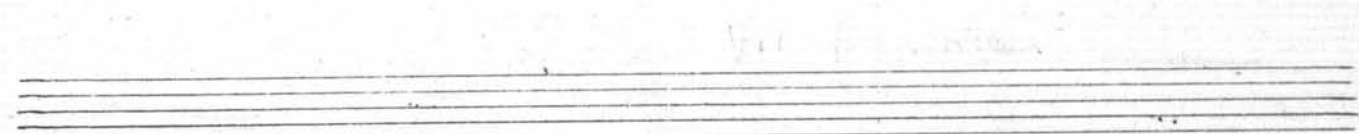
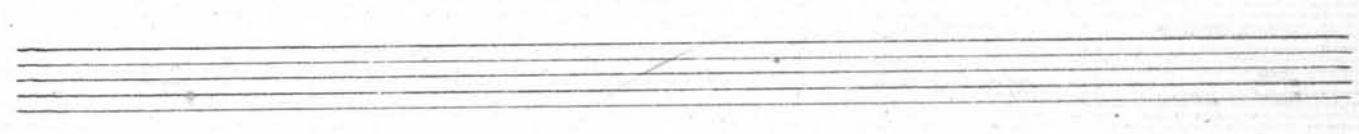

F. Van Eusen 1870. Antwerpen.

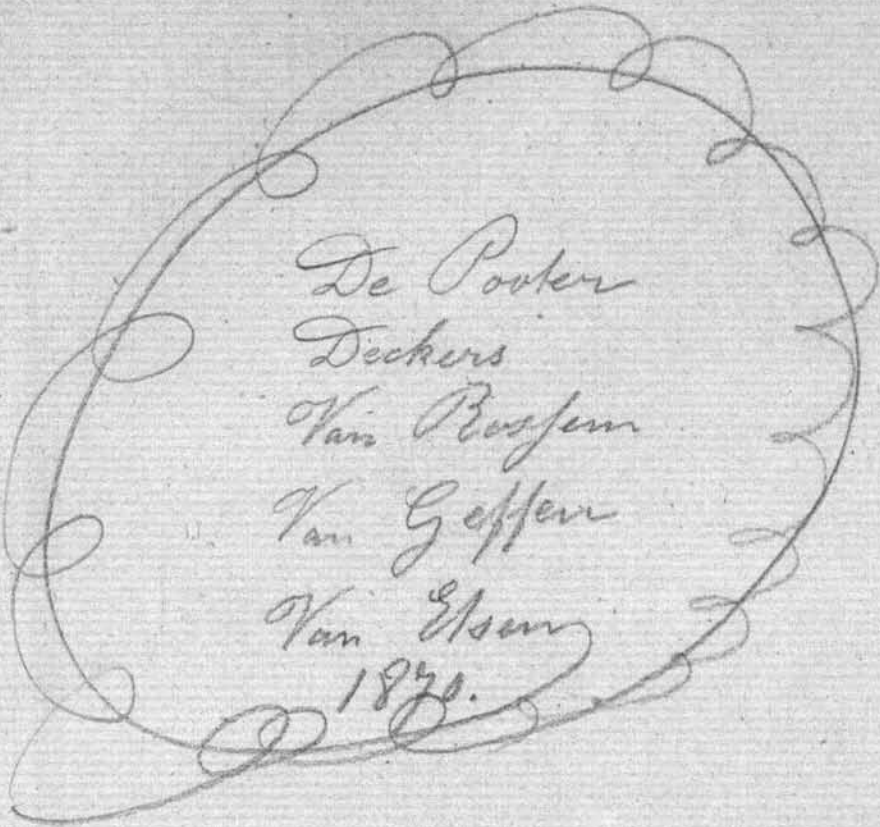

De Pooten  
Deckers  
Van Rossum  
Van Geffen  
Van Elsen  
1870.