

RUDDIGORE

OBOE

OVERTURE

Arthur SULLIVAN

Grave

f

All^o energico

2 2

Timp. Fl.

5

1 **A** 11

B

f

f

C

D *ff*

ff

D *ff* Solo *mf*

10 **E** All^o grazioso Solo *mf*

misterioso *mf*

0

Pesante

Q

R

S

f

2 3 4 1

poco rall.

N°1. OPENING CHORUS

Allegretto non troppo

ff

Solo

p

A

cresc.

B

Solo

p

C

8 *Solo*

In 4

p

N° 2. SONG & CHORUS

Warning : Never saw him again.

Cue : Listen, and you shall hear the legend.

N°3. SONG

Warning: *I have said enough.*
Cue : *He is shy, and sayeth naught.*

T^o di Valse, moderato

f Cl. 2 Strings 2

12 16 Cl. 3 Viol.

p 2 SOLO

1 7 6 2 Col voce

1. 2. 1 2 1 2 **ff** DIALOGUE

N° 4. DUET

Warning: *I have a friend myself.*
Cue : *Let us consult one another.*

All^{to}o grazioso
Encore

f 8

2 C aT° rall.

3 D 3 2

4 Solo rall.

1 3 1

Encore beginning & cut ⊕ to ⊕

N^{os} 5 & 6. CHORUS & SONG

Warning: *Were more like you.*

Cue : *No! No! it cannot be.*

Allegretto con spirito

Segue

HORNPIPE

1st & 2nd times Tacet

Play 3rd & 4th times
Encore

f

ENCORE
twice through

EXIT of GIRLS

tr

N°7. SONG

Warning : *False modesty.*

Cue : *One tenth of your modest assurance.*

All^o molto vivace
3 Verses

f

9

2nd & 3rd
Verses only

Maggiore

13 Verses

CODA

p

ff

N°8. DUET

Warning : Axin' your pardon.

Cue : Too many familiarities. Once.

All° moderato

Solo

Clar.

15

mf

1 12 3

dim. rull.

cresc.

dim.

p

9

Segue

N°9: ENTRANCE OF BRIDESMAIDS

Warning : Axin' your pardon.

Cue : Too many familiarities. Once. (If N° 8 is omitted).

Allegretto

ff

cresc.

f

N°10. TRIO

Warning : *Out and out Lothario.*

Cue : *No man should disobey.*

All^o vivace

A Oboe

Viol. 2.

p

B

C

D

f

Segue

N°11. RECIT & ARIA

Fl. Cad.

Clar. *Solo* *sf* 6 **A** 18 **B** 10

C *All° vivace* Fl. 5 **D**

12 **Tacet**

N° 12

Warning: All mad. quite mad.

Cue : Quite softly. quite, quite softly!

All° con brio *Solo* *f*

mf

A

B 7

C 8 **D** 1

f

E

p

sf sf sf sf sf sf sf sf Segue

N° 13. SONG & CHORUS

Andante misterioso

F

G Fl. Cl. 15 **H**

1

ff ff

ff

N° 14. DUET

Warning: *Won't ought, accordin'.*

Cue : *Regretted by all who knew me!*

All^o vivace

Encore

Encore sym & 2nd verse
ATTACCA FINALE.

N° 15. FINALE ACT I

All° con brio

f

p

cresc.

A

f

B

cresc.

f

C

ff

Allegretto

Solo

Trp.

L

p

f

f

VI

f

p

f

N

f

O

ff

p

P

pp

Who is the wretch

Molto vivace

All^o maestoso

2 Recit 4

Strings

Strings 3 3

Andante

Allegretto

All^o con spirito

Y

1
cresc. ff

Z

f

A^a

f

Bb

ff

C

f

D

f

ACT II

N°1. INTRODUCTION & DUET

Andante maestoso

ff

p Solo

ff

ff 11 2

ff 3 *ff*

ff 1 4 4 4 4 10

p DIALOGUE

N° 2. DUET

Warning : Marrow in his bones .

Cue : But soft- they come !

All^o giocoso

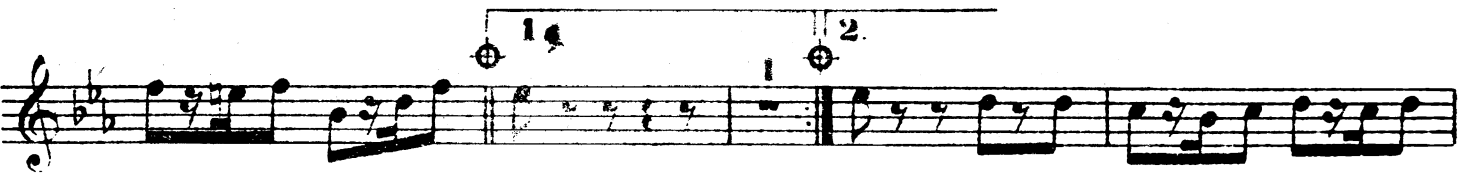
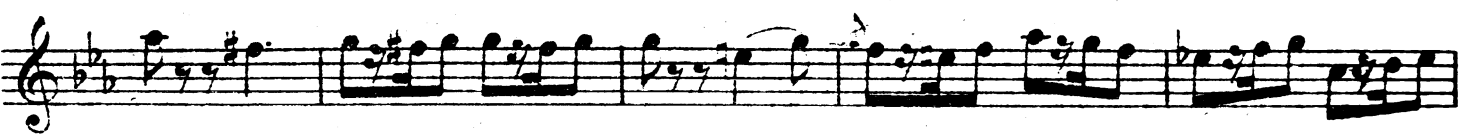
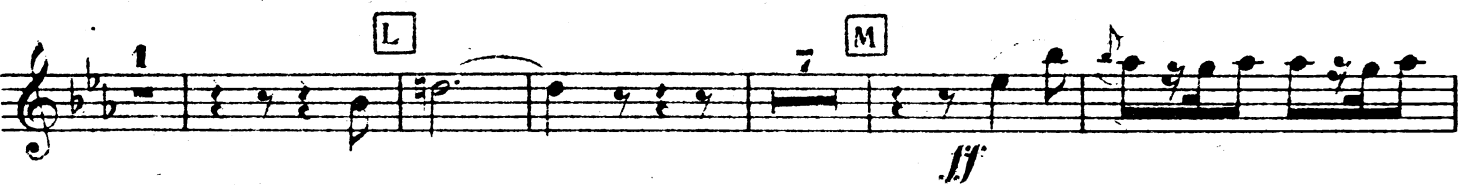
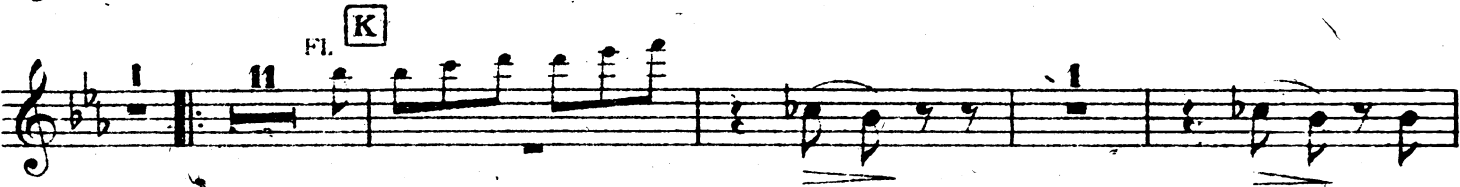
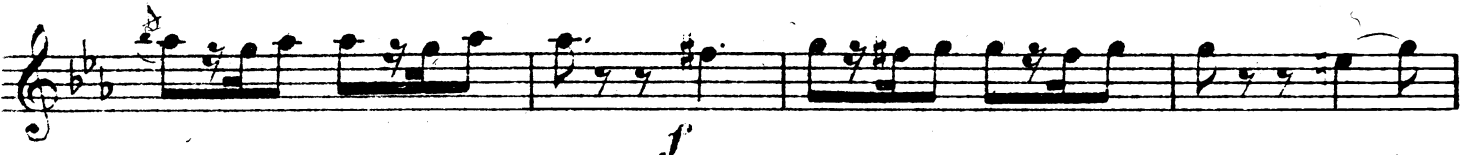

Note : This number may be cut from ⊕ to ⊕

N°3. SONG & CHORUS

Warning : *Book of etiquette.*

Cue : *Your dearest friend.*

Andante

1 11 0 Cho. 2

In bygone days

pp

All° vivace

1 2

Bassoon

P

P 7

N°4. SOLO & CHORUS

Warning: My forefathers.

Cue : Let the sweet psalm, etc. (through music)

Grave e maestoso

Viol. 1

Drum

3

A *ff* 2 24 Horn **E** (In 6) Fl. 2

Drum In 4

In 6 Choꝛ (In 4) **F** (In 6)

down up-on those knees of thine

cresc. *ff*

(In 2) *sf sf*

1 RECIT

sf sf (In 6) (In 2) Be-ware! be-ware! be-ware!

6 a T^o 7 6

Gaunt Vision who art thou (In 6) a-las poor ghost The **SEGUE**

N°5. SONG & CHORUS

All° energico

Fls. 2

Encore

3rd VERSE only

Each VERSE -

1. 2.

3

Encore 3rd Verse

N°6. SOLO & CHORUS

Warning: Carry on.

Cue : No idea it was anything like that.

All° con fuoco

a T°

[D] Più moderato

N°7. DUET

Warning: *Short dialogue.*
 Cue : *But obey! Fly! Fly!*

Andante quasi allegretto

N°8. TRIO

Warning: *More disreputable.*
 Cue : *God Bless you.*

All° vivace Encore

Encore 1st Sym. & cut from [circle with cross] to [circle with cross]

N° 9. MELOS

Warning: *Short dialogue:*

Cue *Produce her. and leave us!*

Allegro

ff **A** 1 times 10 **Coda** 5

(T) *Allegro* Uncle. save me! *ff*

N° 10. SONG

Warning: *A strange meeting.*

Cue : *You bad, bad boy.*

Andante allegretto

Viol. 2 8 **T** 7

U 8 **Encore** 2 **Coda**

3 VERSES *pp* **Encore** 3rd verse

N° 11. FINALE 2nd

Warning: *My darling!*

Cue : *Belay? Certainly not!*

All° con spirito

tr *f*

Open Out

Original Finale

See Schirmer Vocal Score

Haydn then attacca bar 4 of present finale

Ruddigore: Finale Act II

Warning: My darling!
Cue: Belay? Certainly Not!

Allegro Con Brio

ATTACA
Present
Finale
Act II
BAR#4
