

L'arrivo del Re

Marcia, Op. 164

Amilcare Ponchielli
ed. Howey

Piccolo

ff pp

ff

1. cresc.

1. 2.

Trio

p

Fine
D.C. al Fine

1. 2.

L'arrivo del Re

Marcia, Op. 164

Amilcare Ponchielli

ed. Howey

Flute

ff *pp*

ff

cresc.

Trio

p

Fine
D.C. al Fine

L'arrivo del Re

Marcia, Op. 164

Amilcare Ponchielli
ed. Howey

Oboe

ff pp

ff

cresc.

Trio

p

Fine
D.C. al Fine

2. 2.

L'arrivo del Re

Marcia, Op. 164

Amilcare Ponchielli
ed. Howey

Bassoon

8

15

20

32

Trio

37

Fine
D.C. al Fine

L'arrivo del Re

Marcia, Op. 164

Amilcare Ponchielli
ed. Howey

Clarinet in E \flat

Trio

Fine
D.C. al Fine

L'arrivo del Re

Marcia, Op. 164

Amilcare Ponchielli
ed. Howey

Clarinet in B \flat 1

Trio

Fine
D.C. al Fine

L'arrivo del Re

Marcia, Op. 164

Amilcare Ponchielli
ed. Howey

Clarinet in B \flat 2

Trio

Fine
D.C. al Fine

L'arrivo del Re

Marcia, Op. 164

Amilcare Ponchielli
ed. Howey

Clarinet in B \flat 3

Trio

Fine
D.C. al Fine

L'arrivo del Re

Marcia, Op. 164

Amilcare Ponchielli
ed. Howey

Bass Clarinet

ff *pp*

ff

cresc.

Trio

p

Fine
D.C. al Fine

L'arrivo del Re

Marcia, Op. 164

Amilcare Ponchielli
ed. Howey

Alto Sax. 1

Trio

Fine
D.C. al Fine

L'arrivo del Re

Marcia, Op. 164

Amilcare Ponchielli
ed. Howey

Alto Sax. 2

ff *pp*

9 *ff*

16 *cresc.*

23

Trio

32 *p*

38

Fine
D.C. al Fine

44

L'arrivo del Re

Marcia, Op. 164

Amilcare Ponchielli
ed. Howey

Tenor Sax.

ff *pp*

ff

cresc.

1. 2.

Trio

p

Fine
D.C. al Fine

1. 2.

L'arrivo del Re

Marcia, Op. 164

Amilcare Ponchielli
ed. Howey

Baritone Sax.

Trio

Fine
D.C. al Fine

L'arrivo del Re

Marcia, Op. 164

Amilcare Ponchielli
ed. Howey

Cornet 1

ff *pp*

ff

cresc.

Trio

p

Fine
D.C. al Fine

1. 2.

L'arrivo del Re

Marcia, Op. 164

Amilcare Ponchielli
ed. Howey

Cornet 2

ff *pp pp*

ff

cresc.

1. 2.

Trio

p

> > >

Fine
D.C. al Fine

1. 2.

L'arrivo del Re

Marcia, Op. 164

Amilcare Ponchielli
ed. Howey

Cornet 3

ff *pp*

ff

1. 2.

cresc.

1. 2.

Trio

p

p

Fine
D.C. al Fine

1. 2.

L'arrivo del Re

Marcia, Op. 164

Amilcare Ponchielli
ed. Howey

Trumpet in B \flat

ff *pp*

ff

1. 2. *ff*

cresc.

1. 2.

Trio

p

Fine
D.C. al Fine

1. 2.

L'arrivo del Re

Marcia, Op. 164

Amilcare Ponchielli
ed. Howey

Horn in F 1

Trio

Fine
D.C. al Fine

L'arrivo del Re

Marcia, Op. 164

Amilcare Ponchielli
ed. Howey

Horn in F 2

ff *pp*

ff

cresc.

1. 2.

Trio

p

Fine
D.C. al Fine

1. 2.

L'arrivo del Re

Marcia, Op. 164

Amilcare Ponchielli
ed. Howey

Horn in F 3

Trio

Fine
D.C. al Fine

L'arrivo del Re

Marcia, Op. 164

Amilcare Ponchielli
ed. Howey

Horn in F 4

Trio

Fine
D.C. al Fine

L'arrivo del Re

Marcia, Op. 164

Amilcare Ponchielli
ed. Howey

Trombone 1

ff

pp

ff

cresc.

Trio

p

Fine
D.C. al Fine

L'arrivo del Re

Marcia, Op. 164

Amilcare Ponchielli
ed. Howey

Trombone 2

ff *pp*

8

ff

15

cresc.

20

26

Trio

32

p

37

Fine
D.C. al Fine

44

1. 2.

L'arrivo del Re

Marcia, Op. 164

Amilcare Ponchielli
ed. Howey

Bass Trombone

ff *pp*

7

ff

14

cresc.

21

28

Trio

32

p

37

Fine
D.C. al Fine

44

L'arrivo del Re

Marcia, Op. 164

Amilcare Ponchielli
ed. Howey

Euphonium

ff

pp

ff

cresc.

p

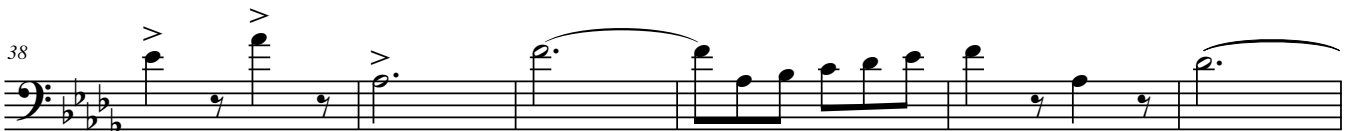

Fine
D.C. al Fine

L'arrivo del Re

Marcia, Op. 164

Amilcare Ponchielli
ed. Howey

Euphonium 

ff *pp*

ff

cresc.

Trio

p

Fine
D.C. al Fine

L'arrivo del Re

Marcia, Op. 164

Amilcare Ponchielli
ed. Howey

Tuba

ff *pp*

7

ff

14

2.

19

cresc.

26

1. 2.

Trio

32

p

38

>

Fine
D.C. al Fine

45

1. 2.

L'arrivo del Re

Marcia, Op. 164

Amilcare Ponchielli
ed. Howey

Percussion

ff *pp*

ff

cresc.

Trio

p

Fine
D.C. al Fine