

Double Bass

Р.Рождественский

Ожидание

М.Таривердиев

Dolce, espressivo

1 4 4

10 *poco piu mosso* *rallentando* *morendo*

4 4

20 **1** *Moderato. Semplice.* ♩=132 *pizz.*

7

30 **2** *poco accelerando* *pizz.*

mp

37 **3**

42 *arco*

48 **4**

55 **5** *pizz.*

2

62 **6** *arco* *espr.*

2 3

mf

71

Double Bass

2

79

7 poco piu mosso

85

91

8

98

9

pizz.

arco

104

10

110

11

12

122

pizz.

tempo primo ♩=132

127

133

13

poco a poco rit.....

139

14

♩=112

144

149 **15**

155 arco

162

16 *Meno*

170

179 **17**

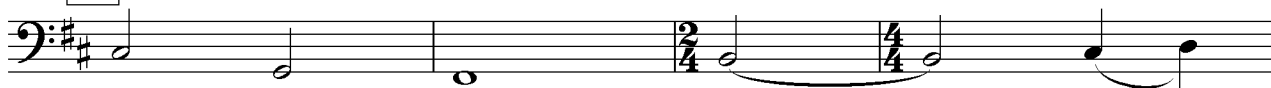

183 **18** *poco accel.*

187 ($\text{♩} = 132$)

195

19 *Animato*
pizz.

Double Bass

4

201 poco a poco rit.

20 Presto appassionato ♩=192

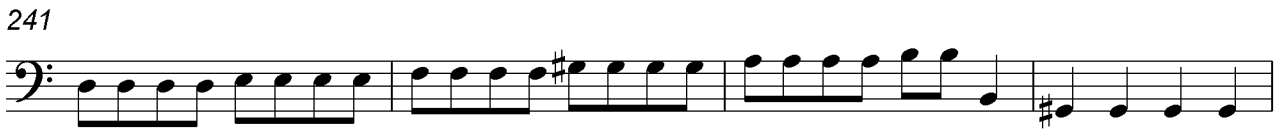
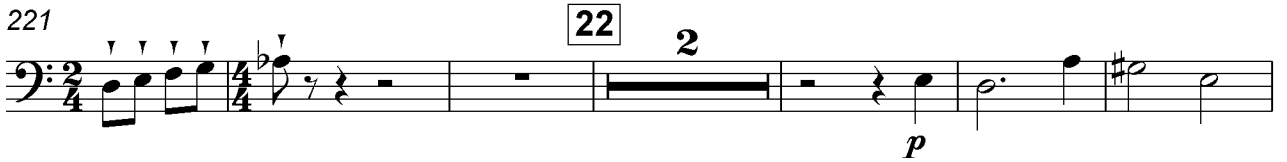

270

276

26

pizz.

282

arco

290 27

295

28

302 $\text{♩} = 84$

29

307 rit.

29a $\text{♩} = 60$
pizz.

310

30

4

Double Bass

6

316 **31** pizz.

320 **32** pizz.

324 arco *pp*

328 **33** Cantabile ♩=76

338

347 **34**

355

364 **35**

373

381 **36** **37** pizz. *p*

388

394

400 **38** poco rit. tempo primo

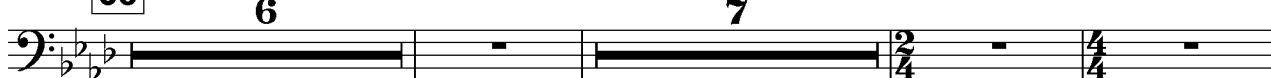

416 **39** arco

422 dim.

424 **40**

437

443

449 **41** $\text{♩} = 52$ espress.

453 espress.

Double Bass

8

458 **42**

464 **43**

474 **44** *Con anima*

475 **45**

481 *rit.* **46** *Tempo primo* ♩=52

487 *arco*

493 **47**

499 **48**

504 **49**

510 **50**

516

51

523

531 52

536 53 tempo primo

542

548 54

556

562 55

570 56 mesto

575

rit.

Double Bass

10

580 **57**
pizz.
ppp

583
arco

58
588 **Adagio. Espressivo, dolce.**

59
mp

600

25