

Bassoon

Ожидание

М.Таривердиев

Р.Рождественский

1 *Dolce, espressivo*
4

10 poco piu mosso rallentando 1 Moderato. Semplice. $\text{♩} = 132$
4 6 9

30 2 poco accelerando
2 6

39 3 4

55 2 5

66 6 3 9

81 7 poco piu mosso

86

91 8 5

98 9 8 10 8 11

116

122 **12** tempo primo ♩=132

mp

133 **13** poco a poco rit. 3 **14** ♩=112 10

149 **15** 13 **16** Meno 16

179 **17** 2 **18** poco accel. 4

187 (♩=132) **11** **19** Animato 3 poco a poco rit. Solo *mf*

205 Presto appassionato ♩=192 **20** 12 **21** 4 2

221 **22** 8 2

237 **23** 9 *f*

249 **24** 5 *f* 2

259 **25** sempre *mf*

263

268

271 **26** 12 **27** 5

mf

297 **28**

302 $\text{♩} = 84$ **29** Solo

306 rit. 29a $\text{♩} = 60$ 3 Solo

mp

312 **30** 3 **31** 4

321 **32** 6 **33** Cantabile $\text{♩} = 76$ 4

333 **34** 14 8 5

362 **35** 2 3

370 **3** **8** **36** **4**

385 **37** **15** **38** **6**

406 **poco rit.** **tempo primo** **7**

416 **39** **6** Solo **mf**

424 **dim.**

428 **40** **21** **41** **5** **♩=52** Solo **mf**

456 **42**

462 **2** **43** Solo

468 **44** **Con anima** **4**

475 **45** **5** **rit.**

482 **46** Tempo primo $\text{♩} = 52$
3 7
pp

494 **47**
3
3/4 4/4

499 **48** 5 **49**
mp

510 **50** 6
f

519 **51**
mf

528 **52**

535 3 3 **53** tempo primo
6/4 4/4 6/4

542 **54** 5 12
6/4 4/4 2/4 6/4 4/4

562 **55** 8 **56** mesto 4
4/4 6/4 4/4 6/4 4/4

Bassoon

576 *mp* **rit.**
Solo

580 **57** **58** **Adagio. Espressivo, dolce.**

596 **59** **Solo** **6** **6** *pp*

606 **20**

Ожидание

1 **Dolce, espressivo** 4 3/4 4 poco piu mosso 2

Triangle

14 **rallentando** 6 **Moderato. Semplice.** ♩=132 8 **poco accelerando** 2 2 2 4/4

Vib.

33 5 3 8 4

Vib.

50 *mp* *mp*

54

57 5 4

64 6 2 3 8

80 7 poco piu mosso

84

88 8 5

97 9

103 10 Solo *mf* Ped.....

107 *Ped.....*

111 11

Vib.

117

Vib.

Tri.

121 12 tempo primo $\text{♩} = 132$

Vib.

Tri.

133 13 poco a poco rit. 14 $\text{♩} = 112$ 15

Vib.

154 16 *Meno*

Vib.

Tri.

164

Vib.

Tri.

176 17

Vib.

180 18 poco accel.

Vib.

185 19 *Animato*

Vib.

201 poco a poco rit. **20** Presto appassionato ♩=192

Xyl. *ff*

210 sempre

Xyl.

215 **21**

Xyl.

220 **22**

Xyl. *sub. p*

232 **23**

Vib. 2 8

246 **24** 8 5 **25** 5 3

Vib.

269 **26**

Xyl. *mf*

279 sempre

Xyl.

284 **27** 4 8 **28** 3

Xyl.

302 ♩=84 **29** *ff*

Vib.

Tri. *mf*

305 *rit.*

Vib.

Tri.

308 **29a** $\text{♩} = 60$

Tri.

311 **30** **31**

Vib.

Tri.

318 **32**

Vib.

Tri.

33 *Cantabile* $\text{♩} = 76$ *mp*

328 Vib.

333 Vib.

338 Vib.

Tri.

343 **34** *ppp* *Ed.*

Vib.

Tri.

348 Vib.

353 Vib.

359 **35**

Vib.

366
Vib. 3 3 4

378
Vib. 2 36 3 37 *p*

Tri. 2 3

386
Vib.

391
Vib.

395
Vib.

400 38 3 *poco rit.*

407 *tempo primo* 4 Solo

416 39 6 *dim.*

425 3 3 3 40 8 *pp*

436 8 5 41 =52 *pp* 4

454 2 42 *p p*

T.-t. 2 *mf*

459
Camp.
T.-t.

43 Con anima

468
Vib.
T.-t.

44

471
Vib.
T.-t.

45 Tempo primo ♩=52

482
Tri.

486
Vib.
Tri.

46

490
Vib.

47

495
Vib.
Tri.

48

49

504
Timp.

50

519
Timp.

521
Timp.

523

Camp. *mf*

Timp. *tr*

525

Camp.

Timp. *tr*

527

Camp.

Timp. *(tr)*

529

Camp.

Timp. *(tr)*

531

Camp.

Timp.

533

Camp.

Timp.

535

Camp. **52** tempo primo

Timp. *(tr)* tempo primo

542

Vib.

546

Vib. **53**

54

Vib. *mp*

55 *mesto*

56 *mp*

57 *Adagio. Espressivo, dolce.*

58

59

60

61 *p*

65

68

Tri.

Clav.

614

Tri.

Clav.

621

Vib.

Clav.

625

Vib.

Clav.

ppp

Double Bass

2

79

7 poco piu mosso

85

91

8

98

9

pizz.

arco

104

10

110

11

122

12

tempo primo ♩=132

pizz.

127

133

13

poco a poco rit.....

139

14

♩=112

270

276

26

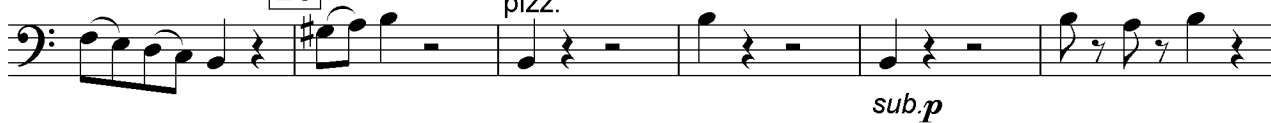

282

arco

290 27

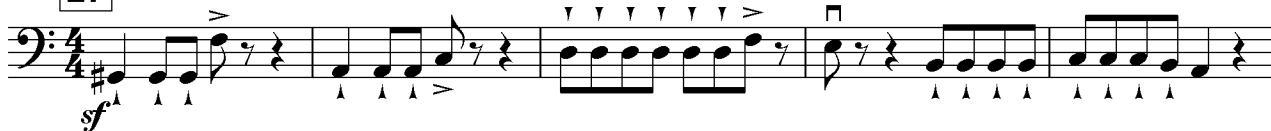

295

28

302 $\text{♩} = 84$

29

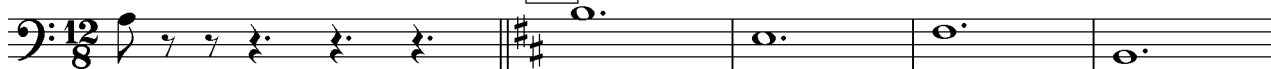

307 rit.

29a $\text{♩} = 60$
pizz.

310

30

4

Double Bass

6

316 **31** pizz.

320 **32** pizz.

324 arco *pp*

328 **33** Cantabile ♩=76

338

347 **34**

355

364 **35**

373

381 **36** **37** pizz. *p*

388

394

400 **38** poco rit. tempo primo

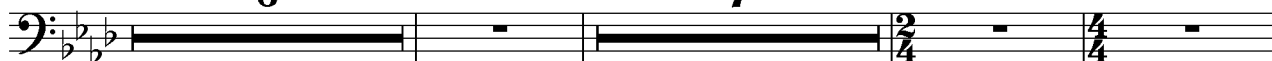

416 **39** arco

422 dim.

424 **40**

437

443

449 **41** ♩=52 espress.

453 espress.

Double Bass

8

458 **42**

464 **43**

ppp

474 **44** *Con anima*

mf

475 **45**

481 *rit.* **46** *Tempo primo* ♩=52

p

487 *arco*

493 **47**

499 **48**

p

504 **49**

510 **50**

516

51

523

531 52

536 53 tempo primo

542

548 54

556

562 55

570 56 mesto

575

rit.

Double Bass

10

580 **57**
pizz.
ppp

583
arco

58
588 **Adagio. Espressivo, dolce.**

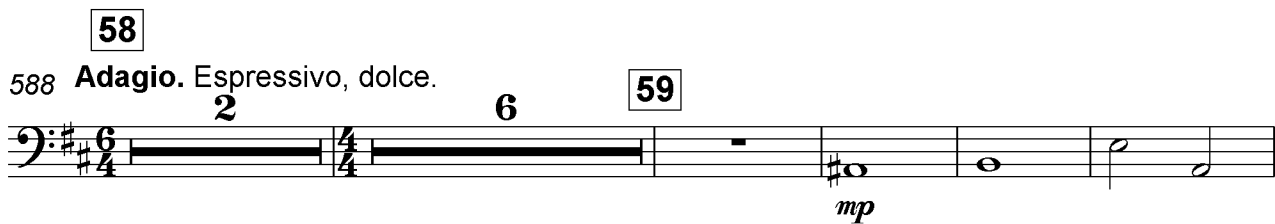

600 **25**

Double Bass

Р.Рождественский

Ожидание

М.Таривердиев

Dolce, espressivo

1 4 4

10 *poco piu mosso* *rallentando* *morendo*

4 4

20 **1** *Moderato. Semplice.* ♩=132 *pizz.*

7

30 **2** *poco accelerando* *pizz.*

mp

37 **3**

42 *arco*

48 **4**

55 **5** *pizz.*

2

62 **6** *arco* *espr.*

2 3

mf

71

Double Bass

2

79

7 poco piu mosso

85

91

8

98

9

pizz.

arco

104

10

110

11

12

122

pizz.

tempo primo ♩=132

127

133

13

poco a poco rit.....

139

14

♩=112

144

149 **15**

155 *arco*

162

16 *Meno*

170

179 **17**

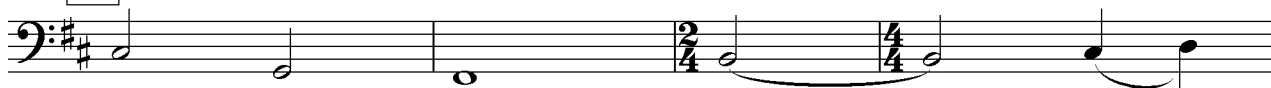

183 **18** *poco accel.*

187 ($\text{♩} = 132$)

195

19 *Animato*
pizz.

270

276

26

pizz.

sub.p

282

arco

290 27

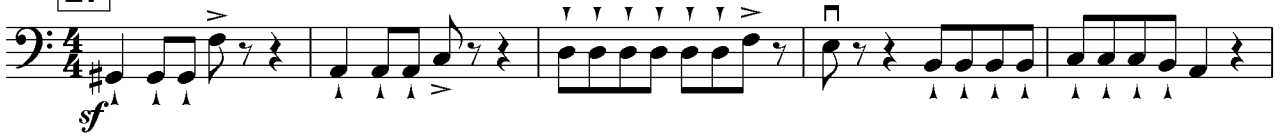

295

28

302 ♩=84

29

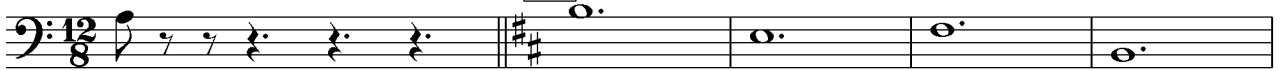

307 rit.

29a ♩=60

pizz.

mp

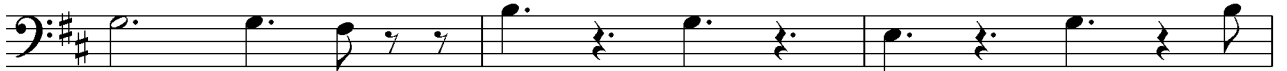

310

30

4

Double Bass

6

316 **31** pizz.

320 **32** pizz.

324 arco *pp*

328 **33** Cantabile ♩=76

338

347 **34**

355

364 **35**

373

381 **36** pizz. **37** *p*

388

394

400

38

6

poco rit.

tempo primo

7

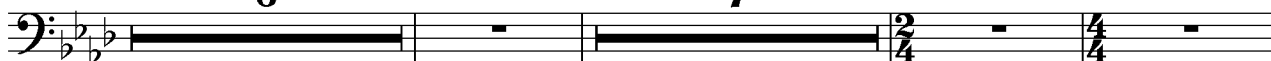

416

39

arco

422

dim.

424

40

3

mp

437

443

449

41

$\text{♩} = 52$

espress.

mf

453

espress.

Double Bass

8

458 **42**

464 **43**

ppp

474 **44** *Con anima*

mf

475 **45**

481 *rit.* **46** *Tempo primo* ♩=52

pizz.

p

487

arco

493 **47**

499 **48**

p

504 **49**

510 **50**

516

51

523

531 52

536 53 tempo primo

542

548 54

556

562 55

570 56 mesto

575

rit.

Double Bass

10

580 **57**
pizz.
ppp

583
arco

58
588 **Adagio. Espressivo, dolce.**

59
mp

600

25

Flute

Р.Рождественский

Ожидание

М.Таривердиев

1 **Dolce, espressivo**

10 **poco piu mosso** **rallentando** **1 Moderato. Semplice.** ♩=132

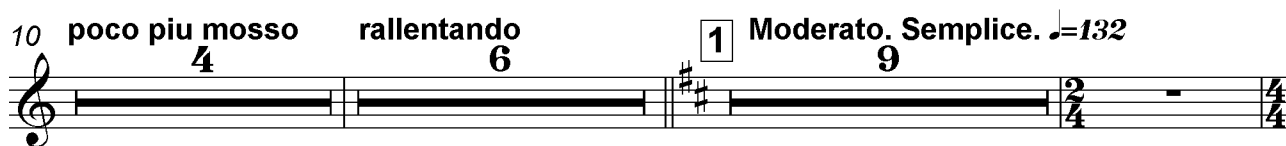

30 **2 poco accelerando**

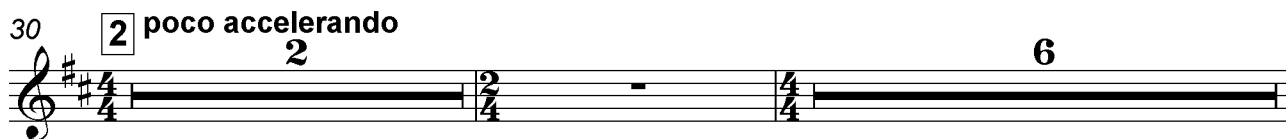

39 **3** **9** **4**

55 **2** **5** **4** **2**

66 **6** **3** **9**

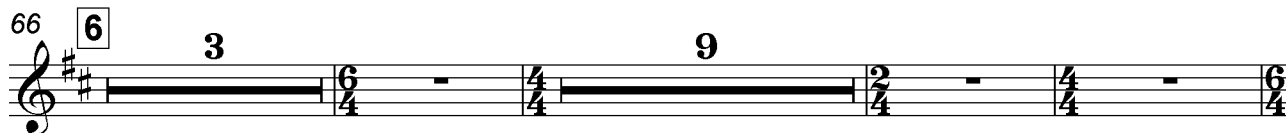

81 **7 poco piu mosso** **5** **3**

91 **8** **5**

98 **9** **8** **10**

109 **3**

114 **11** Solo
mf

118 **12** tempo primo ♩=132
4

126 *mf* 3

133 **13** 3 poco a poco rit. **14** ♩=112/8 Solo

149 **15**

155 **16** Meno Solo (dolce)
7

166 *mp*

171 4

179 **17** 2 **18** poco accel. 4

187 (♩=132) **19** Animato 2 Solo

201 poco a poco rit. 2

Presto appassionato ♩=192

205 **20** 12 **21** 4 2

224 **22** 8 2

237 **23** 11 **24** 10

25 **25** 5 3 2

272 5 **26** 7 *mf*

286

290 **27** 9 **28** 3 ♩=84

303 **29** 4 rit. 29a ♩=60 4

312 **30** 4 **31** 4

321 **32** 6 **33** Cantabile ♩=76 4

Flute

333 **14** **34** Solo *mp*

351 Solo *p*

357

364 **35** **3** **3**

373 Solo **4**

381 **36** **2** **37** **15**

400 **38** dolce *p*

406 poco rit. tempo primo **7** *p*

416 **39**

424 dim.

Flute

515 *mf* 3 3 3

519 **51** *mf* 3 3 3

526 3 3 3 3 3 3 3 3 3 3

529 **52** *mf* 8va

536 **53** tempo primo

540 5

548 **54** 12

562 **55** 4

570 **56** *mesto* 4 2

578 **57** rit. 2 8 **58** Adagio. Espressivo, dolce. 2 6

Flute

596 **59** 8 Solo 6 6 6 *pp*

607 6 6 6 6

609 20

Нарп

Р.Рождественский

Ожидание

М.Таривердиев

Dolce, espressivo

1 *pp* 3 4

10 poco piu mosso rallentando Moderato. Semplice. ♩=132 4 6 9 2/4 4/4

30 2 poco accelerando

36 3

42

48 4 4 2 6/4 4/4 6/4 4/4 6/4

57 5

mp

62

66 6

3 6/4 4/4 9 2/4 4/4

81 7 poco piu mosso

3 4/4 5 6/4 4/4 3

91 8

98 9 10

111

2 11 6 6

122 12 tempo primo $\text{♩} = 132$

10 13 3 3

136 poco a poco rit... $\text{♩} = 112$

3 3

143

148 15

153

158 16 *Meno* 16

3 3 2/4 4/4 16

179 17 2 18 *poco accel.* 4

2 2 4/4 4 4

187 ($\text{♩} = 132$) 11 19 *Animato* 3 *poco a poco rit.* 4

11 3 4 4

Presto appassionato $\text{♩} = 192$

205 20 12 21 4 2

12 4 2/4 4/4 2 2

224 22 8 2

8 2 2/4 C 2/4 4/4 2/4 2

237 23 11 24 10

2/4 4/4 11 10 10

259 25

5 3 2

271 26

5 12

290 27 28 ♩ = 84

9 3 12

303 29 rit.

4 4

308 29a ♩=60

312 30

315 31

318

321 32

328 33 Cantabile ♩=76

335

341

347 **34**

353

361

35

368

375

381 **36**

385

37

392

400

38

poco rit.

tempo primo

416

39

dim.

428 **40** **21** **41** $\text{♩}=52$ **6** **3**

21 6 3

458 **42** **8** **43** **4** **44** *Con anima* **2** $\frac{5}{4}$ $\frac{4}{4}$

8 4 2 $\frac{5}{4}$ $\frac{4}{4}$

475 **45** **5** *rit.*

5 rit.

482 **46** *Tempo primo* $\text{♩}=52$

487 **4** $\frac{3}{4}$ $\frac{4}{4}$

494 **47**

499 **48** **49**

510 **50** **51**

531 **52** **53** tempo primo

548 **54**

562 **55** **56** *mesto*

578 rit. **57**

2 2

3 3 3 3 3 3 3 3

582

3 3 3 3 3 3 3 3 4 4 6/4 6/4

58 588 *Adagio. Espressivo, dolce.*

mp

593 **59**

59 59

599

6 6

610

mp

3

3

618

3

2

4

3

2

4

Oboe

Р.Рождественский

Ожидание

М.Таривердиев

1 **Dolce, espressivo**

10 **poco piu mosso rallentando**

1 **Moderato. Semplice.** ♩=132

30 **2 poco accelerando**

39 **3 9 4**

55 **2 5**

66 **6 3** Solo

81 **7 poco piu mosso**

91 **8 5**

98 **9 8 10 5**

111 **11** 2 **mf**

117 **12** tempo primo ♩=132 **mp**

133 **13**

136 poco a poco rit..... **14** ♩=112 **mp** Solo

144

149 **15** 7 **2/4**

162 **16** **Meno** 16 **17** 2

183 **18** poco accel. (♩=132) 4 10 **Solo**

198 **19** **Animato** **mp**

201 poco a poco rit. **20** **Presto appassionato** ♩=192 4 12

321 **32** 6 **33** Cantabile $\text{♩}=76$ 4

333 14 **34** 8 5

362 **35** 3

370 3 5 *mp* *mp*

381 **36** 2 **37** 13 dolce, legato *mp*

399 **38** 2

406 poco rit. tempo primo 7

416 **39**

424 dim.

428 **40** 21 **41** $\text{♩}=52$ 6 Solo

548 **54** **12** Solo *mp*

562 **55** **5**

570 **56** *mesto* **4** **2**

578 **2** rit. **57** **8** **58** *Adagio. Espressivo, dolce.* **2** **6**

596 **59** **10** **6**

608 **20**

Viola

Р.Рождественский

Ожидание

М.Таривердиев

Dolce, espressivo

1 *div.2* *pp* *unis.*

8 *unis. poco piu mosso*

14 **rallentando**

20 **1 Moderato. Semplice. ♩=132**

25

30 **2 poco accelerando** *mp*

35

39 **3**

44

48 **4**

53

Viola

2

58 **5**

64 **6**

69

74

80 **7** poco piu mosso

85

91 **8**

98 **9**

105

110

114 **11** *div.2* *unis.*
f>pp mf f>pp p

121 **12** *tempo primo* ♩=132
mf

126

131 **13**

136 *poco a poco rit.....*

139 **14** ♩=112
p

144

149 **15**
mp

156

162

16 **Meno**

168

174

179 **17**183 **18** poco accel.187 ($\text{♩} = 132$)

192

198 **19** **Animato**

sempre

201

poco a poco rit.

205 **20** **Presto appassionato** $\text{♩} = 192$

3

arco

sempre

212

217 **21**

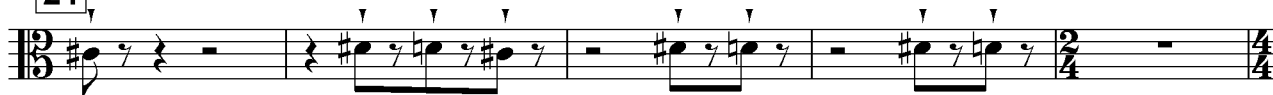

222

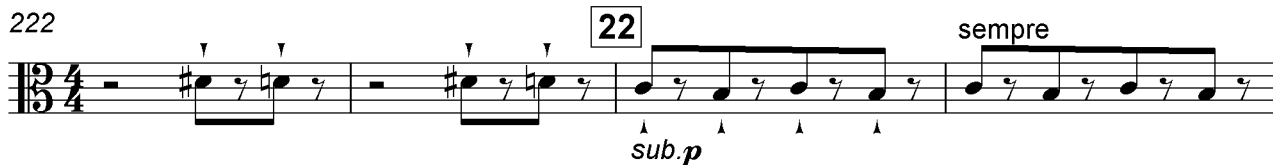

226

230

234

237 **23**

242

247

251

Viola

6

255

2525

263

267

272

276

280

284

288

293

297

28

302

$\text{♩} = 84$

29

307

rit.

unis.

29a $\text{♩} = 60$

4

30 solo

mp

314

31 div.

319

unis.

32

323

327

div. 3

33 Cantabile $\text{♩} = 76$

pp

333

339

Viola

8

345 34

351

357

364 35

371

376

381 36

385 37

391

397 38

402

406 *poco rit.* *tempo primo*

411

416 39

422 *dim.*

428 40 2

436

442

449 41 *espress.*

Viola

454

458 **42**

464 **43** uniss.
ppp

470 **44** Con anima
div.2
mf

475 **45** div.2
sf > pp sf > pp

481 rit. **46** Tempo primo ♩=52
pizz. arco
p

488

494 **47**

499 **48** uniss.
p

504 **49**

510 **50**

3 3 3 3 3 3 3 3 3 3 3 3 3 3

515

3 3 3 3 3 3 3 3

518 **51**

mf 3 3 3 *ff* 3 3 3 3 3

521

3 3 3 3 3 3 3 3 3 3

524 *div.2*

3 3 3 3 3 3 3 3

528

ff 3 3 3 3 3 3

530

3 3 3 3

531 **52**

3 3 3 3 3 3

533

3 3 3 3 3 3

535

3 3 3

Viola

536 **53** tempo primo

541

546 **54**

552

557

562 **55**

568 **56** mesto

573

578 rit. **57** div.2 ppp uniss.

584

58

588 **Adagio. Espressivo, dolce.**

div.2
mp

594

59

602

pizz.

612

arco

p — *f* — *ppp* — *p*

619

f — *ppp* — *p* — *f* — *ppp*

Violin I

Р.Рождественский

Ожидание

М.Таривердиев

1 Solo *Dolce, espressivo* *pp* *div. 2*

7 *unis. poco piu mosso*

14 *rallentando* **6** **1** *Moderato. Semplice. ♩=132* *p*

24

30 **2** *poco accelerando* *mp*

35

39 **3**

44

48 **4** *mp*

53

58 **5**

V.S.

Violin I

2

64 6

69

74

80 7 poco piu mosso

85

89 8

96 9 div.2

103 unis. 10 div.2 unis.

109 div.2

114 11 div.2

121 unis. **12** tempo primo ♩=132
mf

126

131 **13**

136 poco a poco rit.....

139 **14** ♩=112 pizz. *p*

144

148 **15**

152 arco *mp*

157 espr.

163 **Meno**

Violin I

4

169

174

179 **17**

183 **18** poco accel.

187 (♩=132)

192

198 **19** Animato
pizz. sempre

201 poco a poco rit.

205 **20** Presto appassionato ♩=192
arco sempre
ff

209

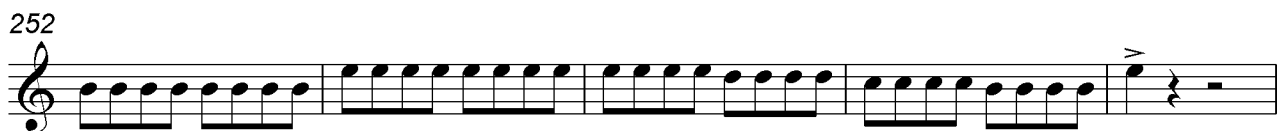
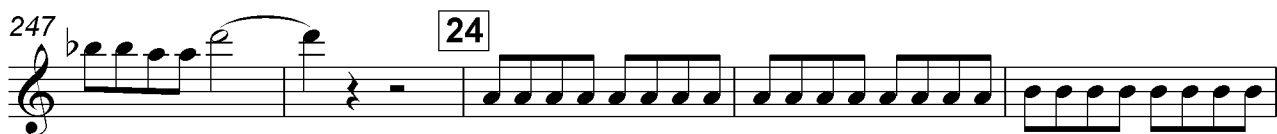
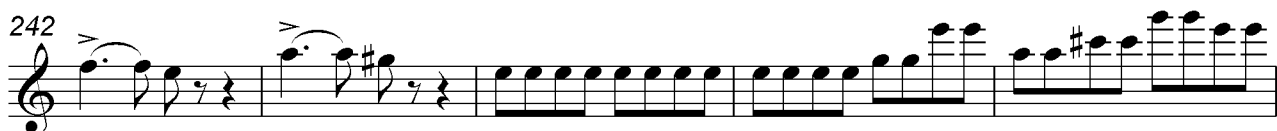
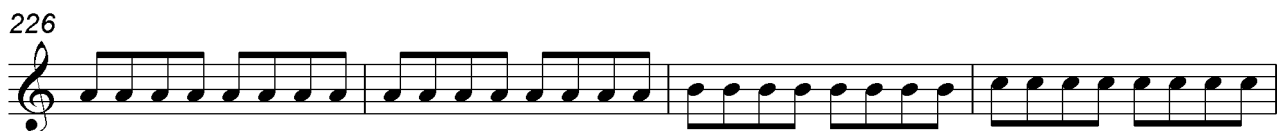
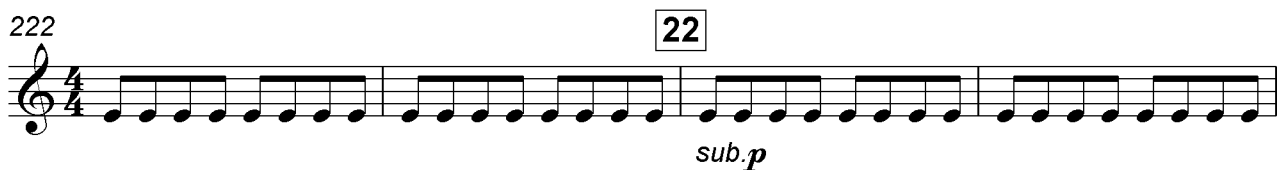

295

299 **28**

302 $\text{♩} = 84$

29 *div.2*

307 *rit.* *unis.* **29a** $\text{♩} = 60$ **30** *div.2*

pp *f* *pp* *f*

314 **31**

pp *f* *pp* *f*

317 *unis.*

$\frac{6}{8}$ $\frac{12}{8}$

321 **32** *div.2*

pp *sf* *pp* *sf*

324

$\frac{4}{4}$

328 **33** *Cantabile* $\text{♩} = 76$ **2**

Violin I

8

330 *8va* -----]
pp

336

342 *ppp*

34 **34**
347

353

359 *mp*

35 **35**
364

369

375

381 **36**

385 **37** *pp*

392

399 **38** 6 poco rit. tempo primo div.2 unis.

410

416 **39**

420

424 dim. *pppp*

428 **40**

Violin I

429 *mp*

436

442 *f* 3

449 **41** *mf* $\text{♩} = 52$ *espress.* *div.2* *uniss.*

455 *div.2* **42**

460 *uniss.* *div.2*

466 **43** *ppp* *uniss.*

470 **44** *mf* *Con anima* *div.2* *uniss.*

475 **45**

478 *sf* *pp* *sf* *pp*

481 rit. **46** Tempo primo ♩=52

sf \rightrightarrows *pp* *ppp* *ppp* *ppp* *ppp*

486 *pp*

490

494 **47**

498 **48**

p 3 3 3 3

503 **49**

3 3 3

505 *semre stacc.*

3 3 3 3

507

509

3 3 3 3

Violin I

12

510 **50** *stacc.*

512

514

516

518 *mf*

519 **51** *ff*

521

522

523

525

526

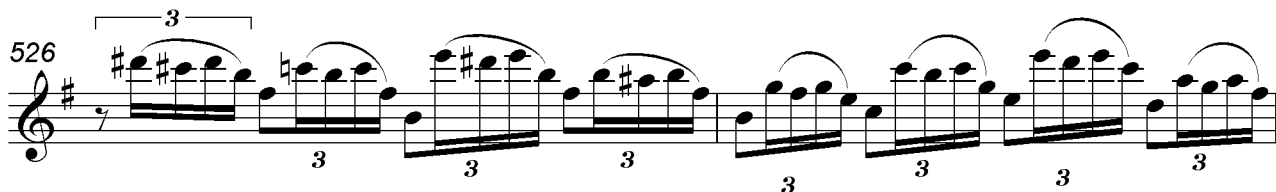

528

531 **52**

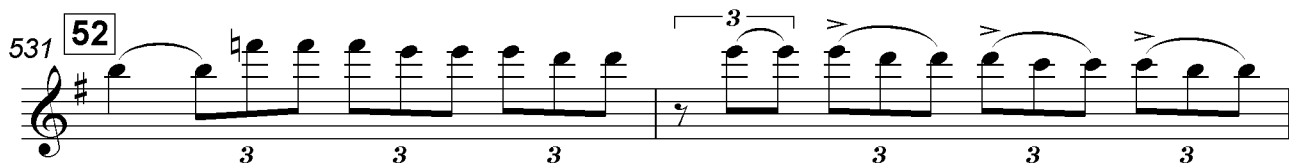

533

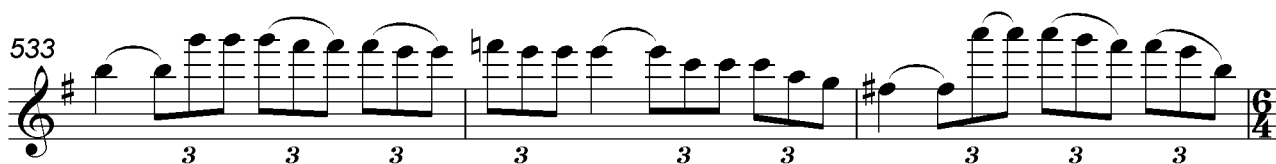

536 **53** tempo primo

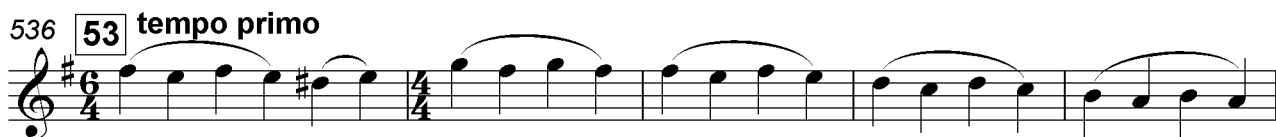

541 pizz.

544

548 **54** arco

554

560 55

564

mp

565

569

570 56 **mesto**

573

574

577

578 *rit.* 57 *ppp* *div.2*

582

583 *uniss.*

587

588 58 **Adagio. Espressivo, dolce.** *mp*

594

591

594

595 59

600

Violin II

Р.Рождественский

Ожидание

М.Таривердиев

Dolce, espressivo *pp* *div.2*

1

7 **poco piu mosso**

14 **rallentando** **6** **1** **Moderato. Semplice.** ♩=132 *div.2*

23

26

30 **2** **poco accelerando** *mp*

34

38 **3**

42

46 **4**

Violin II

2

49

52

55

58 **5**

62

66 **6**

69

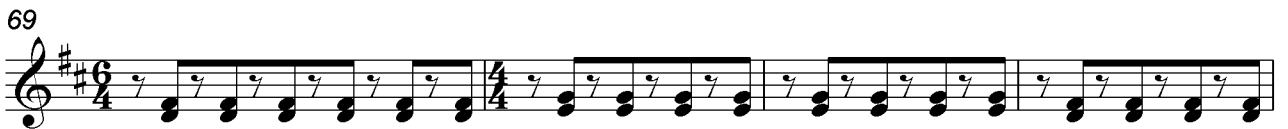

73

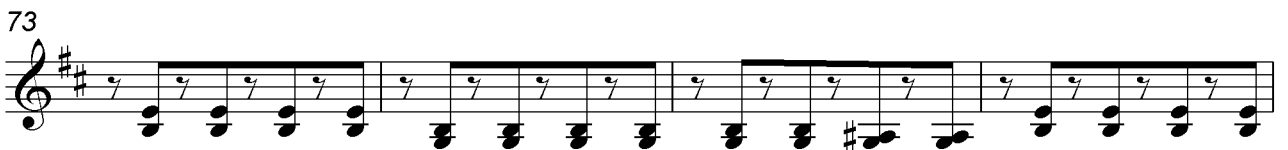

77

81 **7** poco piu mosso

85

88

91 **8** 5 div.2

98 **9** unis.

f>pp<mf f>pp<mf f>pp<mf f>pp<mf f>pp<mf f>pp<mf

105 **10**

mf mf

110 div.2

114 **11** div.2 unis.

121 **12** tempo primo ♩=132

124

128

132 **13**

136 poco a poco rit.....

Violin II

4

139 **14** ♩=112
p

144

149 **15**

155
mp

161 **16** *Meno*
div.2

168

173

179 **17**

183 **18** *poco accel.*

187 (♩=132)

191

195

198 **19** **Animato** *pizz.* *sempre*

201 *poco a poco rit.*

205 **20** **Presto appassionato** ♩=192 *arco* *sempre*

209 *ff*

213

21 **21**

222 **22** *sub.p*

226

230

234

Violin II

6

237 **23**

242

247 **24**

252

257 **25**

f *sub.p* *sempre*

262

266

f

270

274

277 **26**

ff *sub.p*

281

285

290 [27]

295

299 [28]

302 ♩=84

307 rit. 29a ♩=60 4 [30] div. 2

314 [31]

317 div. 2 unis.

321 [32] div. 2

324

Cantabile $\text{♩} = 76$

328 **33** *8va* *pp*

335 (8)

341 *ppp*

347 **34**

353

359 *mp*

364 **35**

369

375

381 **36**

385 **37**
pp

392

399 **38** 6 poco rit. tempo primo *div.2* unis.

410

416 **39**

420

424 *dim.*
pppp

428 **40**
mp

435

442 *f* 3

449 **41** $\text{♩} = 52$
espress. div.2 uniss.
mf

456 div.2 **42** uniss.

461

466 **43** uniss.
ppp

470 **44** **Con anima**
div.2 uniss.
mf

475 **45**

479 rit. div.2
sf *pp* *sf* *pp* *sf* *pp*

482 **46** **Tempo primo** $\text{♩} = 52$
ppp *ppp* *ppp* *ppp* *ppp*

487

492 47

496

499 48

p

501

504 49

506 *semre stacc.*

508

510 50 *stacc.*

512

514

Violin II

12

516

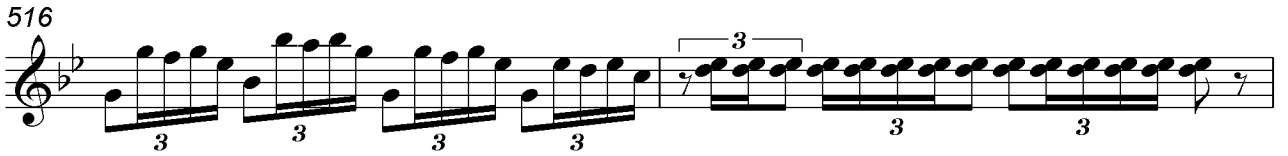

518

mf

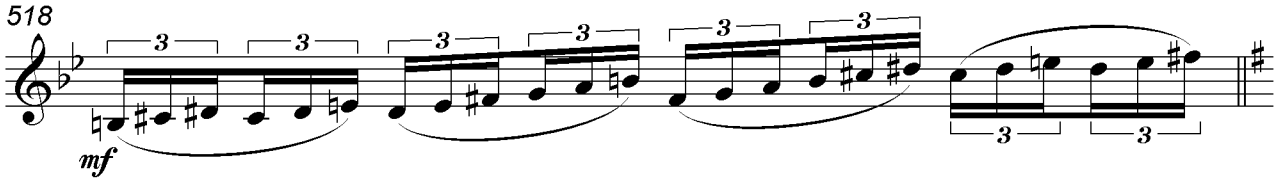

519

51

ff

521

522

523

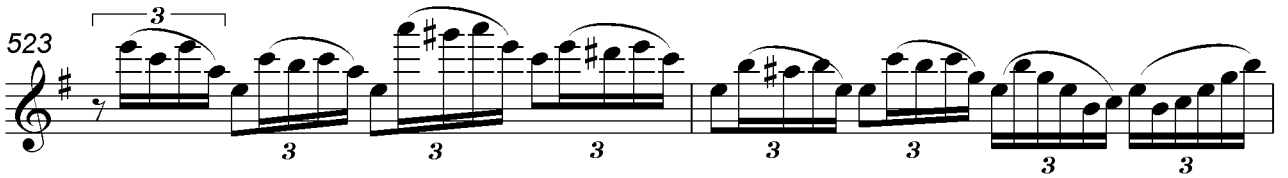

525

526

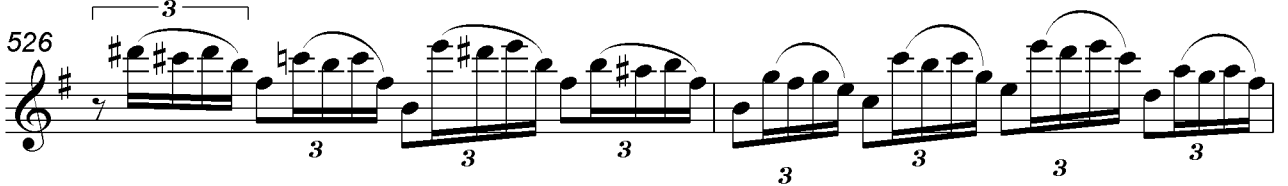

528

ff

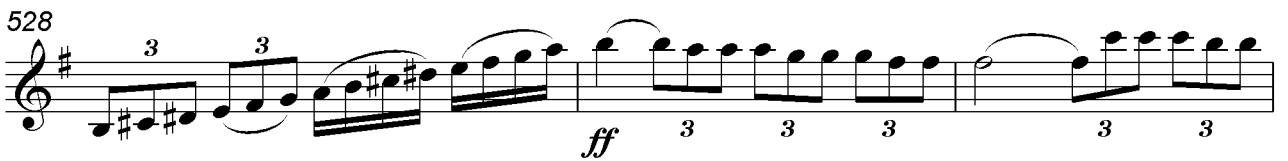

531

52

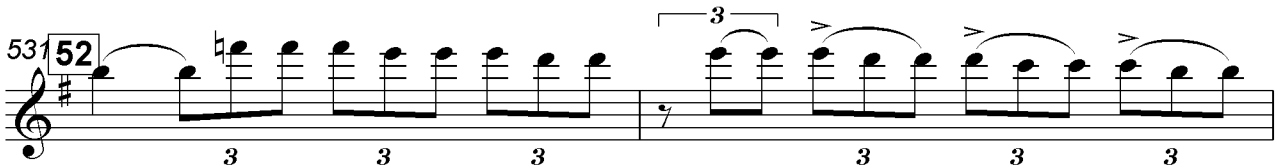

533

3 3 3 3 3 3 3 3 3

536 **53** tempo primo

539

542 pizz.

545

548 **54** arco

552

556

559

mp

562 **55**

566

570 **56** *mesto*

588 **58** *Adagio. Espressivo, dolce.*

Violoncello

Р.Рождественский

Ожидание

М.Таривердиев

Dolce, espressivo

1 **4** **3** *pp*

10 **poco piu mosso**

14 **rallentando**

morendo

20 **1 Moderato. Semplice. ♩=132**

27

2 poco accelerando

35

3

42

48

4

54

58

5

Violoncello

2

66 **6**

74

81 **7** poco piu mosso

88

95

100

106 **10**

114 **11**

121

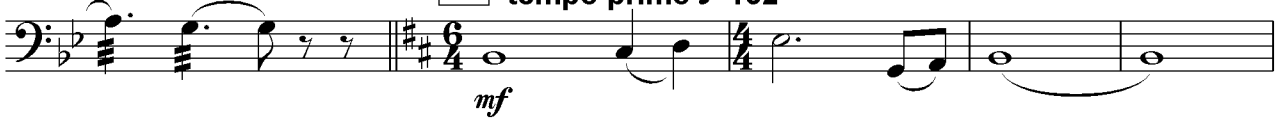

126

133 **13**

poco a poco rit.....

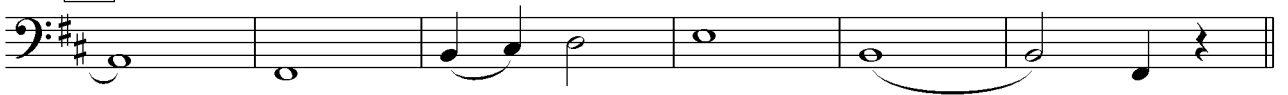

139 **14** $\text{♩} = 112$
pizz.

146

15

153

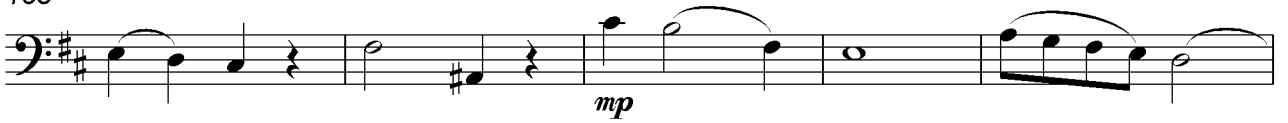

158

163

16 **Meno**

171

179 **17**

18 **poco accel.**

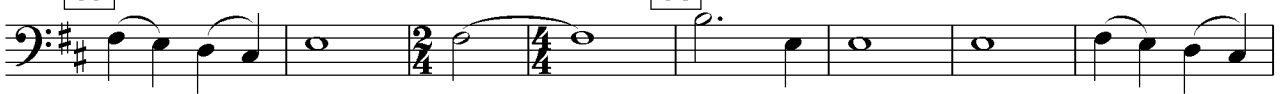

187

(♩=132)

192

198

19 **Animato**

poco a poco rit.

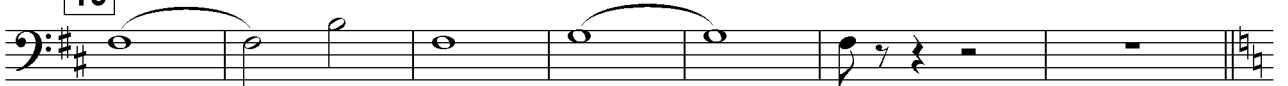

Violoncello

4

205 **20** **3** **Presto appassionato** $\text{♩} = 192$ *sempre*
ff

212

217 **21** *ff*

222 **22** *sempre*
sub.p

226

231

237 **23**

242

247 **24**

252

257 25 4

265 3 f

272

277 26 sempre

ff *sub.p*

281

285 ff

290 27 sf

293

297 28 ♩ = 84 div.2

Violoncello

6

303 **29** *rit. unis.*

308 *pizz.* **29a** $\text{♩} = 60$

312 **30** *arco*

316 **31**

320 **32**

324

328 **33** *Cantabile* $\text{♩} = 76$

338

347 **34**

355

364 **35**

373

381 **36**

37

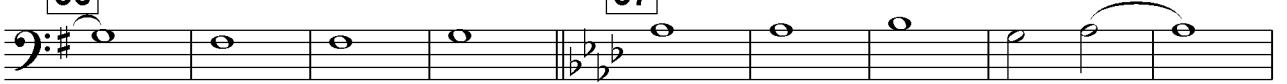

pp

390

398

38

406

poco rit.

tempo primo

414

39

421

dim.

pppp

428 **40**

2

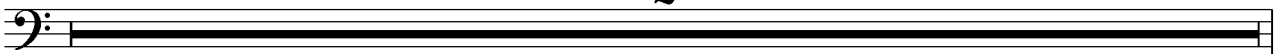

Violoncello

430 *mp*

437

443

449 **41** $\text{♩} = 52$ *espress.*
mf

453 *espress.*

458 **42**

464 **43**
ppp

470 **44** *div.2* *Con anima*
mf *uniss.*

475 **45**

480 *rit. div.2* **46** *Tempo primo* $\text{♩} = 52$ *pizz.*
sf > pp sf > pp sf > pp *p*

486

arco

492

498

501

504

510

515

518

522

525

div.2

528

Violoncello

10

531 **52** 3

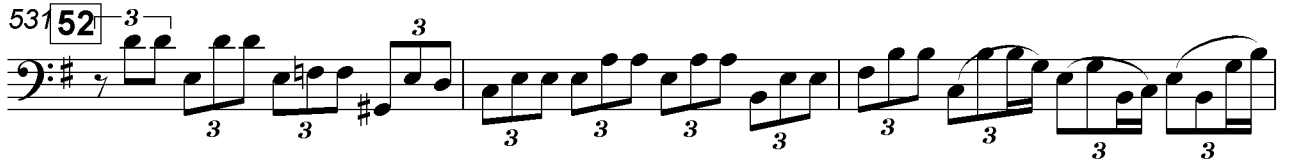

534

536 **53** tempo primo uniss.

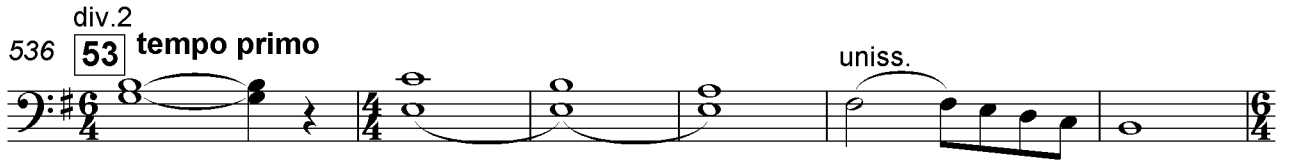

542

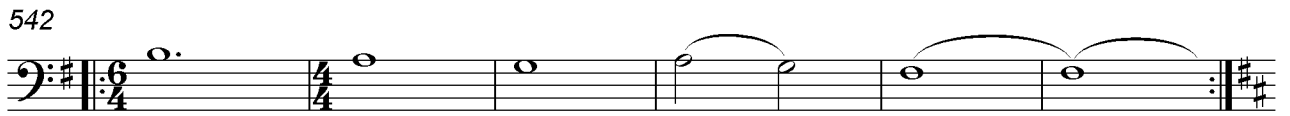

548 **54**

556 mp

562 **55**

568 **56** mesto

574

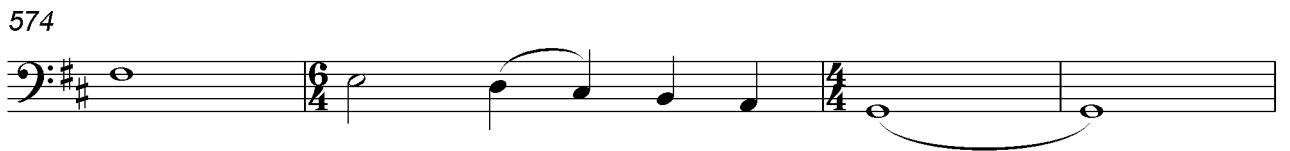

578 rit. **57** pizz. ppp

583

arco

3

3

3

Adagio. Espressivo, dolce.

588

58

2

6

59

espressivo

mf

598

mf

603

5

pizz.

611

16