

Граф Калиостро. Комическая опера.

М.Таривердиев

Allegretto $\text{♩} = 92$
2

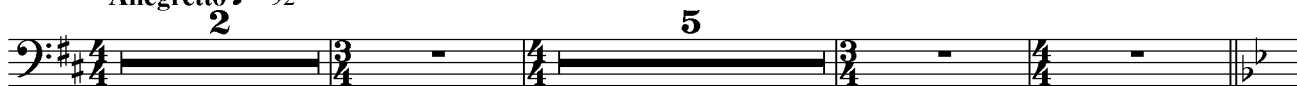

11 **1** pizz.

15

21 **Tempo I**
arco

25

31 **2**

36

41 **3**

46

51 **4**

57

61 5

66 pizz.

71 6

76 arco

81 7

87 A tempo $\text{♩} = \text{♩}$ PIZZ. arco PIZZ. arco

93 arco PIZZ. arco PIZZ. arco PIZZ. arco

99 A tempo $\text{♩} = \text{♩}$ arco

108 8

116 9 3

125 $\text{♩} = \text{♩}$ (a tempo) $\text{♩} = \text{♩}$ (a tempo)

129 **10**

137 **11** pizz.

143

148 **12**

152

158 ♩ = ♪ (a tempo)

162 **5**

169 **13**

173

179 $\text{♩} = \text{♩}$

184

189 **14**

195

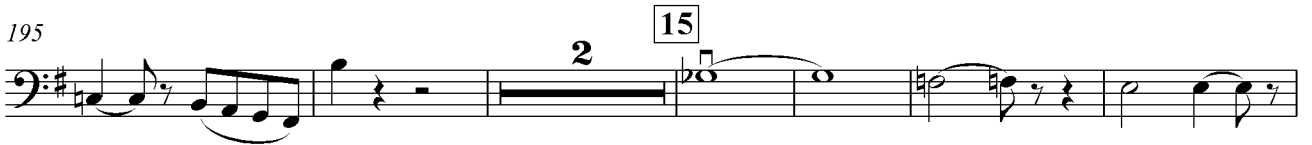

203

209 **16**

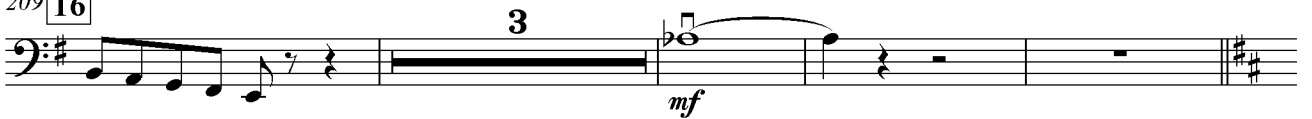

216

219 **17**

223

229 **18**

237

19242 *(a tempo)*
pizz.

247

252 **20**

256

261 *♩=155*

270

21

277

22

288

23

295

301 24 Allegretto ♩=152 (Остро. загаенно)

311

314

318 25

322

326

331

336

341

347

351

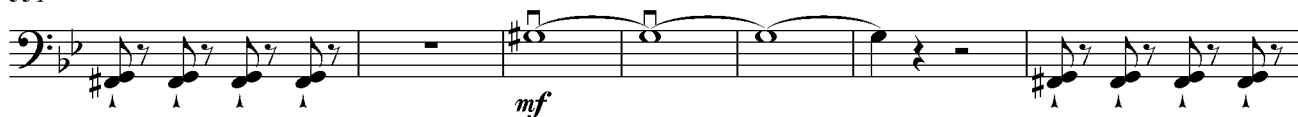

358 **29**

363

368 **30**

374

378 **31**

382

388 **32**

395

401 **33**

410

423 **35**

427

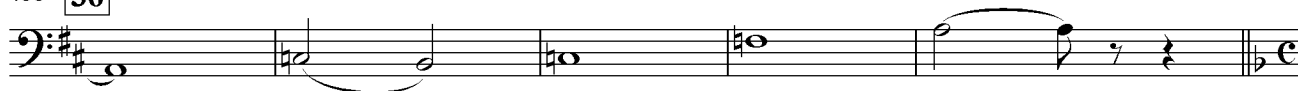
433 **36**438 *Andante* ♩=120

443

448 **37**

455

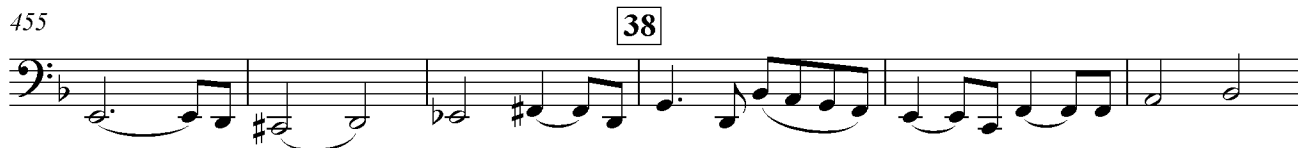

461

468 **39**

476

483

488 **41**

495 42

502

508 43

514

518 44 10

530 45 3 2

540 46 8 47 3

613 53 **2**

619

623 54

627

633 55 **2**

638

643 56

649

653 57

658

663 58

664

668

673

678

684 60

692

697 Andante (♩=♩)

701

705

709

713

717 rit. a tempo

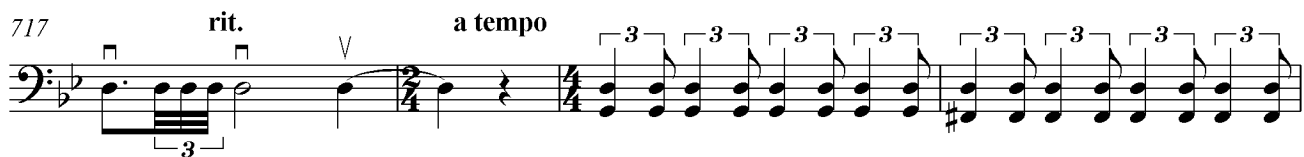

721 **62**

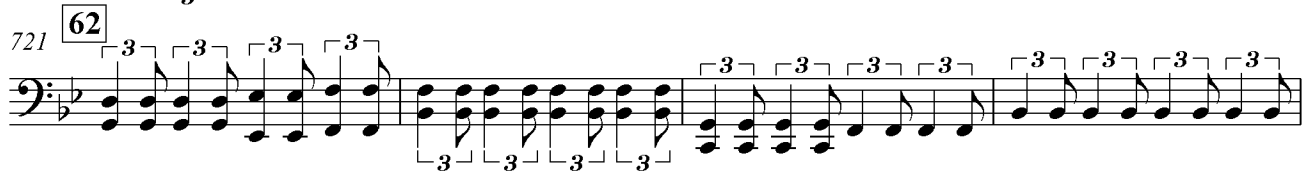

725

731 **63**

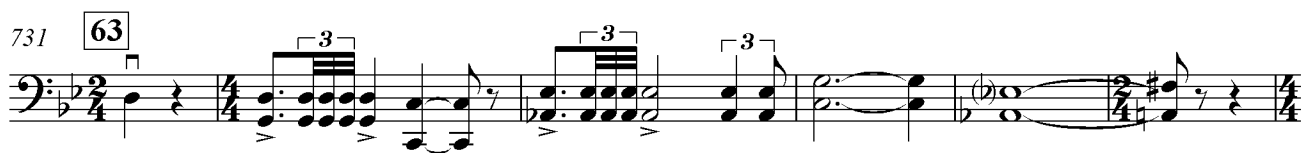

737

741 **64**

746

750 **65**

754

pp \longleftarrow *p* \longrightarrow *ppp*

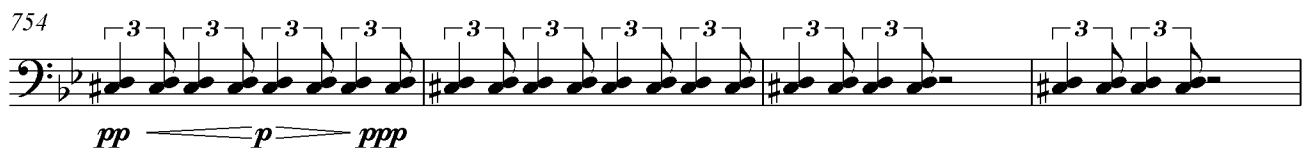

758

ppp

762 Allegretto ♩=146

7 **3** **66** **6** **3**

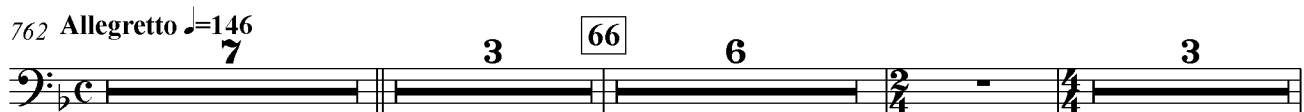

782 67

2 3

789

mp

792 68

797 69

5 5

810 70

8

822 71 **Andante** ♩=69

8

mp

836 72

844

849 73

6

855 **Meno mosso**

860 74

869 **morendo** [75] **Allegretto** 4

879 **pizz.**
mf 2

883 [76] **Allegro** ♩=♩ (♩=126) 9 [77] 10

903 [78] 10 [79] 5 **Moderato** ♩=100
arco
mf

921 **pizz.**

928 [80] **pizz.**
sf > sub. pp *mf*

936 [81]

942 *sf* *sf* *f*

948 [82] *mp*

955 [83]

962

963

84

968

974

978

85

7

$\text{♩} = 177$
pizz.

988

86

995

87

1002

1008

88

1015

$\text{♩} = 160$

2

col legno

2

pizz.

1024

col legno

pizz.

89

col legno

pizz.

1030

col legno

arco

2

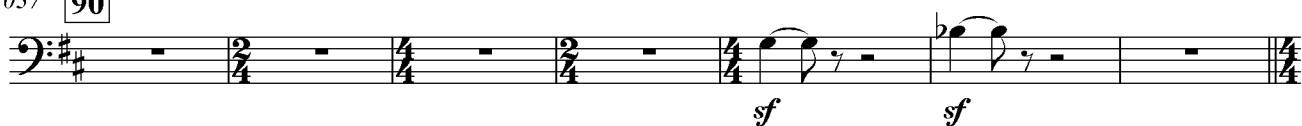
1037 **90**1044 **Allegro (энергично)** ♩=175
pizz.

1051

91

1056

1061

92

1068

1074 **93**

1081

7

arco

mp

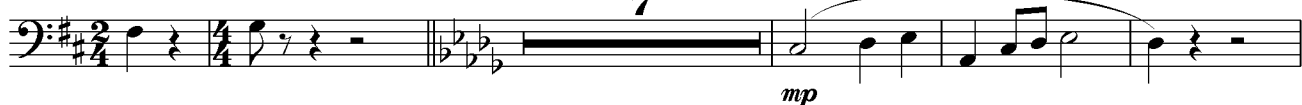

1093

94

1101

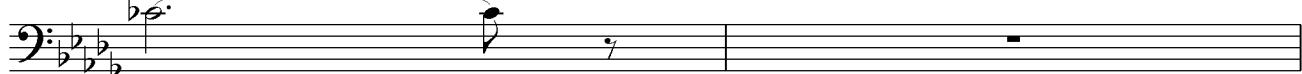

1103 95

1108 con legno

p

1113 96

1120 97

1127

1133 98

1141 A tempo ♩=176 99

1160 100

1171 101

1176

1181 102

1186

1191 **103**

1195

ff *fff*

1200 $\text{♩} = 176$ **104** *col legno*

1214

1219 **105**

1224

1229 **106**

1233

1237 *crescendo*

1241 *arco*

ff *sub.p* *mf* *pp* V.S.

1250 **107** $\text{♩}=84$ 8 **108** 10

fff

1271 **Misterioso** 7 **Allegro** $\text{♩}=90$ 10 **Con moto** $\text{♩}=92$ 6

1296 **109** 3 2

1306 **110** 3 **111** 12

1322 **112** *f*

1329 **113** 11 **114** 4 *mf*

1347

1351 **115**

1358 **116**

1364 2

1371 **Animato** *f* **117**

1376 *f*

1381 **118**

1385 **5** **119** *mf*

1396 *mp* pizz. arco Solo

1403 **120** pizz.

1408

1414 **121**

1419 (arco) *f*

1424 **122** **2**

1431 **123** **8**

1441 124

1448 125

1454

1459 126

1466 127

1472

1478 128

1488 129 130

1509 131 132

1532 133

Andante

arco

espressivo

1540 134

1547

1551 *riten.* 135 *Mesto* ♩=72

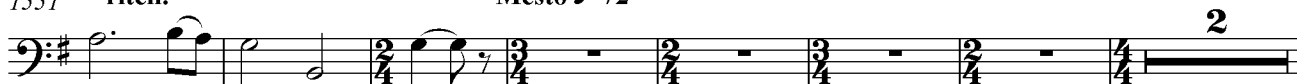

1560 136

1566

1572 137

1574

1578

1586

1589

1591

1593

1598 **Con moto** ♩=126

20

139

11

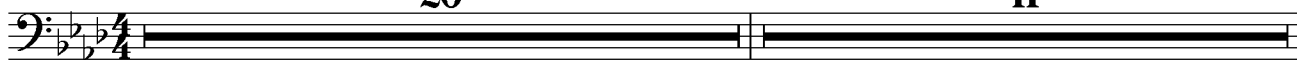

1629 **140**

1636

141

1643 **142**
Col legno

1650

143

1656

1663 **144**

1670

145

1677 **146**

1684

1691

1697 **10** **147**

1711 **7**

1722 **148**

1729 **149**

1735

1741 **150**

1747

1752 **151**

1758

1763 **152** Poco più mosso ♩=126 **12** riten. **2** ♩=138 **10**

1787 **153** **9** **154**

1798

155

1804

1809

1820

156

1825

Andantino ♩=126

157

20

1853

158

10

159

10

1873

160

1878

1883

161

14

162

3

Andante

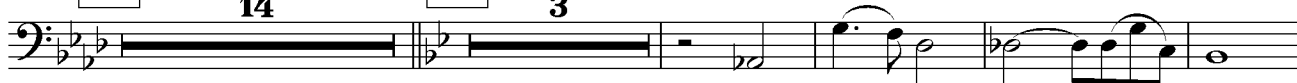

1904

riten.

Espressivo ♩=66

3

1907

163

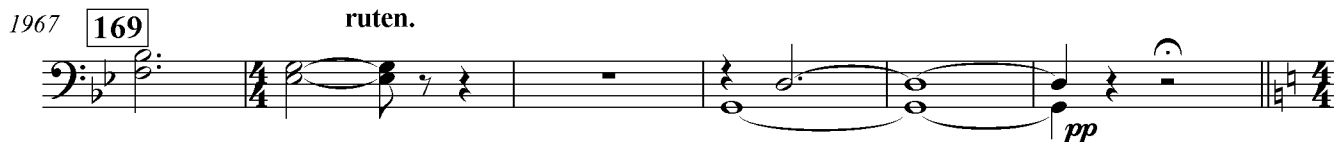

1967 **169** *ruten.*

1973 *Allegro* $\text{♩} = 170$

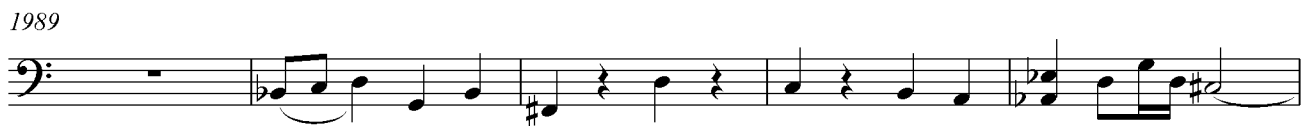

1983

1989

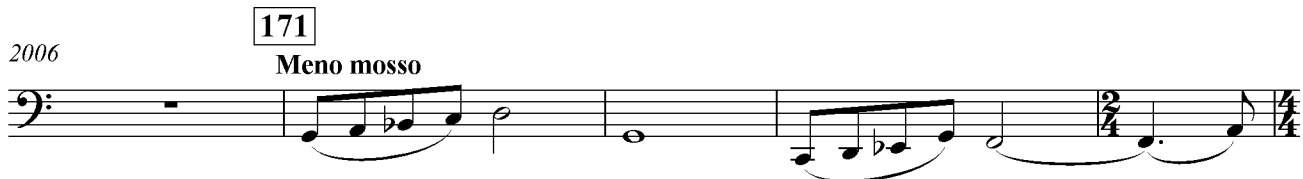
1994 **170**

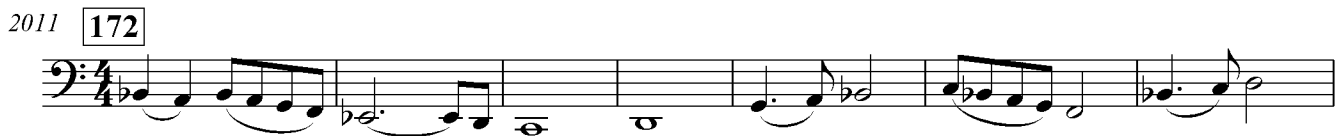
2006 **171** *Meno mosso*

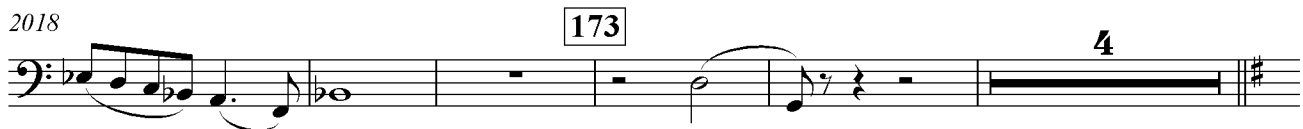
2011 **172**

2018 **173**

2027 **174**

2039 **175**

2058 **176**

2065

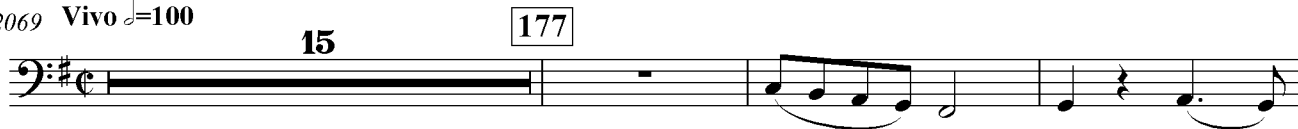

2069 Vivo $\text{♩} = 100$

2087

2094 178

2104 179

2110

2117

2124 181 pizz.

2130

2136

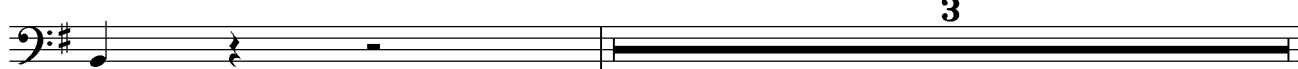

2233 193

2240

2247 194

2256 195

2265 196

2274 197

2283 198

2290

2297 199

2306 200

2315 201

2494 arco

2500 **219**

2511

220

2522 **221**

2530

222

2538

223

2547

224

2554

2561 **225**

2569

226

3

227

Andante ♩=58 9

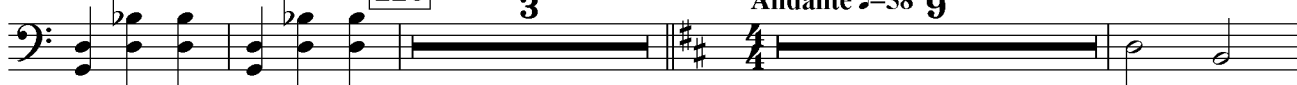

2584

228

2591 229

2596

2602 230

2607

2612 231

2617

2621 232

Vivo ♩=168

2637 233

A tempo (♩=168)
(ритмічно, остро)

2643 234 235

10

mf *mp*

2657

sf

2663 236

f **3**

2669 237
mp

2677 238 pizz.

2682 arco

239

2696 240

2701 pizz.

2707 241 arco *sf*

242 pizz. *mp*

2724 arco *p*

2731 243 3

2741 pizz.

2747

2752 244

2761

2774 246

2781

2788

2796

2802 247

2810

2820

2827 249

2834

2841

2848 250

2854

Adagio ♩=50 14

2872 251

5

2882 252

pizz. ♩=60

2888

arco

2892 253

2899 254

2904

f

2909

255

2918

2935

256

2947

257

2957

258

2967

259

2976

arco

ff

260 (Poco meno mosso)

2982

f

2989

261

2996

262 9

3010

263 Vivo ♩=200

4 7

pizz.

3025

4

3035

arco

264

3

3043

265 2 4

pizz. arco

3053

266 2 6

mf

3065

mf

3071

267

mf

3077 **268**

3082

269

3088

Tempo I

2

3096

3102

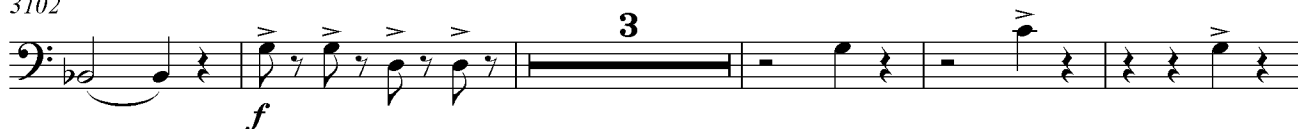

270

3118

4

271

3

3128

272

3138

16

25

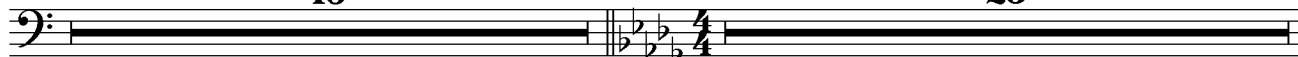

3238 278

3245 279

3251 5

3259 *mp*

3263 280

3271 281

3278 282 6

3284

3288 **283**

3295

3300

3306 **285**

3311