

Fuga Prima

Valentin Haussmann (c1550-c1614)

Violin

Viola 1

Viola 2

Violoncello

5

10

14

38

42

46

50

54

58

62

66

70

73

Fuga Prima

Valentin Haussmann (c1550-c1614)

5

3

11

15

18

21

24

27

30

34

37

40

43

46

49

52

55

60

64

68

71

73

Fuga Prima

Valentin Haussmann (c1550-c1614)

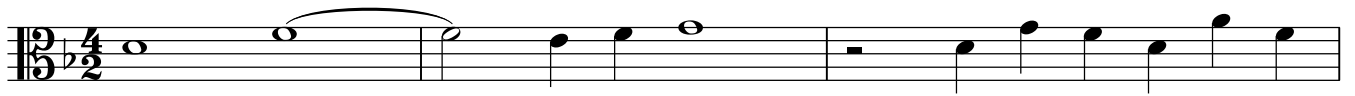

37

40

43

46

49

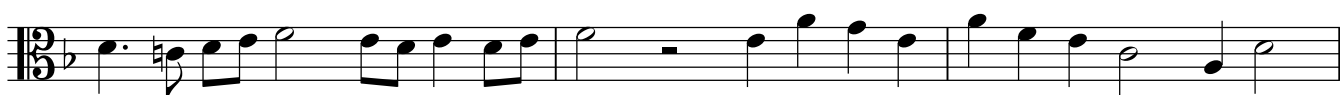

52

55

58

61

65

68

72

Fuga Prima

Valentin Haussmann (c1550-c1614)

3

7

11

14

17

20

23

27

30

33

36

40

44

47

51

54

57

60

64

67

71

74

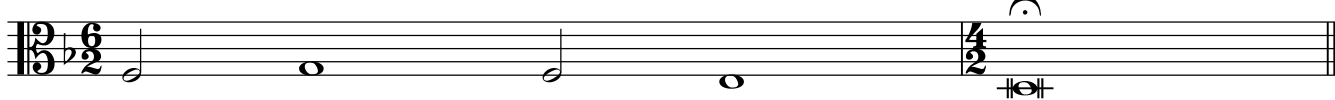

Fuga Prima

Valentin Haussmann (c1550-c1614)

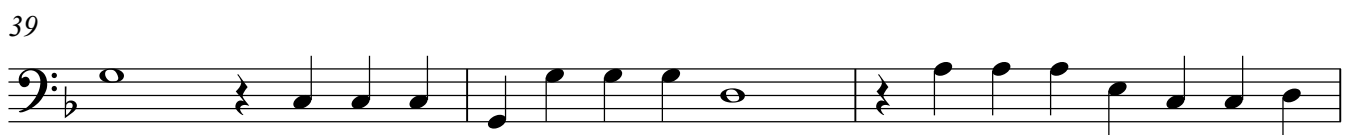
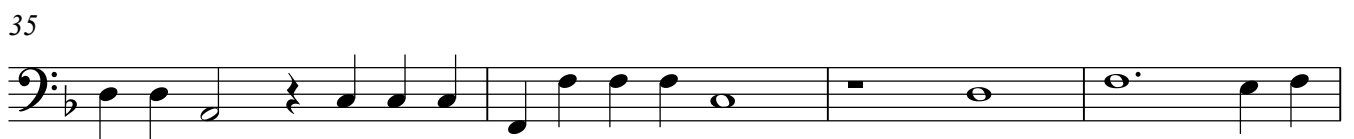
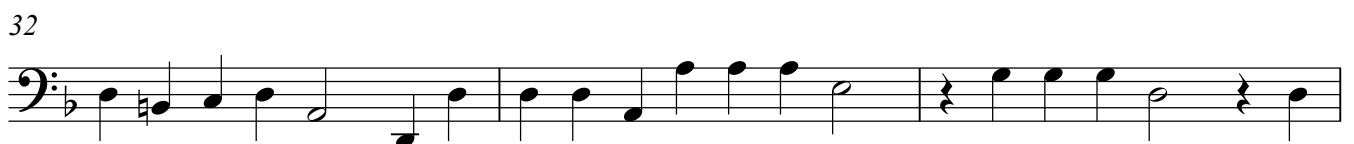
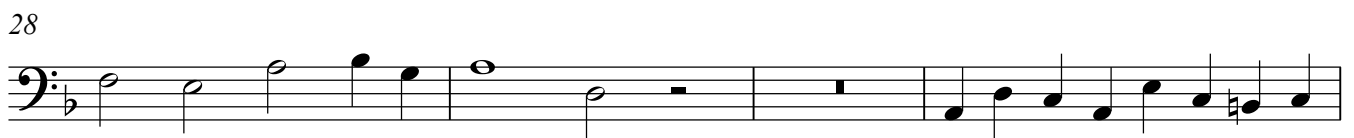
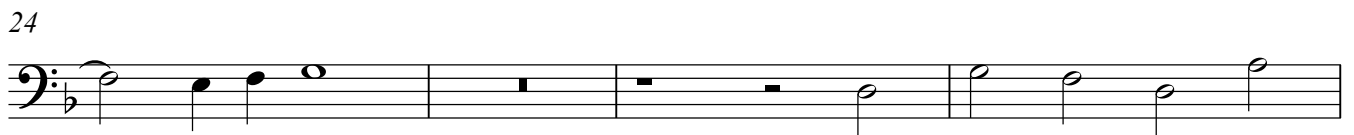

42

47

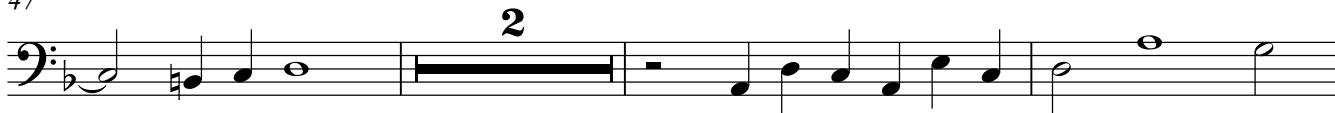

52

55

59

65

69

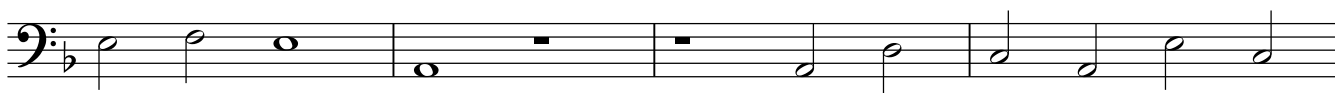

73

