Andante con Variazioni.

Opus 82. Nº 10 der nachgelassenen Werke.
Komponiert 1841. Im Druck erschienen im Juli 1850.

Andante, assai espressivo.

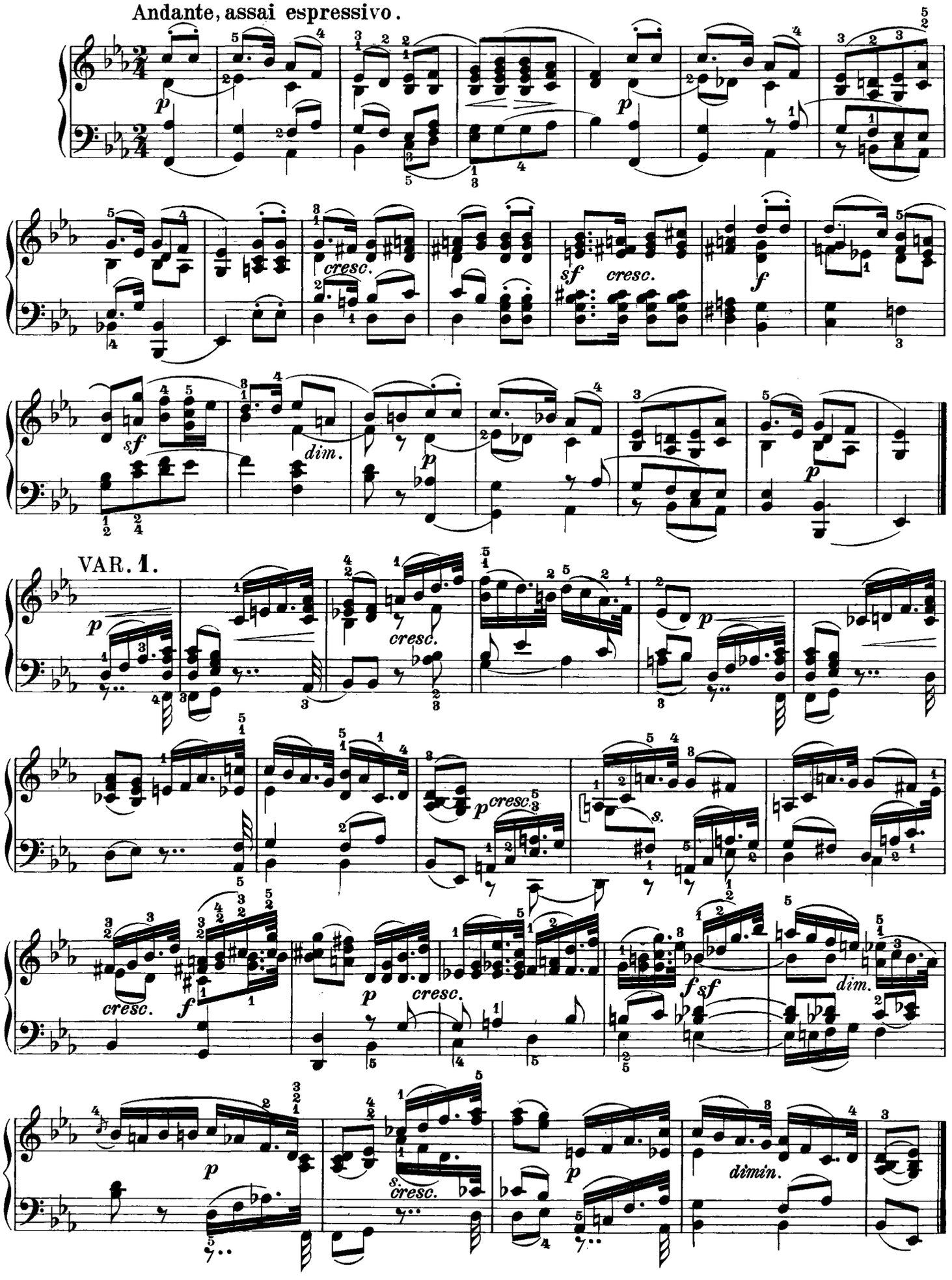

VAR. 2.

p

cresc.

dimin.

cresc.

f

più f

sf *pp*

VAR. 3.

Più vivace.

mf

cresc.

f *sf*

sf *sf*

mf

cresc.

f

sf *p*

cresc.

f

sf

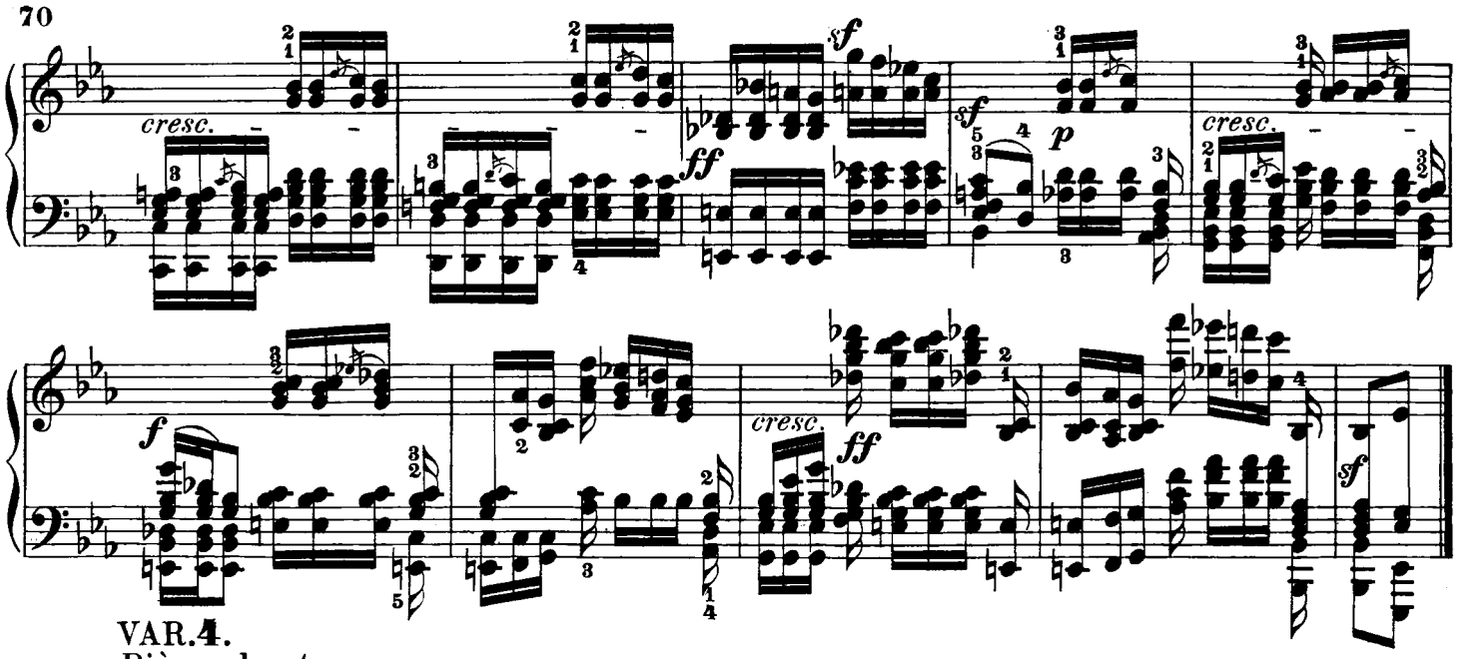

VAR. **4.**
Più moderato.

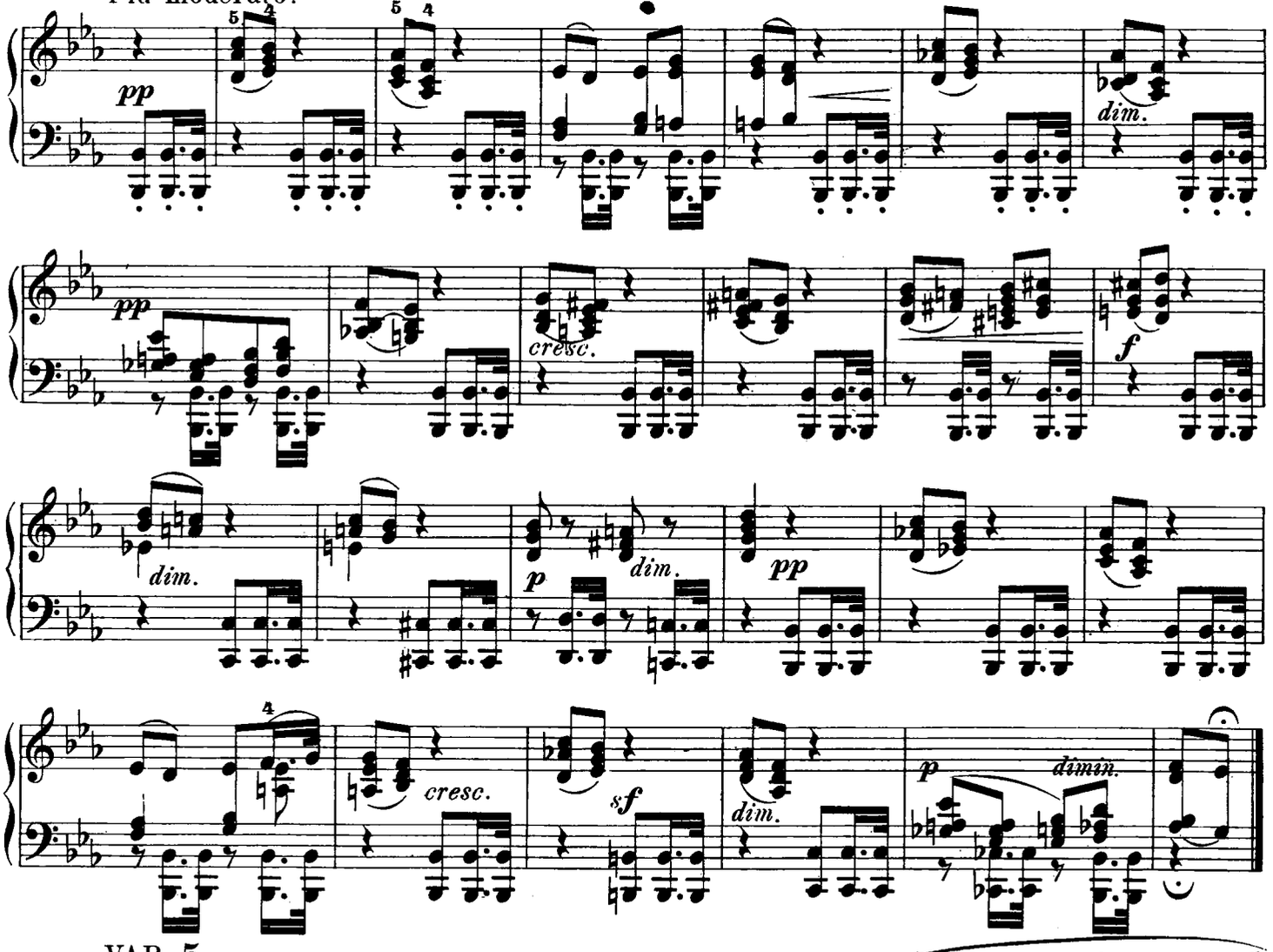

VAR. **5.**
Tempo I.

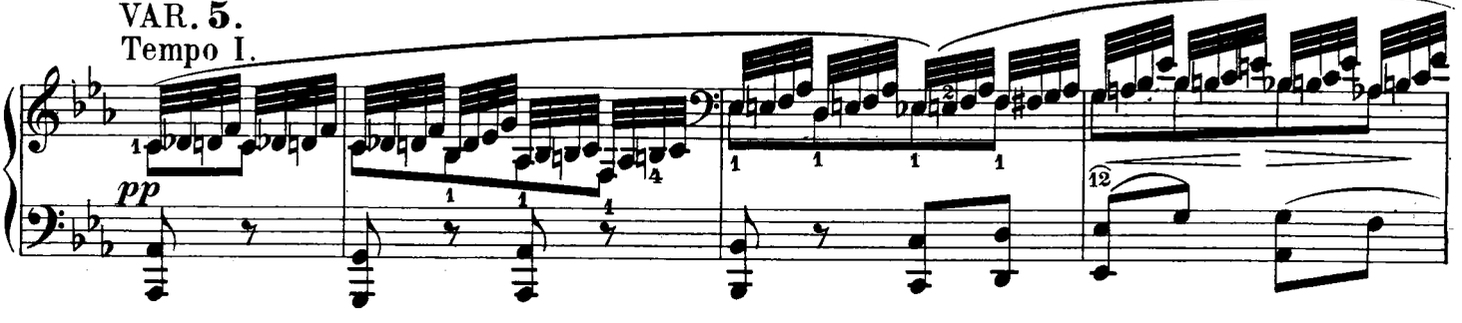

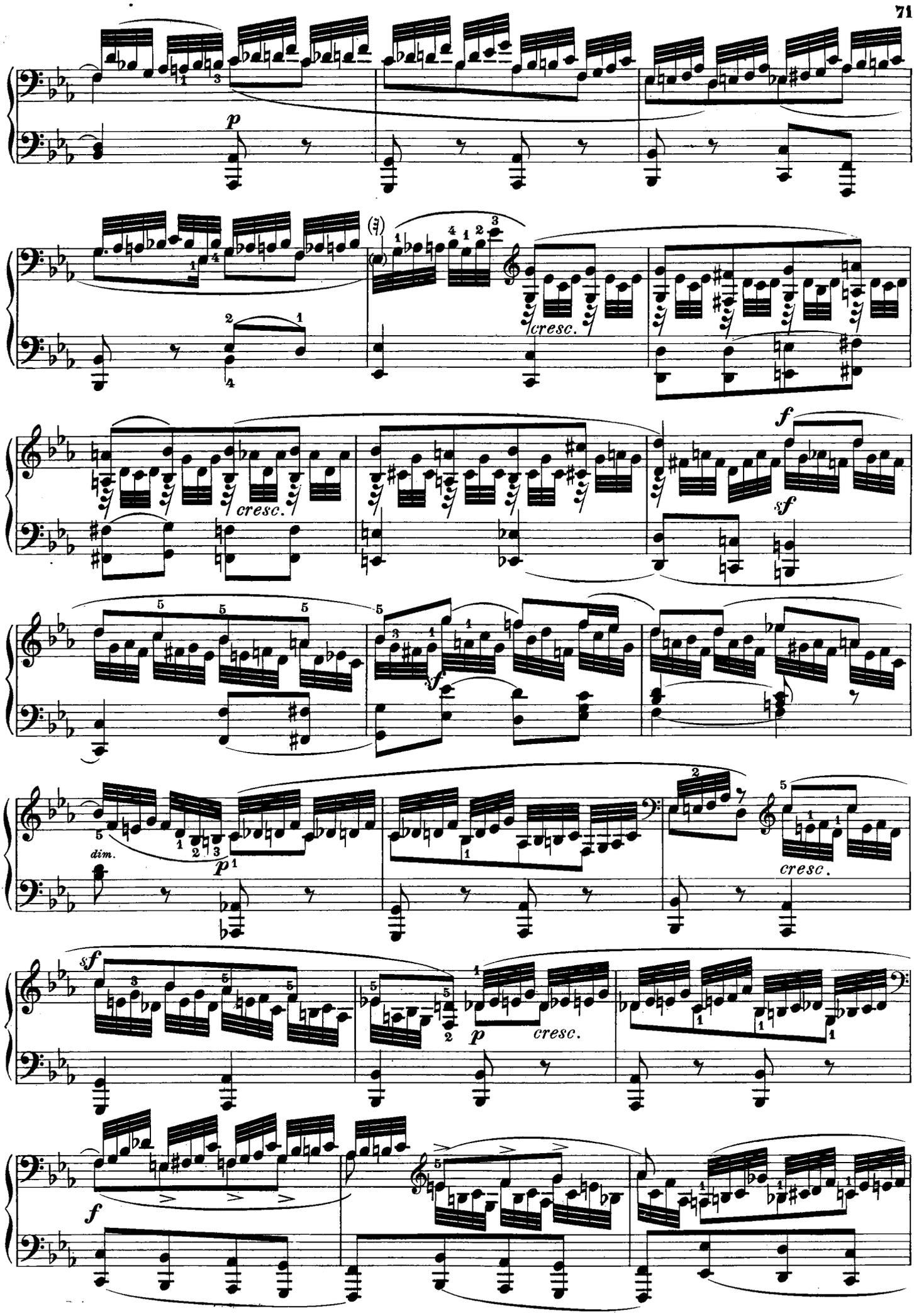
p
cresc.
cresc.
f
sf
sf
dim.
p
cresc.
sf
p
cresc.
f

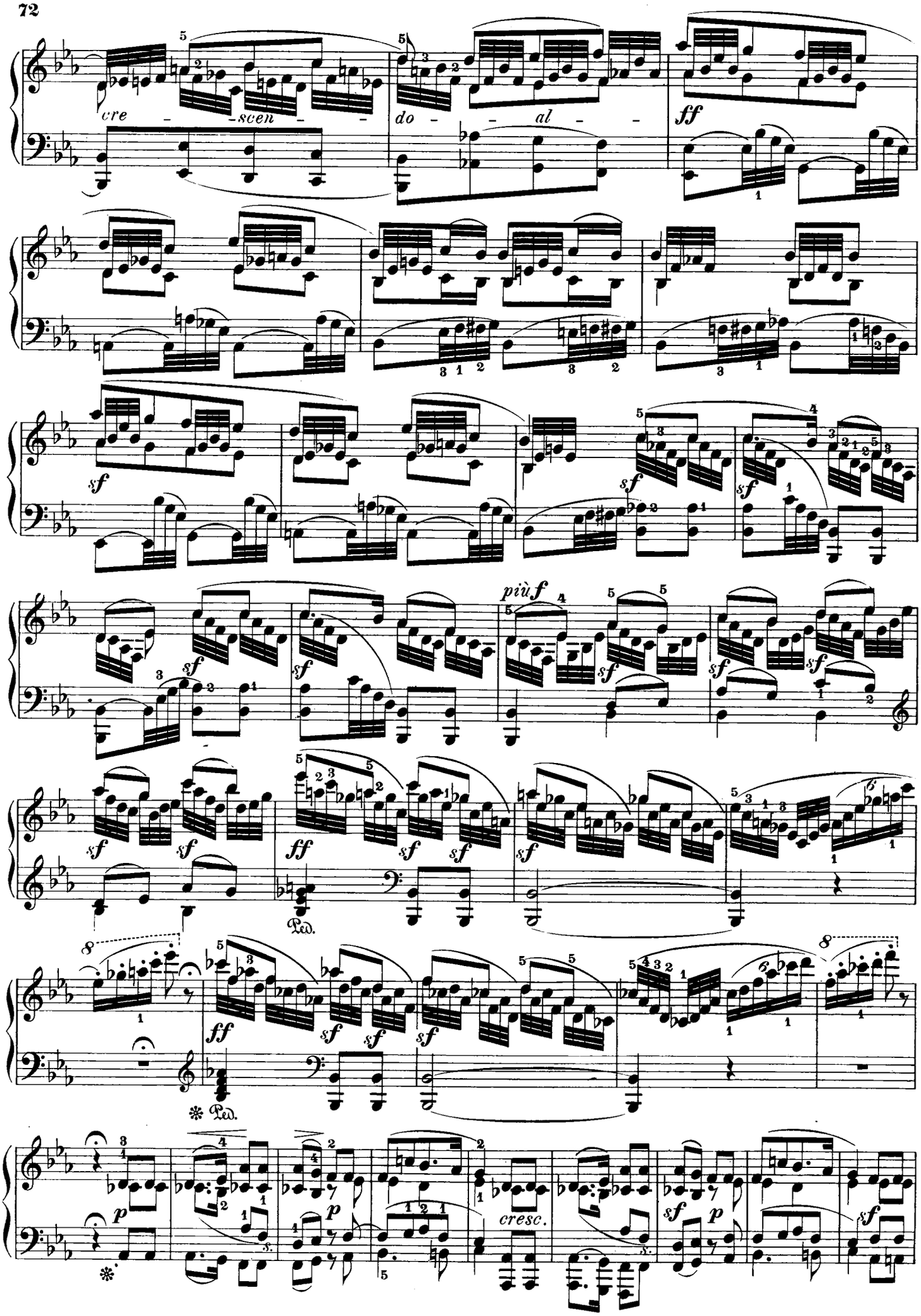
cre - scen - do - al -
ff
sf
più f
ff
Ped.
p
cresc.

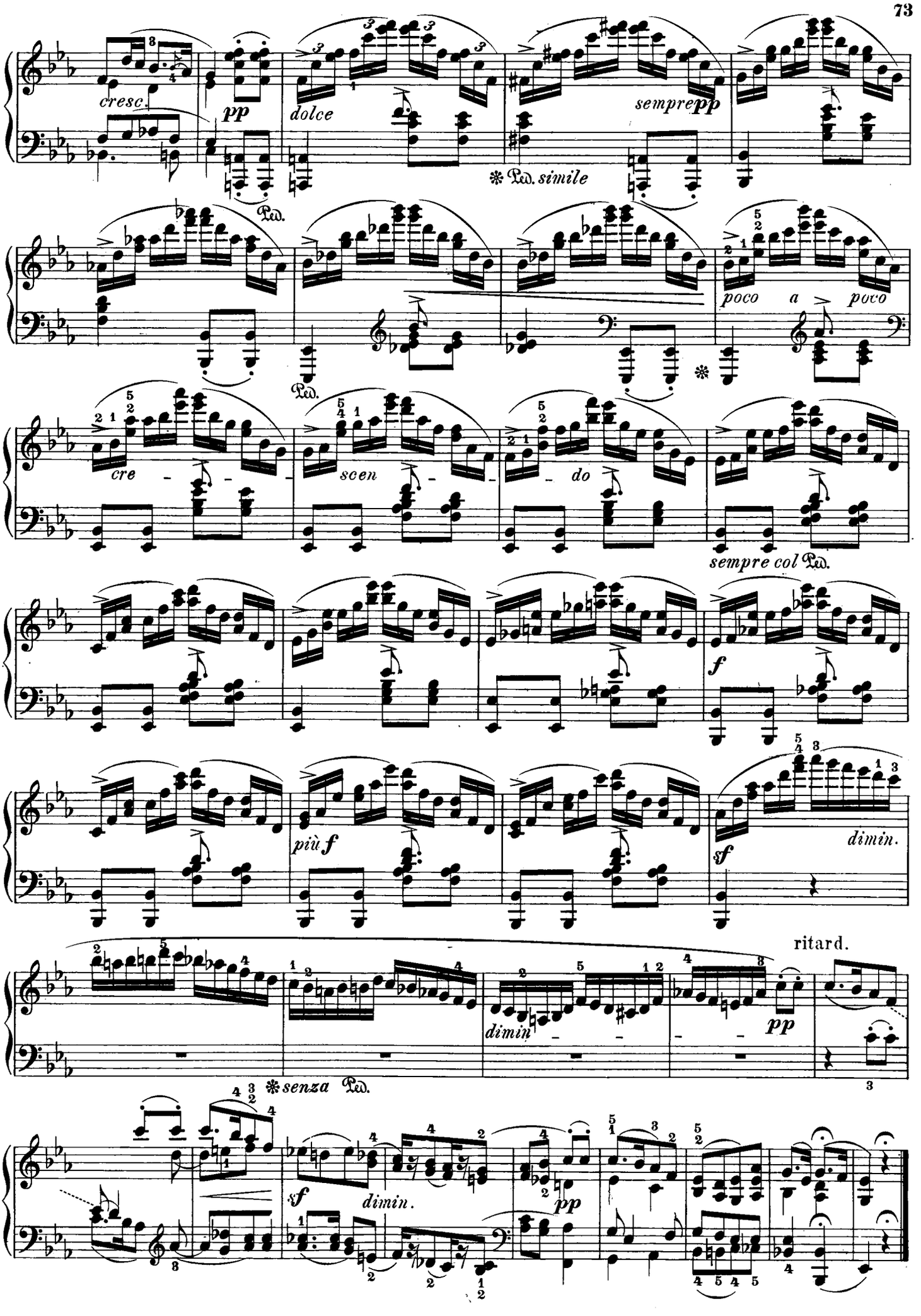
cresc.
pp
dolce
sempre pp
Ped. simile
Ped.
poco a poco
cre - scen - do
sempre col Ped.
f
più f
sf
dimin.
ritard.
pp
dimin
senza Ped.
sf
dimin.
pp