

Изданія М. П. БЪЛЪЯЕВА въ Лейпцигѣ

А. СКРЯБИНЪ

2^я СИМФОНІЯ

(с)

ДЛЯ БОЛЬШОГО ОРКЕСТРА

СОЧ. 29

A. SCRIBINE

2^{me} SYMPHONIE

(ut)

POUR GRAND ORCHESTRE

OP. 29

Partition d'Orchestre

1903
2388

Edition M. P. BELAEFF, Leipzig

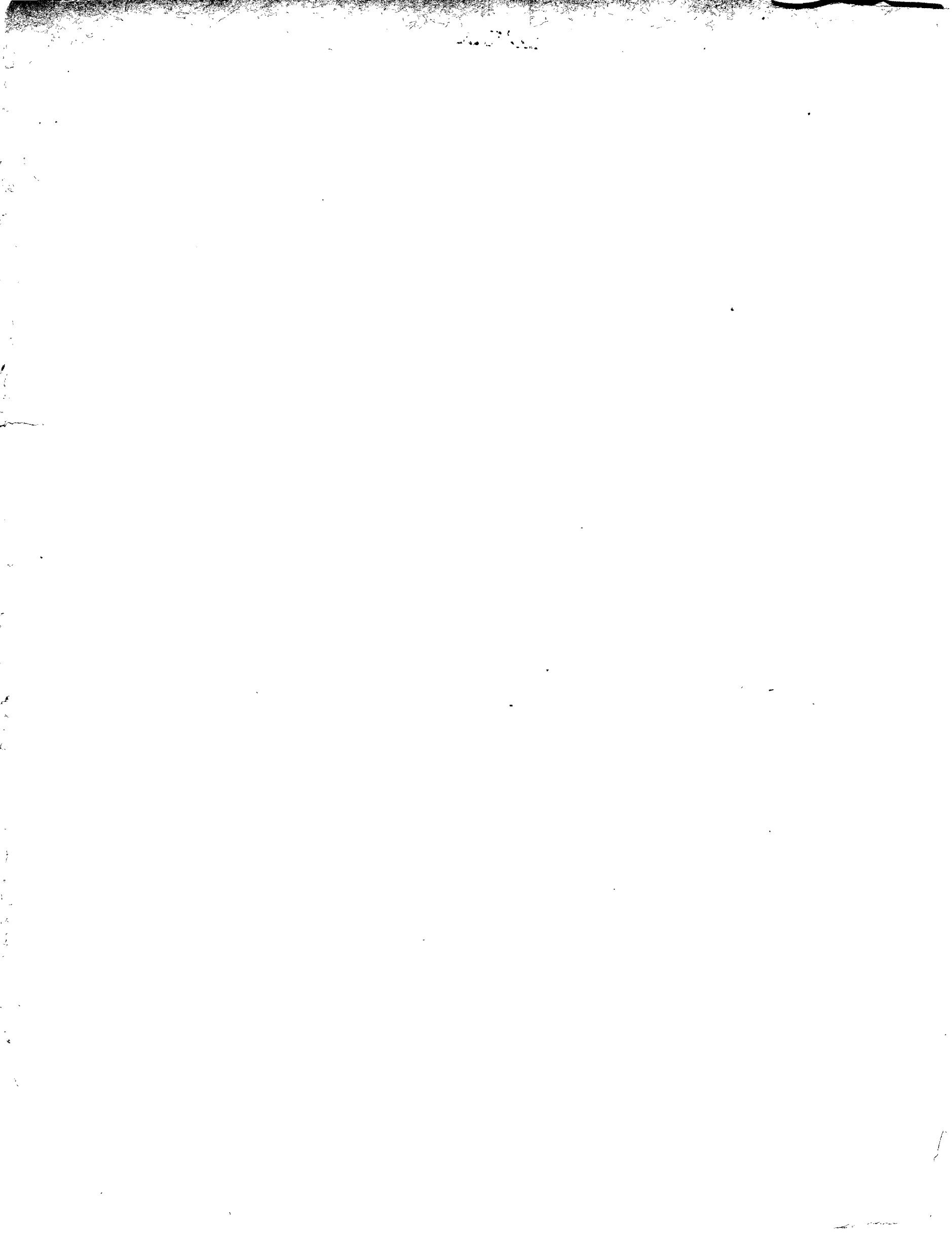

147695

Troisième

SYMPHONIE

en ut

pour

grand Orchestre

composée

par

A. Scriabine.

OP. 29.

Partition d'orchestre... Pr. $\frac{M. 18}{R. 6.30}$

Parties d'orchestre... Pr. $\frac{M. 35}{R. 12.25}$

Parties supplémentaires à... Pr. $\frac{M. 2.50}{R. .90}$

Preis verdoppelt ergibt Grundpreis
M. P. Belaïeff

Réduction pour Piano à quatre mains par B. Kalafati. Pr. $\frac{M. 8}{R. 2.80}$

Droits d'exécution réservés.
Propriété de l'Éditeur pour tous Pays.
Enregistré aux Archives de l'Union.

M. P. BELAÏEFF, LEIPZIG.

1903

St. Pétersbourg, dépôt général chez J. Jurgenson, Morskaja 9.

2388-2390

Institut de C. G. Fischer Leipzig

CLOSED
SHELF

11
10
765.1.1

3
R. Live.
M
1001
H34
Op. 29
1903

Deuxième Symphonie.

I.

A. Scriabine, Op. 29.

Andante. M.M. ♩ = 72.

12/28/08 International of Music Co 700

3 Flauti.

2 Oboi.

1 Clarinetto
in A.

2 Clarinetti
in B.

2 Fagotti.

4 Corni in F.

3 Trombe
in B.

3 Tromboni
e Tuba.

Timpani.

Violini I.

Violini II.

Viole.

Violoncelli.

Contrabassi.

Andante. M.M. ♩ = 72.

Fl. I

Cl.

Fag.

Cor. I.

Timp.

Viol. I.

Viol. II.

Viole

Vc.

Cb.

2

Fl.

Ob.

Clar.

Fag.

Cor.

Timp.

2

Orchestral score for strings and woodwinds, measures 1-7. The score is written for Violin I, Violin II, Viola, Violoncello, and Contrabasso. The time signature changes from 2/4 to 4/4 at measure 3. The key signature changes from C major to B-flat major at measure 5. Dynamics include *p*, *pp*, *ppp*, and *ff*. A section marked *dol.* (dolce) begins at measure 5. A rehearsal mark **7** is located at the top of the page.

Violin and Viola parts, measures 1-7. The Violin I part is marked *dolce* and *div.* (divisi) from measure 5. The Violin II part is marked *dolce* and *div.* (divisi) from measure 5. The Viola part is marked *dolce*. The Violoncello part is marked *arco*. The Contrabasso part is marked *arco*. Dynamics include *f*, *pp*, and *p*. A rehearsal mark **7** is located at the bottom of the page.

14 A Clar. **8** dolce

16 **9** Allegro giocoso.

9 Allegro giocoso.

mp cresc. poco a poco f

cresc.

cresc.

p cresc. poco a poco

mp cresc. poco a f poco

mp cresc. f

cresc. f

cresc. poco f a poco

p cresc. poco a poco

pp cresc.

I.

II.

2388

10 Andante. (Tempo I.)

10 Andante. (Tempo I.)

Cl. I.

Fag.

Cor.

Viol.

Viole.

Vc.

Cb.

p

pp

pp

p

p

p

Cl. I.

Fag.

Cor.

Viol.

Viole.

Vc.

Cb.

mp

mp

mp

mp

mp

mp

mp

smorz.

smorz.

smorz.

smorz.

smorz.

Attacca.

II.

Allegro. M. M. ♩ = 88.

Flauti.

Oboe.

1 Clarinetto in A.

2 Clarinetti in B.

Fagotti. I. *p* *mp* *p*

4 Corni in F. *p* *mp* *p*

3 Trombe.

3 Tromboni e Tuba.

Timpani.

Violini I. *mp* *mf* *mp*

Violini II. *mp* *mf* *mf*

Viole. non div. *p* *mp* *p*

Violoncelli. *p* *mp* *p*

Contrabassi. *p* *mp* *p*

Allegro. M. M. ♩ = 88.

11

13

I. *f* *cresc.*
 II. *f* *cresc.*
f *cresc.*
f *cresc.*
f *cresc.*
 II. *f* *cresc.*
mf *cresc.*
mf *cresc.*
p *cresc.*
p *cresc.*
mp *f* *cresc.*
mp *cresc.*

f *cresc.*
f *cresc.*
f *cresc.*
f *div.* *unis.* *cresc.*
f *cresc.*

13

16

16

mf cresc. *f* *f* *cresc.*

a.2. *mf cresc.* *f* *f* *cresc.*

mf cresc. *f* *f* *cresc.*

mf cresc. *f* *f* *cresc.*

mf cresc. *f* *f* *cresc.*

mf cresc. *f* *f* *cresc.*

mf cresc. *f* *f* *cresc.*

mp cresc. *mf* *cresc.*

mp cresc. *mf* *cresc.*

f cresc. *pp* *ppp cresc.*

I. *pp* *p* *p cresc.*

III. *pp* *p* *cresc.*

cresc. *mf cresc.* *f* *f* *cresc.*

mf cresc. *f* *f* *cresc.*

mf cresc. *f* *f* *cresc.*

mf cresc. *f* *f* *cresc.*

mf cresc. *f* *f* *cresc.*

17

17

I. II.

III.

ff

ff

ff

ff

ff

fff

fff

pp

pp

a. 2.

ff

ff

ff

ff

ff

Clar. *p*

Fag. *p*

Cor. *a 2. ff* *ff* *pp*

Trbe. *f* *fff* *pp*

Trbni. *mf* *pp*

mf *pp*

f *ff* *p dolce*

f *ff* *p dolce*

f *ff* *p*

21 *dolce*

Clar. *dolce*

Fag. *dolce* *fff a 2. +*

Cor. *ppp* *p*

Trbni. *ppp* *p*

ppp *fff*

21 *ppp* *fff*

22

Measure 22: *pp dolce*

Measure 23: *pp dolce* (III.), *p dolce* (II.), *pp dolce* (I.), *pp* (I.), *pp* (III.)

Measure 24: *pp* (I.), *pp* (III.), *pp* (I.), *pp* (III.)

Measure 25: *pp* (I.), *pp* (III.), *pp* (I.), *pp* (III.)

Measure 26: *pp* (I.), *pp* (III.), *pp* (I.), *pp* (III.)

Measure 27: *pp* (I.), *pp* (III.), *pp* (I.), *pp* (III.)

Measure 28: *pp* (I.), *pp* (III.), *pp* (I.), *pp* (III.)

Measure 29: *pp* (I.), *pp* (III.), *pp* (I.), *pp* (III.)

Measure 30: *pp* (I.), *pp* (III.), *pp* (I.), *pp* (III.)

Measure 31: *pp* (I.), *pp* (III.), *pp* (I.), *pp* (III.)

Measure 32: *mf*

Measure 33: *mf*, *p*, *mp*

Measure 34: *mf*, *pp*, *mp*

Measure 35: *mf*, *pp*, *mp*, *mf*, *mf*

22 *pp*

Fl. I.

Fl. II, III.

II^o

I^o

III.

a 2.

a 2.

I.

III.

Viol.

Viola.

Celli.

Bassi.

25

dolce

a 2.

dolce

dolce

dolce

p

p

p

ppp

ppp

ppp

ppp

p

dolce

p

p

25

29

Fag. *pp* *poco cresc.* *p*

Cor. III. IV.

pp *cresc. poco* *a* *poco*

pp *cresc. poco* *a* *poco*

pp *cresc. poco* *a* *poco*

pp *cresc. poco* *a* *poco*

29

Fl. II. *f*

Ob. *f*

Clar. *f*

Fag. *mf* *mf* *f*

Cor. *mf* *f*

Trbni. *pp*

Timp. *pp* *f*

f *f* *f* *f* *f*

31

31

Fl. I. II.

Picc.

34

Clar. I.
Fag. II.
Cor. I. II.
Viol.

mf *pp* *p* *pp* *dolce*

mf *pp* *p* *pp*

mf *pp* *p* *pp*

mp *pp* *p* *pp* *pp trem.*

mp *pp* *p* *pp* *pp trem.*

mp *pp* *p* *pp* *pp*

mp *pp* *p* *pp*

mp *pp* *p* *pp*

mp *pp* *p* *pp*

34

35

Fl.
Ob.
Clar.
Fag.
Cor.
Viol.

dolce

dolce

p

p

p

poco cresc.

poco cresc.

poco cresc.

unis.

p

p

ppp

35

37

37 *ff*

38

p dolce *cresc.* *poco* *a* *poco*
p *cresc.* *poco* *a* *poco*
a 2. *cresc.* *poco* *a* *poco*
a 2. *cresc.* *poco* *a* *poco*
ppp
ppp
ppp

p *cresc.* *poco* *a* *poco*
p *cresc.* *poco* *a* *poco*
p *cresc.* *poco* *a* *poco*
p *cresc.* *poco* *a* *poco*
p *cresc.* *poco* *a* *poco*

38

