Ouvertüre
zu
TITUS.

Allegro.

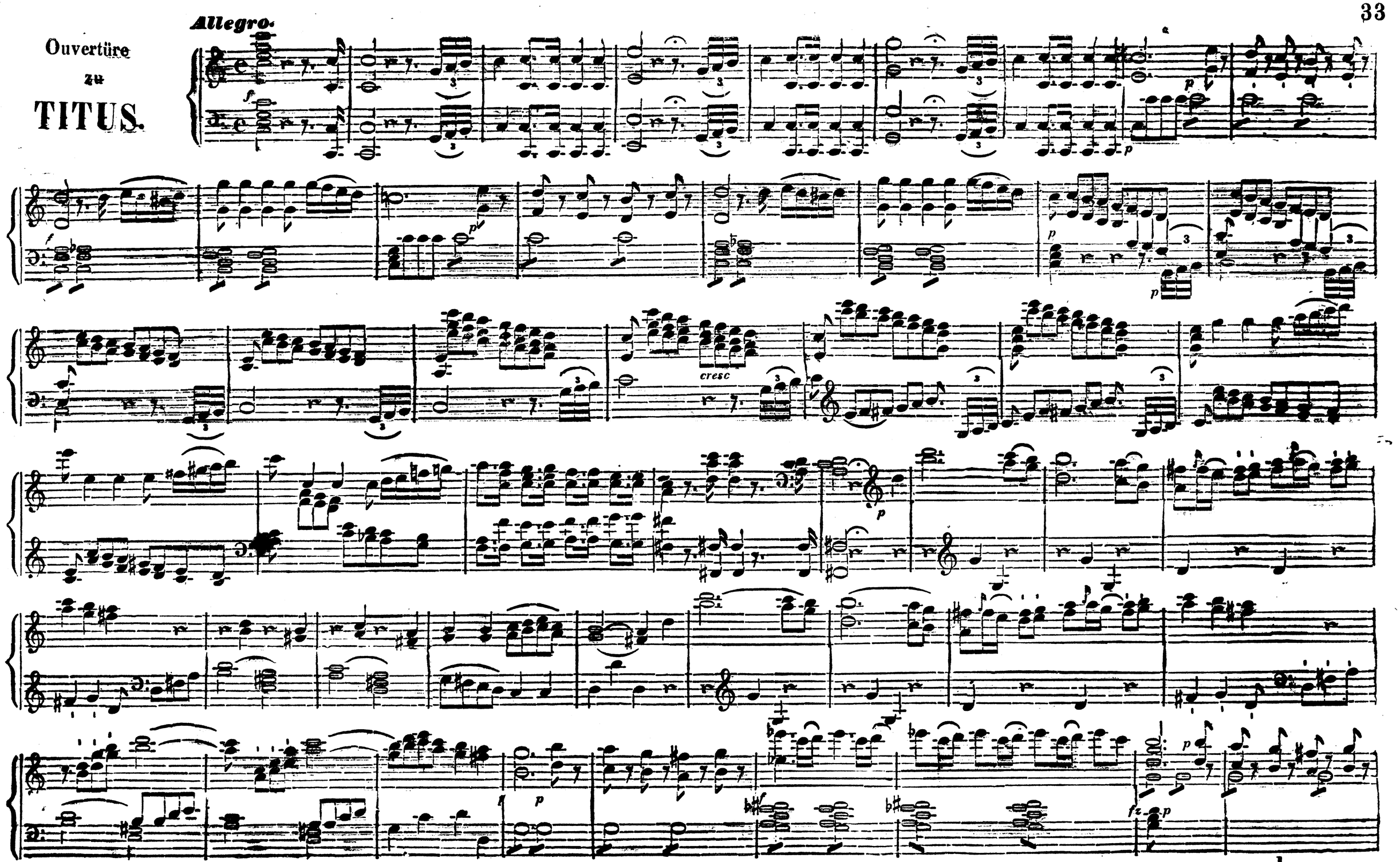

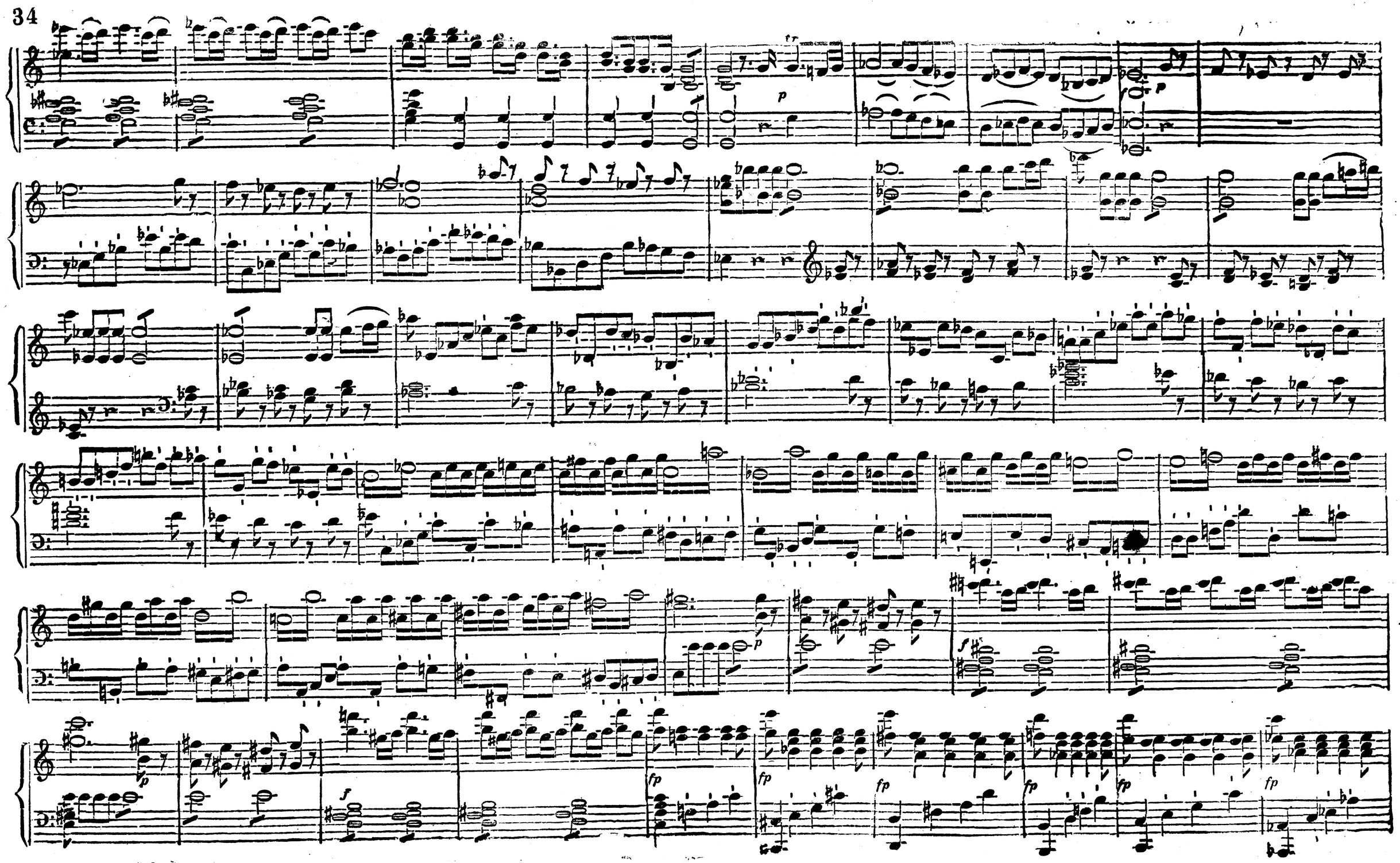
p
p
p
f
f
fp
fp
fp
fp
fp
fp

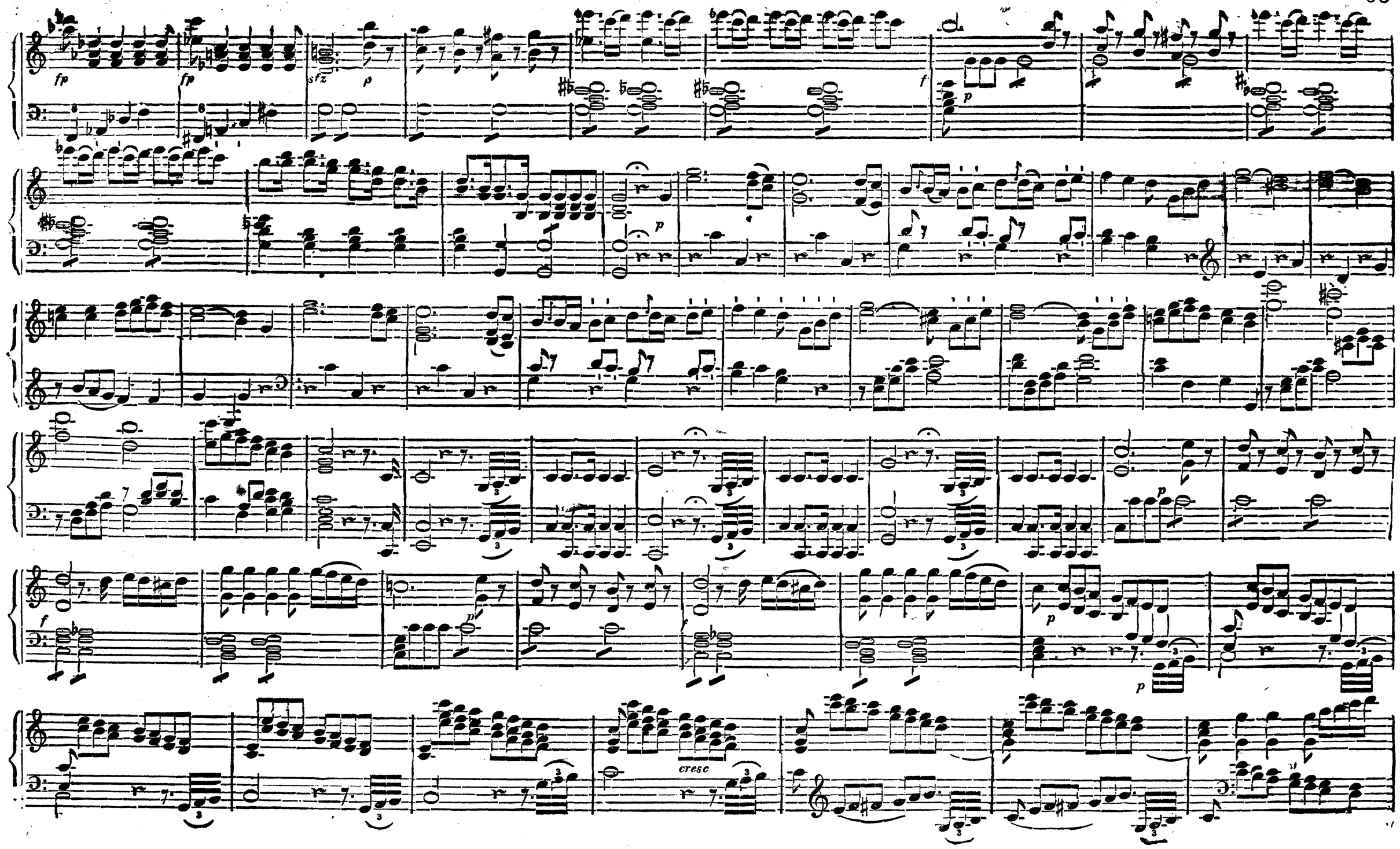
fp
fp
sfz
p
f
p
p
f
p
f
p
p
cresc

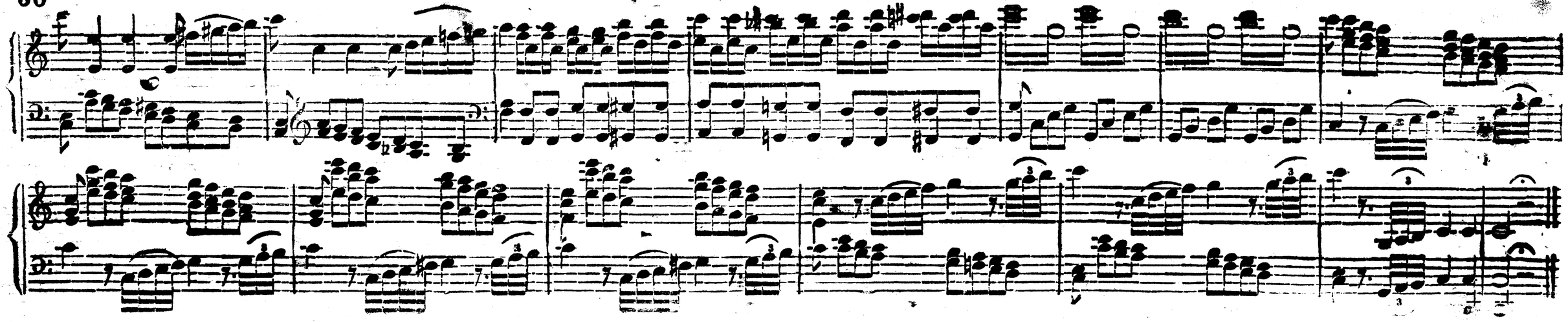

Inhalts-Verzeichniss.

	Pag.		Pag.
Ouvertüre zu: Don Juan	2	Ouvertüre zu: Entführung aus dem Serail	21
„ „ Figaro's Hochzeit . . .	9	„ „ Idomeneo	25
„ „ Zauberflöte	16	„ „ Cosi fan tutte	29

Ouvertüre zu Titus . . . . . Pag. 33.