

Lola

I. Prélude

deux flûtes. *petite fl.*  
 8<sup>e</sup>. fl.  
 deux hautbois  
 deux clarinettes en ba.  
 deux bassons  
 4 cors chromatiques en FA  
 deux trompettes chrom. en ut  
 Trois trombones 1.2. 3.  
 Timbales  
 cymbales  
 tambour de Basque  
 Harpe  
 1<sup>er</sup> Violon  
 2<sup>e</sup> Violon  
 alto  
 Violoncelle  
 Contrebasse

*fl* *f*  
*fl* *f*  
*ob* *f*  
*cl* *f*  
*Fag* *f*  
*C* *f*  
*Grif* *f*  
*trb* *f* *sec*  
*timb*  
*cymb*  
*une cymbale frappée avec laquette de timbale*  
*f* *sec*  
 Molto Allegro

Handwritten musical score for a symphony orchestra, page 2. The score includes parts for Flute (Fl.), Oboe (Ob.), Clarinet (Cl.), Bassoon (Fag.), Horns (Cor.), Trumpets (Tpt.), Trombones (Tbn.), Timpani (Timp.), Violins (V.), Violas (Vl.), Cellos (Cb.), and Double Basses (Cb.).

Key annotations and markings include:

- Fl.:** *f*, *8va* (circled), *8va* (circled)
- Ob.:** *f*, *8va* (circled)
- Cl.:** *all*, *a2.*
- Fag.:** *a2.*
- Cor.:** *f bouché*, *à 2.*, *sons ordinaires*
- Tpt.:** *f*, *8va* (circled)
- Tbn.:** *f*, *8va* (circled)
- Timp.:** *Quint*
- V.:** *pizz*, *arco*
- Vl.:** *pizz*, *arco*
- Cb.:** *f*

Key annotations and markings include:

- Flute (fl.):** *cresc* (crescendo), *f* (forte), circled **1**.
- Oboe (ob.):** *f* (forte), circled **1**.
- Clarinet (cl.):** *f* (forte), circled **1**.
- Bassoon (Bso.):** *f* (forte), circled **1**.
- Cor Anglais (Cor):** *f* (forte), circled **1**.
- Trumpet (tp.):** *cresc* (crescendo), *f* (forte), circled **1**.
- Trombone (3 trb.):** *mf* (mezzo-forte), *cresc* (crescendo), *fff* (fortissimo), circled **1**.
- Timpani (timb.):** *mf* (mezzo-forte), *cresc* (crescendo), *dim.* (diminuendo), circled **1**.
- Cymbals (cym.):** *ff* (fortissimo), *pp* (pianissimo), *un* (unusually), *rapide* (rapidly), *un* (unusually), *triale* (triale).
- Bass Drum (bd.):** *ff* (fortissimo), circled **1**.
- Violins (1st and 2nd):** *col* (col legno), *ff* (fortissimo).
- Viola (a):** *ff* (fortissimo).
- Violoncello (vc.):** *ff* (fortissimo).
- Double Bass (cb.):** *ff* (fortissimo), *col* (col legno), *vc.* (viola cello).

Fl. *ff.*

*ff.*

tr. *f* *dim.*

cl. *f* *dim.* *p* *dim.* (1<sup>o</sup>)

fag. *f* *dim.* *p.* (2<sup>o</sup>)

Cor. *f* *dim.* *ff* *dim.* *mf* *dim.* (2<sup>o</sup>)

Top. (2<sup>o</sup>)

3<sup>th</sup>

tr. *mf* *dim.* *mf* *dim.* *p* *sempre dim.*

cl. *mf* *dim.* *mf* *dim.* *p* *sempre dim.*

1<sup>st</sup> *f* *dim.* *mf* *dim.* *p* *dim.*

2<sup>nd</sup> *f* *dim.* *mf* *dim.* *p* *dim.*

A. *f* *dim.* *mf* *dim.* *p* *dim.*

Vc. *f* *dim.* *mf* *dim.* *p* *dim.*

Cb. *f* *dim.* *mf* *dim.* *p* *dim.*

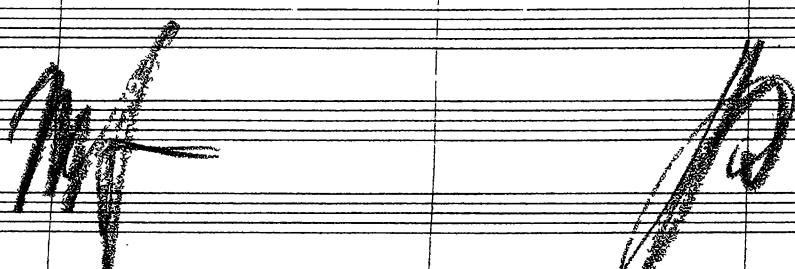

**Flutes:** 2 fl. (1, 2)

**Woodwinds:** Hb., Cl., Fag., Cori. (1<sup>o</sup>, 2<sup>o</sup>), Trp.

**Strings:** Violini I & II, Viola, Violoncello, Contrabbasso

**Percussion:** Timpani, Cymbali, Harpa

**Dynamic Markings:** *fl*, *pp*, *pp<sup>2</sup>*, *pp<sup>1</sup> 2:*, *pp sempre*, *sempre pp*, *divisi*, *div. arco pp*, *pizz.*

**Performance Instructions:** *non troppo cresc.*, *dim.*, *pp solo.*, *dolce*, *pp<sup>2</sup>*, *pp<sup>1</sup> 2:*, *pp sempre*, *divisi*, *div. arco pp*, *pizz.*

**Other Notations:** *Clar:*, *Oboe*, *Cori. (1<sup>o</sup>, 2<sup>o</sup>)*, *H*, *pp sempre*, *divisi*, *div. arco pp*, *pizz.*

3

timb.  
cymb.

*C. G. G.*

*ppp*

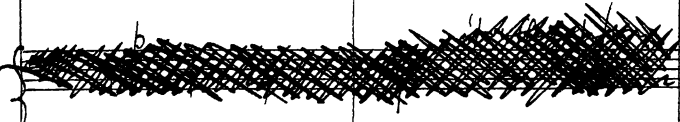

Hp.

3

*pizz. tutta p.*  
*arco ppp*

*CB ppp*

pp

♯ d

tr.

cl.

pp

b d

fg.

(1<sup>o</sup>) p

c.

c

ppp

ppp

*Adagio*

trpt.

trpt.

Hr.

1<sup>o</sup> v.

2<sup>o</sup> v.

A.

Vc.

Cb.

pp

*Lento*

pp

pp

pp

pp

*cello*

Lola.

II. Le Songe.

It's been a while, traveling, Paris,  
qu'une nuit d'automne, un rêve out effrayé.

Lola.

Le Songe

Deux grandes flûtes.  $f$  *sim.*

2 Hautbois  $f$  *ad.*

2 Clarinettes en LA.  $f$  *sim.*

2 Bassons  $f$  *sim.*

4 Cors chrom. en FA  $f$  *sim.*

2 trompettes chrom. en UT  $f$  *sim.*

3 trombones  $f$  *sim.*

Harpe.  $f$  *sim.*

timbales.  $f$  *sim.*

Cymbales.  $f$  *sim.*

tambour de basque  $f$  *sim.*

grosse caisse  $f$  *sim.*

Allegro Moderato.

Chant.  $f$  *sim.*

1<sup>er</sup> Violon  $f$  *sim.*

2<sup>es</sup> Violon  $f$  *sim.*

alto  $f$  *sim.*

Violoncelle  $f$  *sim.*

C. Basse  $f$  *sim.*

*ad lib* *ad lib* *ad lib*

*arco* *arco*

*dim.*

Handwritten musical score for a piece featuring piano, violin, flute, trumpet, trombone, bass drum, and voice. The score includes lyrics: "Ah! Je marchais au milieu des fleurs et toutes".

**Instrumentation and Dynamics:**

- Piano:** *p*, *pp*, *ppz.*
- Violin:** *ff*, *f*
- Flute:** *f*
- Trumpet:** *tr*
- Trombone:** *tr*
- Bass Drum:** *tamb*
- Voice:** *Chant*

**Lyrics:**

Ah! Je marchais au milieu des fleurs et toutes

**Tempo and Performance Markings:**

- ad* (ad libitum)
- tr* (trumpet)
- tamb* (bass drum)
- ppz.* (pianissimo)
- ff* (fortissimo)
- f* (forte)
- ad* (ad libitum)

**Structural Elements:**

- Handwritten annotations on the left margin, possibly indicating rehearsal marks or section divisions.
- Handwritten notes like "fleur" and "tamb" are placed near the corresponding parts.

Musical score for page 13, featuring piano accompaniment and a vocal line. The score includes the following elements:

- Piano Accompaniment:**
- Vocal Line (Chant):**
  - Staff 11 with lyrics: *étaient animées, elles dansaient, et les couleurs de leurs corolles embaumées se confondaient en tourbillons*.
  - Staff 12: Chordal accompaniment for the vocal line.
  - Staff 13: Additional accompaniment for the vocal line.
  - Staff 14: Bass line for the vocal section.
  - Staff 15: Cymbal accompaniment for the vocal section.

**Staff 1 (Flutes):** *arco.* *f* *8<sup>va</sup>*

**Staff 2 (Oboes):** *arco.* *f* *8<sup>va</sup>*

**Staff 3 (Clarinets):** *f*

**Staff 4 (Bassoons):** *f* *2<sup>a</sup>*

**Staff 5 (Cello/Double Bass):** *f*

**Staff 6 (Trombones):** *1<sup>o</sup> mf*

**Staff 7 (Trombones):** *4*

**Staff 8 (Trumpets):** *mf* *cresc.* *f*

**Staff 9 (Timpani):** *mf* *Dimen*

**Staff 10 (Tubas):** *mf* *tutti*

**Staff 11 (Soprano):** *Chant*  
*C'était comme une ronde folle !*  
*Et moi*

**Staff 12 (Violins I):** *f piz. sempre*

**Staff 13 (Violins II):** *f*

**Staff 14 (Violas):** *arco* *piz.* *arco* *piz.* *piz.*

**Staff 15 (Cellos):** *f arco* *f* *arco* *piz.* *piz.*

**Staff 16 (Double Basses):** *f* *arco* *piz.* *piz.*

**Instrumentation and Dynamics:**

- Flute (fl):** Dynamics include *p*, *ff*, and *ff*.
- Clarinet (cl):** Dynamics include *p*, *cl*, and *cl*.
- Trumpet (tr):** Dynamics include *pp* and *pp* (2°).
- 2nd Trumpet (2° tr):** Dynamics include *pp* and *pp* avec sourdine.
- Timbale (timbale):** Dynamics include *pp* and *Smorzando*.
- Chant (Vocal):** Dynamics include *dim*, *p*, and *farando*.

**Lyrics:**

dim  
dans mes pau- vres haillons, j'errant — en cette  
farando

**Performance Markings:**

- Handwritten notes: *dimin.*, *arco*, *dim*, *pp*, *ff*, *cl*, *tr*, *2°*, *pp*, *pp* avec sourdine, *Smorzando*, *farando*.
- Handwritten notes on the bottom staff: *cl ve.*

5

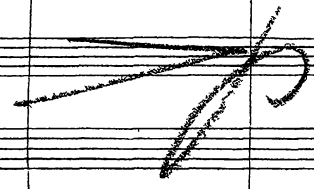
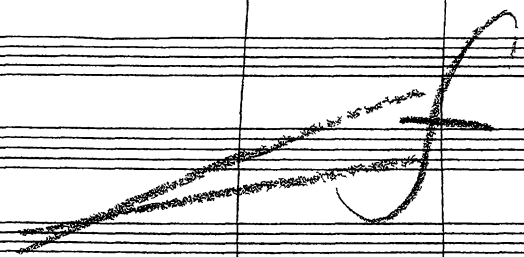

5

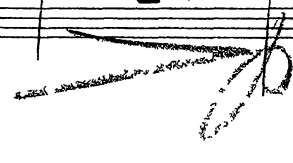

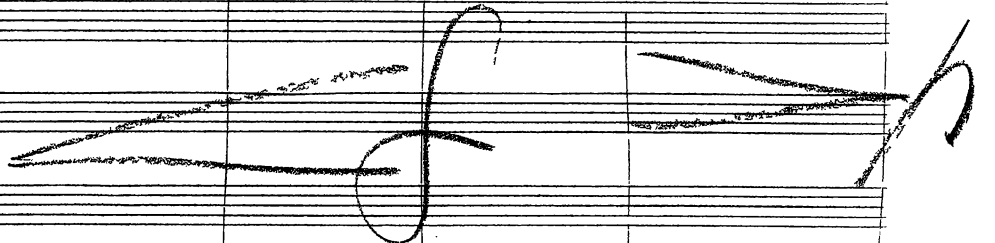

**Lyrics:**  
 -min est flauri ! Bien tot un ange aux blanches ai - les Va - t'apparaître, il guide - ra tes pas

**Performance Instructions:**  
 - *fl* (forte)  
 - *pp arco* / *pp arco div.* (pianissimo, arco, diviso)  
 - *pizz.* (pizzicato)  
 - *arco* (arco)  
 - *6* (circled number 6)  
 - *6* (circled number 6)

**Instrumentation and Parts:**

- Woodwinds:** Flute (Fl), Oboe (ob), Clarinet (cl), Bassoon (fag), and Bassoon II (fag II).
- Brass:** Trumpet (trp), Trombone (3<sup>e</sup> trombone), Horn (Hr.), and Trombone II (trb II).
- Strings:** Violin I (vln I), Violin II (vln II), Viola (vcl), and Cello/Double Bass (violoncelle/basse).
- Percussion:** Cymbals (cymb), Snare Drum (tamt), and Tom-tom (tamt de bois).
- Vocal:** Chant (Vocal Soloist).

**Key Musical Elements:**

- Chant:** The vocal line features the lyrics: "Vous une porte immen- se que l'auro- re illumi- ne- ra - c'est là".
- Dynamic Markings:** The score includes a wide range of dynamics from *pp* (pianissimo) to *ff* (fortissimo), with many instances of *cresc.* (crescendo) and *decresc.* (decrescendo).
- Tempo/Character Markings:** *And.* (Andante) is marked at the beginning of the woodwind and string sections.
- Performance Instructions:** Various instructions such as *arco* (arco), *pizz.* (pizzicato), *sempre cresc.* (sempre crescendo), and *sempre decresc.* (sempre decrescendo) are present throughout the score.
- Handwritten Annotations:** The score contains numerous handwritten notes, including "Cresc.", "pizz.", "arco", and "sempre cresc.", which provide performance guidance.

Handwritten musical score for a symphony orchestra and voice.

**Violins I & II:** *dim.* *rit.*

**Violas:** *rit.*

**Celli & Double Basses:** *rit.*

**3 Trp. 3:** Trumpets 3, 4, and 5.

**Timpani:** *non troppo cresc.*

**Chant:** *ff*  
 — que la bonheur — com men — ca!

**Violoncello:** *arco*, *arco ff*, *ff*, *arco*

**Violins:** *pizz.*, *dim.*

**Double Basses:** *arco*

**Conductor's Markings:** Includes large handwritten notes and symbols such as *dim. poco a poco*, *dim. — poco a poco*, and *diminuen do.*

**Rehearsal Markers:** Circled numbers 7 and 8.

**Other markings**: The score includes various dynamic markings such as *pp*, *p*, *f*, and *ff*, as well as performance instructions like "à partir de 1<sup>er</sup> et 2<sup>d</sup>", "divis.", and "pp pizz.". A circled number '8' is repeated in several places, likely indicating a rehearsal mark.

- 2 Fl.**: Flute 2 part, starting with a *ff* dynamic marking.
- cl.**: Clarinet part, starting with a *cl* marking.
- Cors.**: Horns part, starting with a *c* marking.
- Hp.**: Harp part, currently empty.
- Chant**: Vocal line with lyrics:
 

- vais mon che min — à travers champs, l'âme joyeu — sa! les
- 1<sup>re</sup> V.**: First Violin part.
- 2<sup>de</sup> V.**: Second Violin part, with the instruction *mettez les sourdines* (put on mutes).
- A.**: Viola part.
- Vc.**: Violoncello part.
- Cb.**: Contrabasso part.

Additional markings include *pp* (pianissimo) and *sempre pp* (always pianissimo) in the lower staves.

- fl.** (Flute)
- Hr.** (Horn)
- cl.** (Clarinet)
- fag.** (Bassoon)
- Cor.** (Cor Anglais)
- trp.** (Trumpet)
- tp.** (Trombone)
- Cymbales timbales** (Cymbals and Timpani)
- Chant** (Vocal)

**Lyrics:**  
 -ren — se! Pour toi va s'ou-vrir le ciel bleu — ; Alors, dans des élar-  
 (10) **amie!**  
 ôtez les *sourdins.*  
 a poco a poco cresc.

**Woodwinds:** Flute (fl.), Clarinet (cl.), Bassoon (bb.).

**Brass:** Trumpet (Tnp.), Trombone (Tbn.).

**Percussion:** Timpani (Timp.), Snare Drum (Sp.), Cymbals (Cym.).

**Vocal:** Chant.

**Lyrics:** tes nouvel les, au milieu d'un so- leil — de feu M'apparut

**Performance Markings:** *cresc.*, *stringendo*, *mf*, *f*, *ff*, *rit.*, *rit. 1<sup>o</sup>*, *rit. 2<sup>o</sup>*, *rit. 3<sup>o</sup>*, *rit. 4<sup>o</sup>*, *rit. 5<sup>o</sup>*, *rit. 6<sup>o</sup>*, *rit. 7<sup>o</sup>*, *rit. 8<sup>o</sup>*, *rit. 9<sup>o</sup>*, *rit. 10<sup>o</sup>*, *rit. 11<sup>o</sup>*, *rit. 12<sup>o</sup>*, *rit. 13<sup>o</sup>*, *rit. 14<sup>o</sup>*, *rit. 15<sup>o</sup>*, *rit. 16<sup>o</sup>*, *rit. 17<sup>o</sup>*, *rit. 18<sup>o</sup>*, *rit. 19<sup>o</sup>*, *rit. 20<sup>o</sup>*, *rit. 21<sup>o</sup>*, *rit. 22<sup>o</sup>*, *rit. 23<sup>o</sup>*, *rit. 24<sup>o</sup>*, *rit. 25<sup>o</sup>*, *rit. 26<sup>o</sup>*, *rit. 27<sup>o</sup>*, *rit. 28<sup>o</sup>*, *rit. 29<sup>o</sup>*, *rit. 30<sup>o</sup>*, *rit. 31<sup>o</sup>*, *rit. 32<sup>o</sup>*, *rit. 33<sup>o</sup>*, *rit. 34<sup>o</sup>*, *rit. 35<sup>o</sup>*, *rit. 36<sup>o</sup>*, *rit. 37<sup>o</sup>*, *rit. 38<sup>o</sup>*, *rit. 39<sup>o</sup>*, *rit. 40<sup>o</sup>*, *rit. 41<sup>o</sup>*, *rit. 42<sup>o</sup>*, *rit. 43<sup>o</sup>*, *rit. 44<sup>o</sup>*, *rit. 45<sup>o</sup>*, *rit. 46<sup>o</sup>*, *rit. 47<sup>o</sup>*, *rit. 48<sup>o</sup>*, *rit. 49<sup>o</sup>*, *rit. 50<sup>o</sup>*, *rit. 51<sup>o</sup>*, *rit. 52<sup>o</sup>*, *rit. 53<sup>o</sup>*, *rit. 54<sup>o</sup>*, *rit. 55<sup>o</sup>*, *rit. 56<sup>o</sup>*, *rit. 57<sup>o</sup>*, *rit. 58<sup>o</sup>*, *rit. 59<sup>o</sup>*, *rit. 60<sup>o</sup>*, *rit. 61<sup>o</sup>*, *rit. 62<sup>o</sup>*, *rit. 63<sup>o</sup>*, *rit. 64<sup>o</sup>*, *rit. 65<sup>o</sup>*, *rit. 66<sup>o</sup>*, *rit. 67<sup>o</sup>*, *rit. 68<sup>o</sup>*, *rit. 69<sup>o</sup>*, *rit. 70<sup>o</sup>*, *rit. 71<sup>o</sup>*, *rit. 72<sup>o</sup>*, *rit. 73<sup>o</sup>*, *rit. 74<sup>o</sup>*, *rit. 75<sup>o</sup>*, *rit. 76<sup>o</sup>*, *rit. 77<sup>o</sup>*, *rit. 78<sup>o</sup>*, *rit. 79<sup>o</sup>*, *rit. 80<sup>o</sup>*, *rit. 81<sup>o</sup>*, *rit. 82<sup>o</sup>*, *rit. 83<sup>o</sup>*, *rit. 84<sup>o</sup>*, *rit. 85<sup>o</sup>*, *rit. 86<sup>o</sup>*, *rit. 87<sup>o</sup>*, *rit. 88<sup>o</sup>*, *rit. 89<sup>o</sup>*, *rit. 90<sup>o</sup>*, *rit. 91<sup>o</sup>*, *rit. 92<sup>o</sup>*, *rit. 93<sup>o</sup>*, *rit. 94<sup>o</sup>*, *rit. 95<sup>o</sup>*, *rit. 96<sup>o</sup>*, *rit. 97<sup>o</sup>*, *rit. 98<sup>o</sup>*, *rit. 99<sup>o</sup>*, *rit. 100<sup>o</sup>*.

- Flutes:** Flute 1 and Flute 2 parts.
- Woodwinds:** Clarinet (cl.), Bassoon (fag.), and Cor Anglais (Cor.).
- Brass:** Trumpets (Tup.), Trombones (Trombones), Horns (Hp.), and Timpani (Tamt. de basse). The timpani part is marked "à défaut de trombones".
- Strings:** Violins (Vc.) and Cellos/Double Basses (Cb.).
- Vocal:** A vocal line with lyrics: "l'ange aux blanches ailes".

Key markings and annotations include:

- Tempo:** *Allegro* (circled twice).
- Dynamic:** *ff* (fortissimo) is used frequently.

Dim. e rit

22

b

Fl.

~~Handwritten scribbles across the staff~~

Mb. (1<sup>o</sup>)

cl.

fag.

trp.

trb. 1.2

3

tp.

trmb.

tamb-de

bagne

Chant.

*André Gelin*

Tempo 1<sup>o</sup>

12

mettez les sourdines.

pp arco

Fl.

clar.

saq.

cor.

viol. I

viol. II

viola

cello

double bass

trump.

trub.

Chant

- las! toujours - us près nous emphe séparément du but Suprême!

*pp*

*mf*

*f*

*ppp*

*immorando*

*tutti*

*sempre di vita*

*sempre di vita*

*alt.*

*2<sup>da</sup> V.*

**Instrumentation:** Flute (fl.), Clarinet (cl.), Bassoon (fag.), Corno (CORN), Trombone (Tromb.), and Voice (Chant).

**Tempo and Dynamics:** The tempo is marked *allegro* in the lower systems. Dynamics include *pp* (pianissimo), *f* (forte), *ppz* (pianissimo), *arco* (arco), and *sempre p.* (sempre piano).

**Lyrics:** The voice part has the following lyrics: "En un champ de rouges pavots, cédant à la fatigue extrême je suis tombé -".

**Performance Markings:** The score includes various performance instructions such as *sempre p.*, *arco*, and *ppz*.

13

Handwritten musical score for orchestra and voice. The score includes parts for Flute (Fl.), Horns (Hb.), Clarinet (Cl.), Bassoon (Fag.), Corno (Corno), Trumpet (Tpt.), Trombones (Tbn. 1, 2, 3), Harp (Hp.), Cymbals (Cym.), Tom-toms (Tomb.), Snare Drum (Tant. de basse), and Cymbal (Cymb. caïlle). The Chant part includes lyrics: "bi e. Alors, les fleurs couleur de sang me recon-".

Key markings and annotations include:

- Fl.:**  $\text{fl } c | \#9 \quad \#8 \quad 48$
- Fag.:**  $\text{pp}$
- Tbn. 1, 2, 3:**  $\text{trb } \{ \text{pp} \quad \text{pp} \}$
- Cymb. caïlle:**  $\text{seulement avec baguettes } \equiv \text{ppp de timbales}$
- Chant:**  $\text{rit}$ ,  $\text{Lento}$ ,  $\text{express.}$
- Violins (V):**  $\text{pp div.}$ ,  $2/3 \text{ soli}$ ,  $\text{arco}$
- Violas (V):**  $\text{pp}$ ,  $2/3 \text{ soli}$
- Cello (C):**  $\text{arco}$ ,  $\text{piz}$ ,  $\text{arco}$ ,  $2/3 \text{ soli}$ ,  $\text{cello}$
- Double Bass (B):**  $2/3 \text{ soli}$ ,  $\text{arco}$

Additional markings include circled "13" in the Chant and Cello parts, and various dynamics like  $\text{pp}$ ,  $\text{ppp}$ ,  $\text{ppp}$ ,  $\text{pp}$ ,  $\text{pp}$ ,  $\text{pp}$ .

*fl*

Flûtes

Cors

1-2 trombones *trto*

3.

Harp

gr.c. *g.c.*

Chant

vi - vent, Et mes yeux étaient pleins de pleurs Au matin quand ils se rou-

*f*

*az.*

*p bouchey.*

1.2

3.

g.c.

sans cresc.

dimin

tutti. div.

tutti. div.

tutti

tutti

mettre les sourdines

mettre les sourdines.

mettre les sourdines

14

The score includes various musical notations such as notes, rests, dynamics (pp, ppp), and performance instructions. A circled "14" appears in the top left and middle left sections.

Lola.

III. Le Rossignol.

Il déjà sera ce qui retrouve la santé  
Je chanterai pour vous, et pour ma liberté

Lola.

III. Le Rossignol.

Two grand flutes

Two Hautbois

Two Clarinettes in A.

Two bassons

4 Cors chrom. in FA

2 trumpets in A.

3 trombones

Harpe

timbales

castagnettes

triangle

Soprano solo

1<sup>st</sup> Violon

2<sup>nd</sup> Violon

Altos

Violas

C. Basso

Handwritten musical score for a symphony orchestra and vocal soloist. The score is arranged in a standard orchestral layout with the following parts from top to bottom:

- 3 Trb.** (3 Trumpets): Three staves, currently empty.
- Chant**: Vocal soloist part with lyrics "La Ros -".

fl.

fl.

Hp.

tim.

castagnettes

chant.

viol. I.

viol. II.

A.

Vc.

cb.

*p pizz.*

*dir.*

*poco a poco dim.*

*poco a poco dim.*

*poco a poco dim.*

*poco a poco dim.*

signol A pris son vol —, Il s'est en fu Du bois —, la nuit. quand naît l'auro

*poco a poco dim.*

*poco a poco dim.*

*poco a poco dim.*

*poco a poco dim.*

15

Fl.

Hr.

Viol.

Castagn.

chant

reil vole en - co re, Mais hors d'ha - lei re, Tombe en la plas

VN.

div. div. div. pp

VN.

a.

Vc.

ppp arco

Cb.

Handwritten musical score for a piece featuring Chant, timb., Hp., and Percussion (Cv., A., B.).

The orchestration features complex textures, particularly in the woodwinds and strings, with frequent use of dynamics and articulation marks. The bass drum and timpani provide a rhythmic foundation, with the bass drum marked *tamb.* and *pp*.

Handwritten musical score for a symphony orchestra and vocal soloist. The score is written in G major and 2/4 time. The instruments and parts include:

- Flutes (fl. 1 & 2):** Playing a melodic line with *ff* dynamics.
- Horn (hb.):** Playing a melodic line with *ff* dynamics.
- Clarinets (cl.):** Playing a melodic line with *ff* dynamics.
- Saxophones (sax.):** Playing a melodic line with *ff* dynamics.
- Cornets (Cora):** Playing a melodic line with *ff* dynamics.
- Trumpets (Tpt.):** Playing a melodic line with *f* dynamics.
- Timpani (Timp.):** Playing a rhythmic pattern with *ff* dynamics.
- Violins (vln. 1 & 2):** Playing a melodic line with *ff* dynamics.
- Viola (vcl.):** Playing a melodic line with *ff* dynamics.
- Celli (cl.):** Playing a melodic line with *ff* dynamics.
- Double Basses (cb.):** Playing a melodic line with *ff* dynamics.
- Vocal Soloist (chant):** Singing the lyrics: "changez-moi en r<sup>e</sup> #", "Pauvre oi- se let p<sup>re</sup> - d<sup>re</sup>." with *f* dynamics.

The score includes various musical notations such as dynamics (*ff*, *f*, *p*, *legg.*), articulation marks (accents, slurs), and performance instructions like "Chant" and "Pizz." (pizzicato).

**Flute (fl.)**: Staff 1, contains melodic lines with accents.

**Clarinet (cl.)**: Staff 2, contains melodic lines.

**Fagot (fag.)**: Staff 3, contains melodic lines with a *pp* dynamic marking.

**Harp (hp)**: Staff 4, contains arpeggiated figures.

**Chant**: Staff 5, contains the vocal line with lyrics: *- si grollet —, adieu buissons, adieu — chantons! un enfant passe et le ra —*. Includes a *Primo.* marking.

**Violin I (1<sup>re</sup> V.)**: Staff 6, contains rhythmic accompaniment.

**Violin II (2<sup>de</sup> V.)**: Staff 7, contains rhythmic accompaniment.

**Alto (a.)**: Staff 8, contains rhythmic accompaniment.

**Violoncelle (Vc.)**: Staff 9, contains melodic lines with a *Primo.* marking.

**Contrebasse (Cb.)**: Staff 10, contains rhythmic accompaniment.

The right side of the score (from approximately the 5th measure onwards) is completely obscured by dense black scribbles.

**Violins (1<sup>re</sup> Vc. and 2<sup>de</sup> Vc.):** The first violin part has a circled measure number '17' and a dynamic marking of *pp*. The second violin part has a circled measure number '17' and a dynamic marking of *pp*.

**Chant (Voice):** Labeled 'Chant.', it contains the lyrics: "— mas — se, le met en ca ge Adieu bo — ca — ge!". The lyrics are written below the notes.

**Bottom Left:** There is a handwritten note: "1<sup>re</sup> viola arco."

Key markings and annotations include:

- Fl.:** *pp* at the beginning.
- H.:** *1<sup>o</sup> pp* and *cresc.* markings.
- Cl.:** *cresc.* marking.
- Tup.:** *Sans bouches*, *1<sup>o</sup> p.*, *cresc.*, and *f* markings.
- Hp.:** *pp* marking.
- Timbales:** *pp* marking.
- chant:** *pp*, *Ah!*, *Lento*, and *-Pauvre oïde et let!* markings.
- 1<sup>re</sup> V.:** *arco*, *p*, and *cresc.* markings.
- 2<sup>de</sup> V.:** *p* and *cresc.* markings.
- a.:** *p* and *cresc.* markings.
- Vc.:** *(div.) arco*, *p*, and *cresc.* markings.
- Cb.:** *pp*, *hutte*, *p*, *cresc.*, and *arco* markings.

There is a large blacked-out section in the **timbales** and **tamb. de basque** staves. The score concludes with a circled **18** at the end of the piece.

fl. *f*

Hb. *f marcato*

cl. *f*

fag. *f* *12 p.*

Cors

Trp. *f* *tombouché*

Hr.

tréb. *f* *change Ré# on mi*

ymb. *f*

castagnettes *f*

tambour de basque *f*

chant *f* *d'oïseau — reclus — ne chan —*

1<sup>re</sup> V. *f* *pizz.* *sol* *arco divisi*

2<sup>de</sup> V. *f* *pizz.* *arco p*

A. *f* *pizz.* *arco*

Vc. *f* *pizz.*

cb. *f* *pizz.*

18

18

**Instrumentation:** Horns (H.), Clarinet (cl.), Bassoon (fag.), Chant (voice), Violins (1<sup>st</sup> V., 2<sup>nd</sup> V.), Viola (A.), Violoncello (Vc.), and Contrabass (Cb.).

**Key Performance Instructions:**

- Chant:** "tair plus...", "Rosa gro les", "poco Rit."
- Violins:** "f piz.", "arco", "p arco"
- Viola:** "f piz.", "p arco"
- Violoncello:** "f piz.", "p arco"
- Contrabass:** "f piz."

**Woodwinds:** Flute (fl.), Oboe (ob.), Clarinet (cl.), Bassoon (fag.), and Cor Anglais (Cora) are present. The woodwinds play melodic lines with various dynamics and articulations.

**Brass:** Horns (Hp.) and Trumpets (Tp.) are present. The horns play a melodic line with a *glissando* effect. The trumpets play a rhythmic pattern.

**Strings:** Violins (Vc.), Violas (Vcl.), Cellos (Cb.), and Double Basses (Cb.) are present. The strings provide harmonic support and rhythmic accompaniment.

**Percussion:** Cymbals (Cym.), Castanets (castagnettes), and Triangle (triangle) are present. The triangle is circled in red and labeled "à mi de basque".

**Handwritten Notes:** There are several handwritten notes and markings in red ink, including "à mi de basque" and "19".

Fl. 2: *3* *tr*

Kb.: *3*

Cl.: *3*

Fag.: *3*

Cors.: *p.* *cresc* *en* *do*

Trp.: *3*

Hrp.: *3* *étouffez le son.* *3* *po w cresc*

timb.: *3*

gmt.: *3*

castagnettes: *3*

triangle: *3*

tam-tam: *3*

basque: *3*

Chant: *f* *3* *po w cresc*

Lyrics: Pour le réveil du gai soleil, l'enfant plus sage ouvrit la

Vcl. (Violoncelle): *ppp* *do.*

Vcl. (Violon): *p2.*

A. (Alto): *p2.*

Vc. (Violoncelle): *p2.*

Cb. (Contrebasse): *p2.*

**Instrumental Parts:**

- Flute (fl.):** Features melodic lines with *mf* dynamics and accents.
- Trumpet (tr.):** Plays rhythmic patterns with *f* and *mf* dynamics.
- Timpani (tim.):** Provides rhythmic support with *f* and *mf* dynamics.
- Castagnets (castagn.):** Adds rhythmic texture with *f* dynamics.
- Celli (vcl.):** Features a melodic line with *f* dynamics and *arco* markings.
- Double Basses (cb.):** Provides a rhythmic foundation with *f* dynamics and *arco* markings.

**Vocal Part (Chant):**

The vocal line includes the lyrics: "ca ge." and "te rit: Va vi - vre!". The dynamics range from *f* to *mf*.

**Handwritten Annotations:**

- mf* (mezzo-forte)
- f* (forte)
- ff* (fortissimo)
- arco* (arco)
- pizz.* (pizzicato)
- cresc.* (crescendo)
- decresc.* (decrescendo)
- rit.* (ritardando)
- tr.* (trill)
- acc.* (accent)
- 1: B* (one flat)

Violins I: *f*, *f*, *f*, *f*

Violins II: *f*, *f*, *f*, *f*

Violas: *f*, *f*, *f*, *f*

Cellos/Double Basses: *f*, *f*, *f*, *f*

Flute: *lo.*, *b*

Clarinet: *mf*, *mf*, *f*, *f*

Trumpet: *mf*, *f*, *f*, *f*

Horn: *mf*, *f*, *f*, *f*

Voice: *f*, *f*, *f*, *f*, *brillante*

Lyrics: je te dé-li-ve! Ah!

String dynamics: *mf*, *mf*, *mf*, *mf*

String techniques: *arco*, *arco*, *arco*

- Fl<sup>1</sup> / Fl<sup>2</sup>
- ho.
- cl.
- fag.
- Cor
- trp.
- Hr.
- tin.
- astagnets
- tamb. de basque
- chant.

**Flutes:** Fl. 1 and Fl. 2. Both parts play a melodic line with accents and slurs.

**Strings:** Includes Violin I (vln. I), Violin II (vln. II), Viola (vl.), and Violoncello/Double Bass (vc.). The Violin I and II parts have melodic lines with slurs. The Viola part has a melodic line with trills. The Violoncello/Double Bass part has a melodic line with slurs.

**Percussion:** Includes Castagnettes (castagn.) and Tambourin (tamb.). The Castagnettes part has a rhythmic pattern. The Tambourin part is mostly silent.

- fl.** (Flute): *ff* dynamic, *pp* markings, and various articulation marks.
- cl.** (Clarinet): *pp* dynamic, *pp* markings, and articulation marks.
- Hp.** (Harp): *ff* dynamic, *ff* markings.
- Chant** (Voice): Lyrics: "un mas-sif, dans l'om-bre près de la fe-nê-tre".
- Violins (Vn. and Vn.)**: *pp* dynamic, *pp* markings, and articulation marks.
- a.** (Viola): *div.* marking, *pp* dynamic, and articulation marks.
- Vc.** (Violoncelle): *pp* dynamic, *pp* markings, and articulation marks.
- Cb.** (Contrebasse): *pp* dynamic, *pp* markings, and articulation marks.

**Chant**: The fourth staff is a vocal line with the lyrics: "du doux en - fant" and "l' an - cien ca ptif".

Handwritten musical score for a symphony orchestra and voice. The score includes parts for Flute (Fl. a), Oboe (ob), Clarinet (cl.), Bassoon (fag.), Corno (C), Trompe (tpe.), Harpe (Hp.), Triangle (tri.), Tambourin (tam.), and Chant (voice).

**Fl. a:** Flute part with various notes and dynamics.

**ob:** Oboe part with dynamics *pp* and *legg.*

**cl.:** Clarinet part with dynamics *pp* and *legg.*

**fag.:** Bassoon part with a circled *2*.

**C:** Corno part with dynamics *pp* and *legg.* Includes the instruction *trés bouchés*.

**tpe.:** Trompe part with dynamics *pp* and *legg.*

**Hp.:** Harpe part with a circled *8*.

**tri.:** Triangle part with dynamics *pp*.

**tam.:** Tambourin part with dynamics *pp*.

**Chant:** Voice part with lyrics: *viens chanter quand l'amba va n'ai*. Includes a circled *2*.

A large, dense scribble covers the right side of the page, obscuring the notation for the Cors, Harp, and Chant parts in the latter half of the score. The word "arco" is written at the bottom of the page.

23

Handwritten musical score for a symphony orchestra, page 59, rehearsal mark 23. The score includes parts for Flute (Fl.), Clarinet in B-flat (Cl. Bb.), Bassoon (Fag.), Cor Anglais (Cor), Trumpet (Tpt.), Trombone (Tbn.), Horn (Hr.), Percussion (Perc.), and Violin (Vc.).

**Handwritten notes:**

- Below the Trombone staff: "E tacet il y a peu de m. et 2e tbn."
- Below the Horn staff: "-let!"

Lola.

IV. Tango.

Pour mieux te contempler, pour que ta douce image  
S'imprime dans mes yeux, comme un divin mirage

Lola.

IV. Tango.

2 sax grandes flutes.  $\text{F} \# \# \# \# \frac{2}{4}$

2 Hautbois  $\text{F} \# \# \# \# \frac{2}{4}$

2 clarinettes en LA.  $\text{F} \# \frac{2}{4}$

2 Bassons.  $\text{F} \# \# \# \# \frac{2}{4}$

4 Cors chrom. en FA.  $\text{F} \frac{2}{4}$

2 trompettes chrom. en UT.  $\text{F} \frac{2}{4}$

3 trombones 1.  $\text{F} \# \# \# \# \frac{2}{4}$   
2.  $\text{F} \# \# \# \# \frac{2}{4}$   
3.  $\text{F} \# \# \# \# \frac{2}{4}$

Harpe.  $\text{F} \# \# \# \# \frac{2}{4}$   
Lira  $\text{F} \# \# \# \# \frac{2}{4}$

timb.  $\text{F} \# \# \# \# \frac{2}{4}$

cymb.  $\text{F} \# \# \# \# \frac{2}{4}$

tamb. de basque  $\text{F} \# \# \# \# \frac{2}{4}$

All.<sup>to</sup> = mod.<sup>ro</sup> - Lusingerero.

1<sup>er</sup> Violon  $\text{F} \# \# \# \# \frac{2}{4}$

2<sup>es</sup> Violon  $\text{F} \# \# \# \# \frac{2}{4}$

Altos  $\text{F} \# \# \# \# \frac{2}{4}$  *divisi*

Violoncelles  $\text{F} \# \# \# \# \frac{2}{4}$  *Divisi*

C. Basses.  $\text{F} \# \# \# \# \frac{2}{4}$  *Div. piz.*

*lunis*

Clarinetto.  
 o defect  
 da cors.

pp soli 2

3

3

mf

fag.

pp soli (sons à demi brachés)

3

mf

Cors

H

Hp.

H o p

hp

Timb.

timb

poco meno p.

1<sup>va</sup>

2<sup>va</sup>

A.

dir. sempre

mf

Vc.

arco

ob.

poco sf

- Clarinet (Clar.):** Features a melodic line with triplets and slurs. Dynamics include *sim.* and *pp*.
- Flute (Flg.):** Features a melodic line with triplets and slurs. Dynamics include *pp*.
- Cor Anglais (Cor.):** Features a melodic line with triplets and slurs. Dynamics include *p*.
- Harp (Hp.):** Shows a few notes with a sharp sign, possibly indicating a specific chord or harmonic.
- Viola (A.):** Features a melodic line with slurs and dynamics including *p*.
- Viola (Vc.):** Features a melodic line with slurs and dynamics including *p*.
- Cello/Double Bass (C.B.):** Features a melodic line with slurs and dynamics including *p*.

*[Handwritten signature]*

22

Clar. *mf*

fag. *mf*

Cor. *mf*

Hr. *p*

Timb. *meno p*

22

1st Fl. *espress.*

2nd Fl. *sol. f dim. espress.*

A. *f*

Vc. *p*

Cb. *arco. poco mf*

Handwritten musical score for a symphony orchestra, page 67. The score includes parts for Flute (fl.), Horn (Hb.), Clarinet (cl.), Bassoon (Fag.), Corno (Cora.), Trumpet (Hr.), Timpani (timb.), Trombones (Tromb. a basso), Violin I (Vcl. I), Violin II (Vcl. II), Viola (Vcl.), and Cello (Cb.).

Key features of the score include:

- Flute (fl.):** Features melodic lines with slurs and a *dim.* (diminuendo) marking.
- Horn (Hb.):** Features a melodic line with a *dim.* marking.
- Trumpet (Hr.):** Features a melodic line with a *dim.* marking.

23

- Fl. 2**: Flute 2
- hb.**: Horn B-flat
- cl.**: Clarinet
- fag.**: Bassoon
- Sax**: Saxophone
- Hr.**: Harp
- timb.**: Timpani
- 2 m. s. - su. basque**: 2 m. s. - su. basque

Key features of the score include:

- Fl. 2**: *mf soli* marking.
- cl.**: *mf* and *espress.* markings.
- Sax**: *Jous ouverts* marking, *p* (piano) dynamic, *poco cresc.* (poco crescendo), *f* (forte) dynamic, and *dimin.* (diminuendo) marking.
- Hr.**: *f* (forte) dynamic and *dimin.* marking.
- 2 m. s. - su. basque**: *poco sf* (poco sforzando), *p* (piano) dynamic, and *mf* (mezzo-forte) dynamic.

23

- 1. Viol.**: Violin 1
- 2. Viol.**: Violin 2
- Vi. sol.**: Violin solo
- Vc.**: Violoncello
- Cb.**: Contrabasso

Key features of the score include:

- 1. Viol.**: *mf* (mezzo-forte) dynamic.
- 2. Viol.**: *f* (forte) dynamic.
- Vi. sol.**: *mf* (mezzo-forte) dynamic.
- Vc.**: *mf* (mezzo-forte) dynamic.
- Cb.**: *poco sf* (poco sforzando) and *mf* (mezzo-forte) markings.
- Viola**: *arco* (arco) marking.
- Violoncello**: *arco* (arco) marking.
- Contrabasso**: *poco sf* (poco sforzando) and *mf* (mezzo-forte) markings.

24

Key annotations and markings include:

- Flute (fl.):** *f*, *>*, *f*, *>*, *f*, *>*
- Clarinet (Cl.):** *mf soli, à défaut de cor*, *3*, *f*
- Bassoon (fag.):** *mf. soli*, *3*, *f*
- Trombones (trb.):** *pp*, *trb*, *2<sup>o</sup> 9*, *pp*
- Trumpets (tr.):** *pp*, *mf*
- Timpani (timp.):** *pp*, *mf*
- Bass Drum (tamb. de basse):** *tamb*, *mf*, *tamb.*
- Violins (Vn.):** *f piz.*
- Violas (Vla.):** *mf piz.*, *f*
- Cellos (Cb.):** *divisi*, *mf piz.*, *f*
- Double Basses (Cb.):** *mf piz.*, *f*

**Instruments:** Flute (fl.), Clarinet (cl.), Bassoon (fag.), Cor Anglais (Cora), Trumpet (Tpt.), Trombone (Tbn.), Horn (Hp.), Timpani (Timp.), Cymbals and Bass Drum (Cymb. et tamb. de basse), Percussion (Perc.), and Double Bass (Cb.).

**Key Annotations and Markings:**

- Flute (fl.):** *mf*, *dim.*
- Clarinet (cl.):** *sol.*, *a de fait se cors*
- Cor Anglais (Cora):** *mf*, *dim.*, *Calando*, *pp*, *cresc.*
- Trumpet (Tpt.):** *pp*, *cresc.*
- Trombone (Tbn.):** *pp*, *cresc.*
- Timpani (Timp.):** *mf*, *dim.*
- Percussion (Perc.):** *mf*, *dim.*, *Calando*
- Double Bass (Cb.):** *mf*, *dim.*, *Calando*

24. *mf legg.* *dim.*

Fl. 1  
Fl. 2  
Hr.  
Cl.  
Fag.  
Coro.  
Trop.  
Tob.  
Hp.  
Timp.  
Cym.  
Tamb.  
Bass.

25. *f arco* *dim.* *mf* *dim.* *mf*

1<sup>a</sup> V.  
2<sup>a</sup> V.  
3<sup>a</sup> V.  
Vc.  
Cb.

*arco*

**Tam-tam (tamb. cym.) and Tambourine (tamb. & basse):** The first staff shows rhythmic patterns with accents. The second staff contains a large, handwritten scribble that spans across the first three measures.

Key markings and annotations include:

- mf cresc.* (multiple instances)
- pp cresc.* (multiple instances)
- cresc.* (multiple instances)
- mf* (multiple instances)
- pp lenti* (multiple instances)
- 3* (triplet markings)
- 5* (quintuplet markings)
- sol.* (solo marking for Clarinet)
- arco* (arco marking for Double Bass)
- alt.* (alto marking for Viola)

A series of 20 blank musical staves, each consisting of five horizontal lines. The staves are arranged vertically down the page.

Lola.

V. Conclusion.

Non je ne sers pas

que par ta ? dit le baron

Mes yeux

Comme un sanglier parotromes !

Lola.

V. Conclusion.

**Instrumentation and Dynamics:**

- 1<sup>re</sup> Petite Flûte:** *ff*
- 2<sup>e</sup> Petite Flûte:** *ff*
- 2 Hautbois:** *ff*
- 2 Clarinettes LA:** *ff*
- 2 Bassons:** *ff*
- Cornes Chromatiques en FA:** *ff*
- 2 Trompettes chrom. en UT:** *f*
- 3 Trombones:** *f* (with *sec.* and *2<sup>o</sup>* markings)
- Harpe:** *f*
- Timbales:** *f*
- Cymbales:** *f*
- Tambourin:** *f*
- Castagnettes:** *f*
- Violins (1<sup>re</sup> & 2<sup>e</sup>):** *f*
- Altos:** *f*
- Violoncelles:** *ff*
- Contrebasses:** *f*

**Performance Instructions:**

- f non troppo* (written above the first staff)
- sec.* and *2<sup>o</sup>* (written above the Trombones staff)
- frappé arc* (written above the Cymbales staff)
- qui se jouent de* (written above the Castagnettes staff)
- Molto Allegro.** (written below the percussion section)

26

Handwritten musical score for a symphony orchestra, page 80. The score is written in G major (one sharp) and 4/4 time. It features a variety of instruments including woodwinds, brass, strings, and percussion.

**Instrumentation and Parts:**

- 2 petits fl.** (Two piccolo flutes)
- Hh.** (Horn)
- cl.** (Clarinet)
- fas.** (Fagotto / Bassoon)
- Cors** (Trumpets)
- trp.** (Trumpet)
- trb. 1.2** (Trombones 1 and 2)
- trb. 3** (Trombone 3)
- Hrp.** (Harp)
- timb.** (Tambourine)
- Cymb.** (Cymbal)
- timb. de basse** (Low Tom)
- Castagnets** (Castanets)
- Vcl.** (Violin)
- Viol.** (Viola)
- alto** (Violoncello)
- Vc.** (Violoncello)
- CB.** (Contrebasse / Double Bass)

**Key Musical Elements:**

- Tempo/Performance Markings:** *ff* (fortissimo), *f* (forte), *dim.* (diminuendo), *pp.* (pianissimo), *ppp.* (pianissimissimo), *rit.* (ritardando), *largo*, *lento*, *ad lib.* (ad libitum).
- Handwritten Annotations:**
  - "à dilatare 1942" (to be expanded 1942) is written above the horn part.
  - "laissez vibrer" (let vibrate) is written above the timpani part.
  - "poco a poco dim." (little by little diminuendo) is written above the string parts.
  - "di min u n d o" is written below the cello part.
  - "Colla 9." is written above the cello part.

Handwritten musical score for orchestra and strings. The score includes parts for piccolo, flute, clarinet, bassoon, oboe, trumpet, trombone, horn, timpani, cymbals, triangle, castagnettes, and strings (Violin 1, Violin 2, Viola, Violoncello, Contrabasso).

Key features of the score include:

- Handwritten Annotations:**
  - A large circle containing the text: "Ouse bene parfois entendant à la rose".
  - Annotations for cymbals: "Cymb", "Cymb (cymbales frappées l'une contre l'autre)".
  - Annotations for triangle: "triangle (on parle)".
  - Tempo marking: "Al.<sup>ro</sup> animato.".
- Performance Indications:**
  - Dynamic markings: *pp*, *f*, *ff*, *mf*, *ff*.
  - Tempo markings: *Al.<sup>ro</sup> animato.*
- Visual Elements:**
  - A large, dense black scribble covers the right side of the page, obscuring the musical notation.
  - A large circle is drawn around the handwritten text in the upper middle section.

fl. *ff*  
 hb.  
 cl. *8va*  
 fag.  
 Cors.  
 trp. *f soli*  
 tromb.  
 Hp *ff*  
 timb. *sempre ff*  
 cym.  
 tambour de basque *sup ff*  
 castagnettes *ff*  
 triangle *ff*

*Allegretto animato*

Vcr. *ff*  
 Vcl. *ff divisi*  
 A.  
 Vc. *ff (arco)*  
 Cb. *ff (arco)* *col Vc*

**Instrument Labels (from top to bottom):**

- 2 flutes (fl.)
- Clarinet (Cl.)
- Bassoon (fag.)
- Cornets (Corns)
- Trumpets (trp.)
- Trombones (trb.)
- Timpani (Hp.)
- Tam-tam (tamb. cym.)
- Tam-tam (tamb. de basque)
- Castagnettes
- Triangle (tri.)
- Violins (Vl.)
- Violas (Vla.)
- Celli (Vc.)
- Double Basses (Cb.)

**Performance Markings and Annotations:**

- 8<sup>va</sup>* (Octave up) and *6<sup>va</sup>* (Octave down) markings are present at the top of the score.
- arco* (arco) markings are used for the string sections.
- capo. frappe l'une contre l'autre* (Capo. frappe l'une contre l'autre) is written for the castagnettes.
- trio* (trio) is marked for the triangle.
- 8<sup>va</sup>* and *6<sup>va</sup>* markings are also present for the strings.
- Dynamic markings such as *ff* (fortissimo) and *f* (forte) are used throughout.
- Tempo markings like *2<sup>o</sup>* and *3<sup>o</sup>* are visible.
- There is a large blacked-out section in the Violin I part.