

# IDEA DELL' ARTICOLARE

RAPPRESENTATA

NELLE SEI SONATE DA TRAVERSIERE SOLO

DI

MOLDENIT.

---

*Est modus in rebus, sunt certi denique fines;  
Quos ultra citraque nequit consistere rectum.*

Horat.

---

IN HAMBURGO,

APPRESSO DI LIBRARI E DELL' AUTORE STESSO,

*S. A.*

SONATA I. *Andante.*

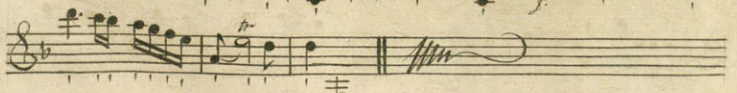
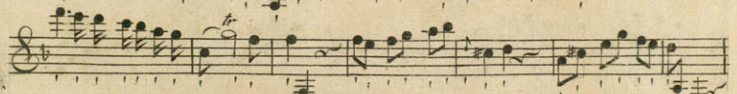
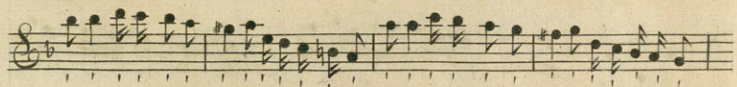

*Allegro*

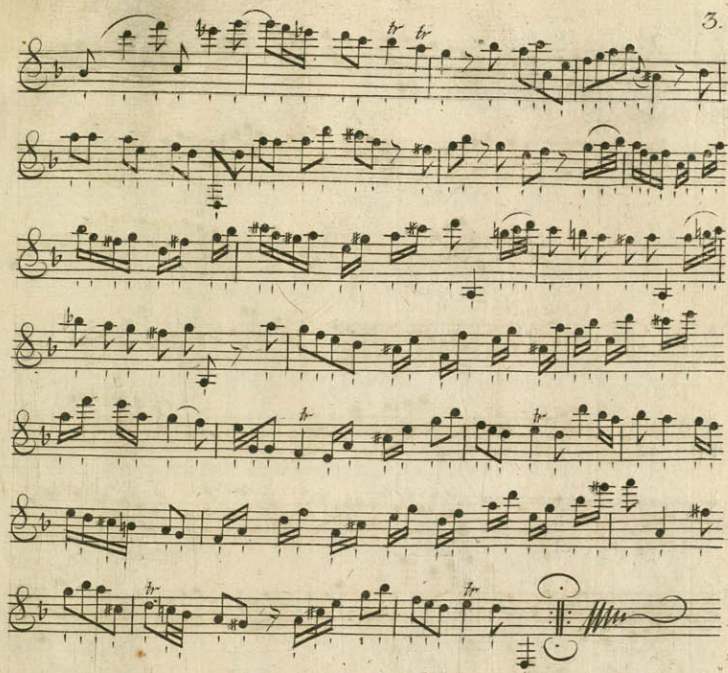

4.

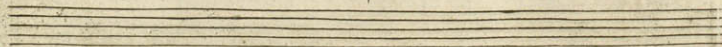
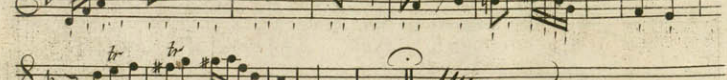
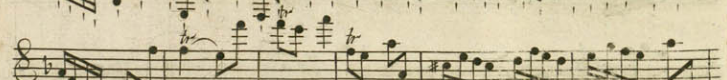
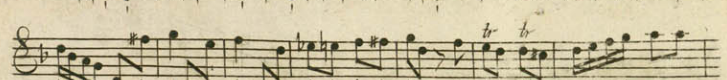
*Scherzando.*

# SONATA II

*Adagio*

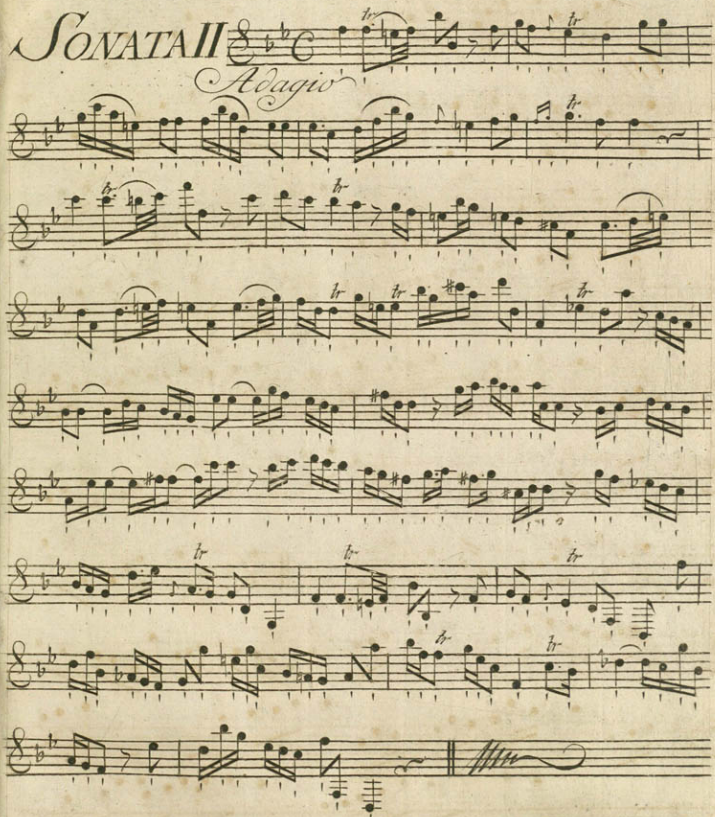

*Allegretto*

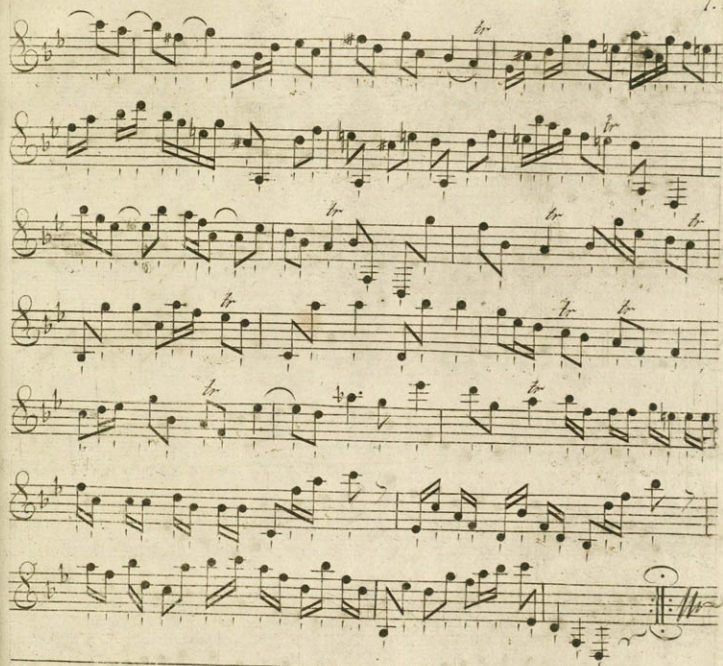

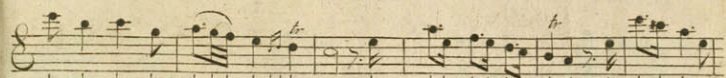
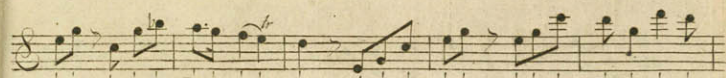

## SONATA III

*Affettuoso.*

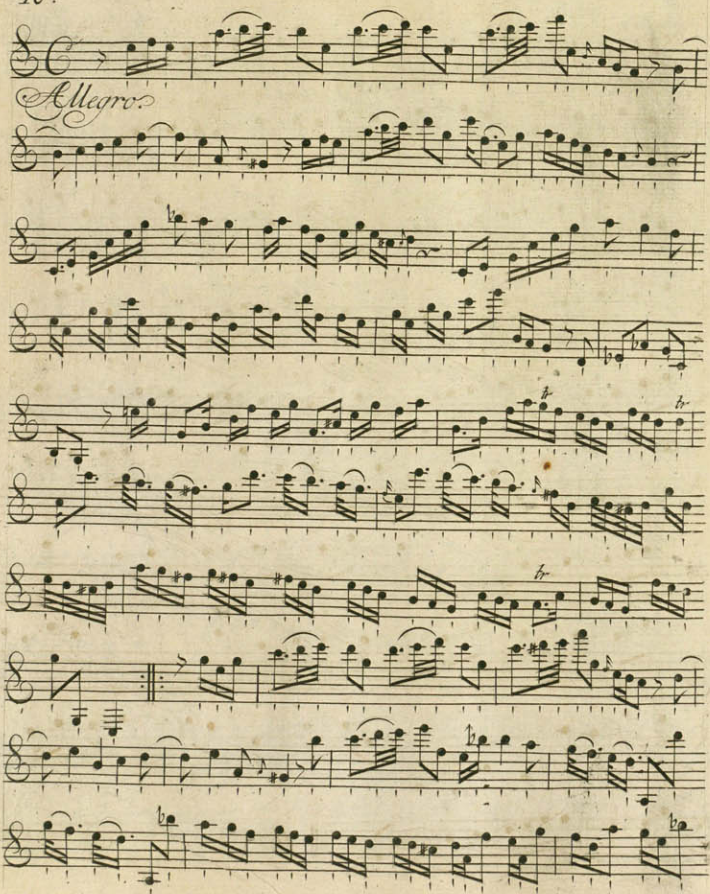

*alta sino al segno x*

*Ottava*

*tr*

*Allegro Allegro*

## SONATA IV.

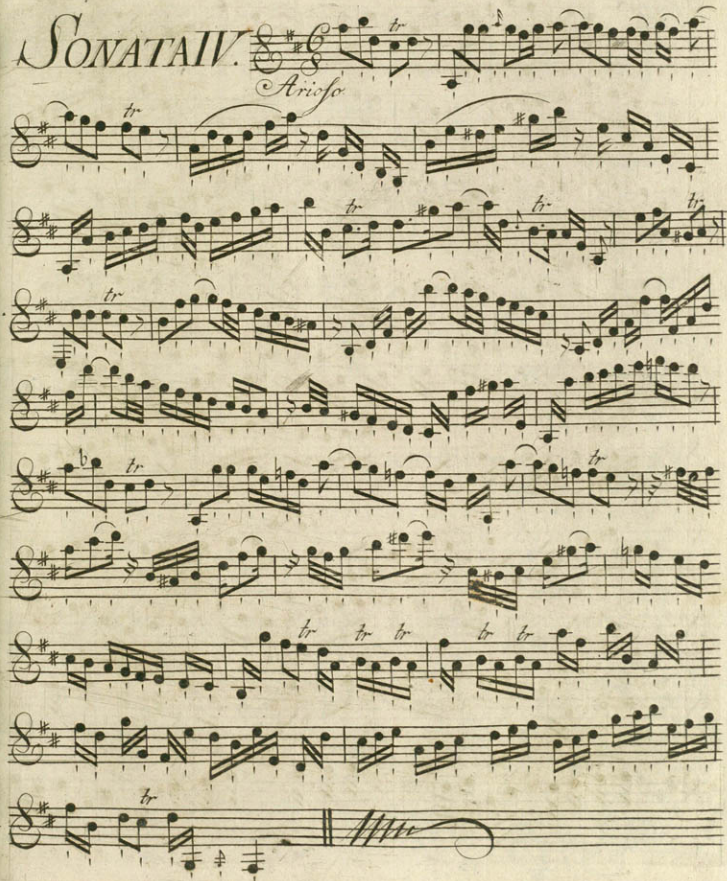
*Allegro*

*Allegro ma non tanto*

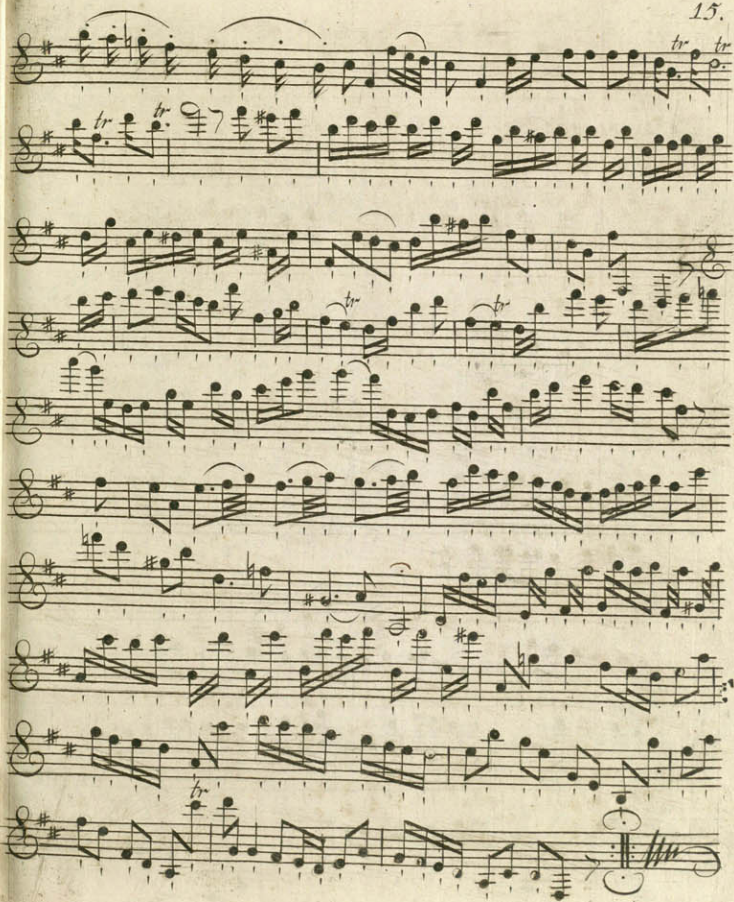

16.

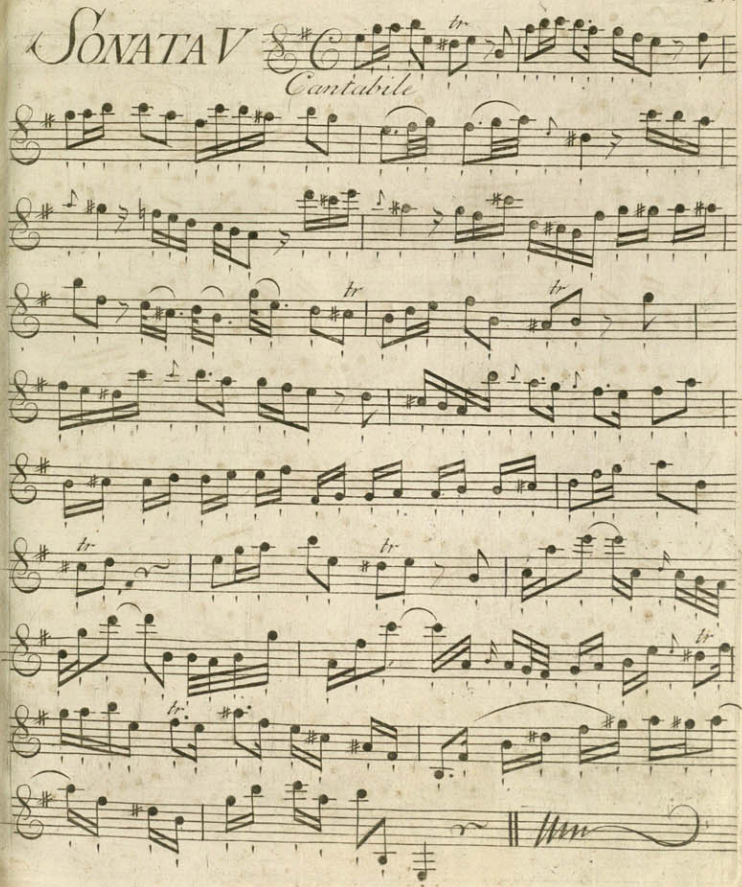

## SONATA V

*Cantabile*

18.

*Allegro.*

*Ch. a. sin. al*

*tr*

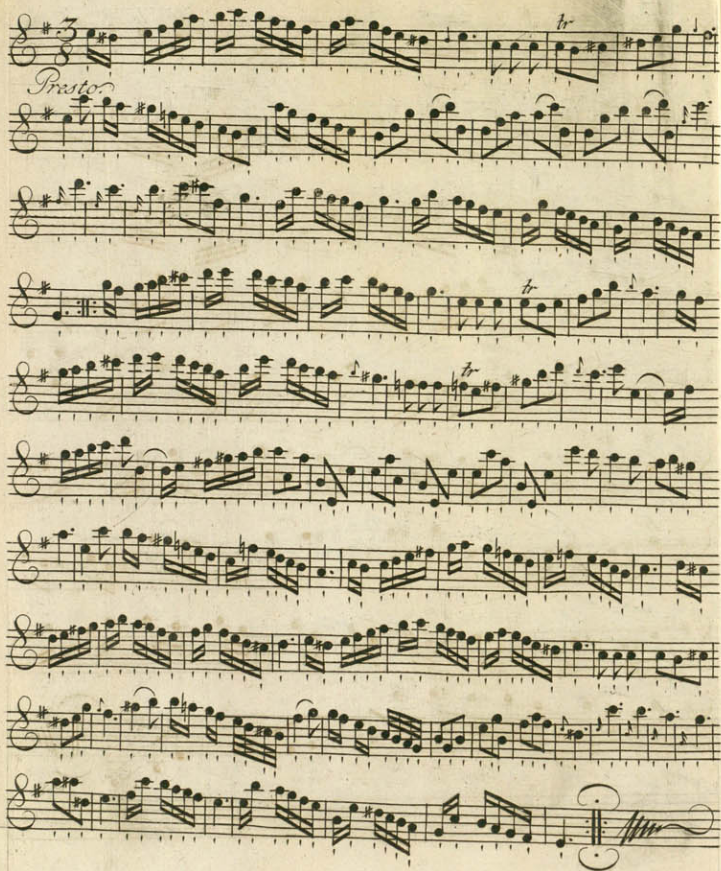

## SONATA VI

22.

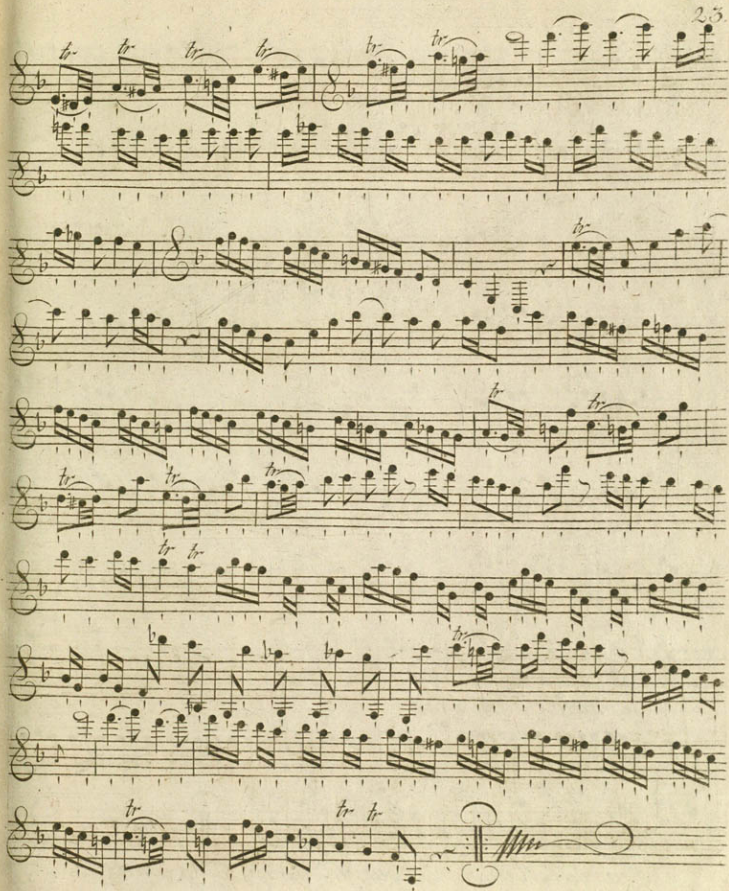

*Tempo di Minoretto*

*Il. Rosignuolo. Ottava alta.*

*Fine dell'Articolare, Segue: gli Esemplj di Quantz.*

[illegible]