

Quartett

Viola.

Ernst von Dohnányi, Op. 15.

Quartett

Viola.

Ernst von Dohnányi, Op. 15.

Andante.

3

Allegro. (♩ = ♩ vorher)

Adagio.

Allegro.

Viola.

2

Andante. (♩ = ♩ vorher)

3

1

Viola.

Allegro. (♩ = ♩ vorher)

Adagio.

rit.

Allegro.

Viola.

5

Adagio.

Allegro.

Adagio.

molto rit. Allegro.

cresc.

p

6

sfp

cresc. sf

sf

f

p cresc.

1

Viola.

7

ff-f
mf
f
p
cresc.
mp
cresc.
3
3
mf
f
mf
dim.
p

8

pp
mp
pp
cresc.
mf
mf
p
aspress.
p
dim.

Andante. (♩ = ♩ vorher)

pp
mf
p

Poco più adagio.

f
p
dim.

pizz.
pp
pp

Viola.

Presto acciaccato.

12

4

Cello

9

cresc.

f

p

cresc.

10

f

più f

sf

p

f

p

11

f

p

mf

cresc.

f

p

cresc.

f

ff

sf

p

Viola.

12

p

cresc. *poco f*

dim. *p*

cresc.

f *più f*

ff

13

p

L'istesso tempo. (d = d. vorher)

p

pp

pizz. *p*

mf

Viola.

14 arco

p

f

p

f

ff

p

pizz.

arco

(d. = d vorher)

pp

1

15

mf

dim.

p

2

poco f

f

più f

ff

p

cresc.

ff

16

4

Viola.

17

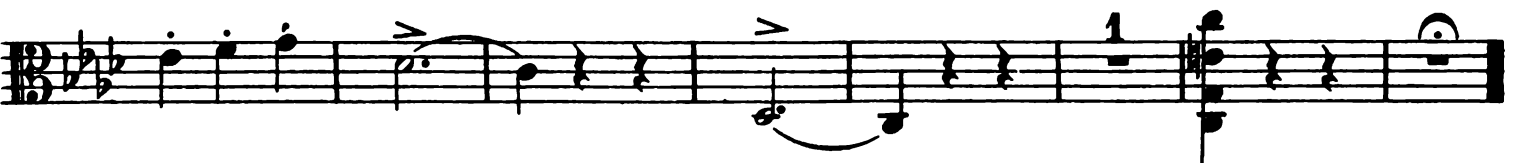

Viola.

Molto adagio.

19 Poco meno adagio.

21 a tempo

pp pp smorz. ppp f

Animato (molto più mosso)

sf mf

f allargando sf mf

22 a tempo

f cresc. ff

sf sf sf

23

mf espr. cresc. f

ff

24

p espr. mf

pp pp

Tempo I.
pizz.

ppp pp poco accel. rit.

Viola.

25 *arco*
p espr. mf f

26
mf cresc. pp

27 *Poco meno adagio.*
p pp

cresc. e un pochettino accel.

f f f

dim. p poco f p

28 *a tempo*
p pp pp smorz. ppp

