

Viola

Allegro pesante

Tetra-Mnemosyne V

by Jeffrey Harrington

for String Trio

$\text{♩} = 50$

1
2
3
4

5
6
7

8
9
10

11
12
13

14
15
16

17
18
19

20
21
22

23
24
25

26
27

28
29
30

31

34

37

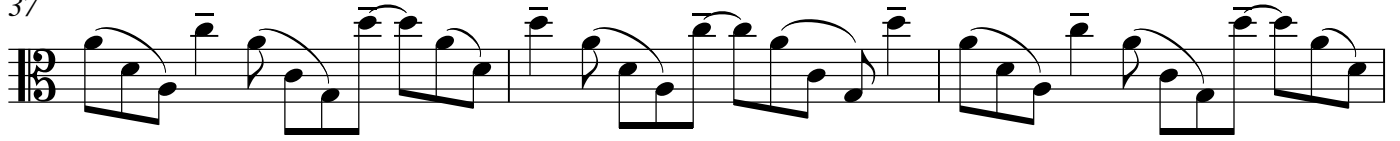

40

43

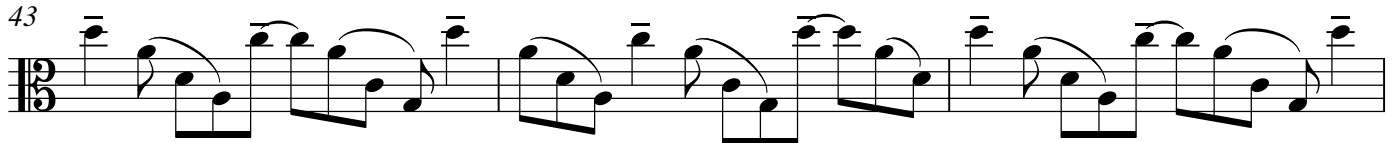

46

49

52

54

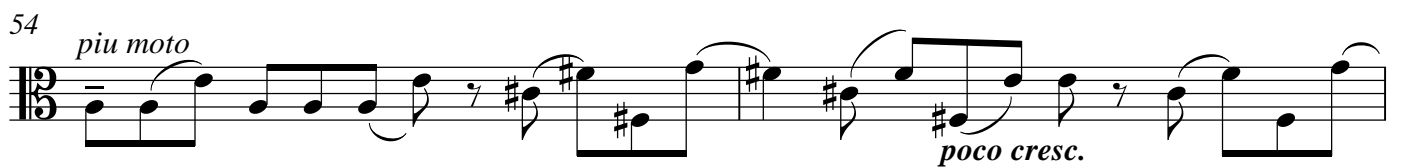

56

59

61 *sf* *f* **Viola** 3

63 *meno f* *f*

66

69 *piu f*

72 *p*

75 *f* *mp*

78

81 *sf* *f* $\text{♩} = \text{♩} = 61$ *molto pesante*

84 *meno f*

87 *mf* *f*

90 *meno f*

93

93 *sempre f*

95

95

97

97

100

100 *piu f*

103

103

106

106 *p*

109

109

111

111

113

113 *pp*

115

115 *poco accel.*

poco a poco crescendo mp

Viola

119

♩ = 114

125

poco giocoso

f

129

meno f

132

mf

137

♩ = ♩

♩ = 114

140

f

142

sempre piu f

145

poco detache

148

150

152

ff

154

f

156

158

piu sostenuto
sf sfz p

162

165

poco stridente
f p

168

cresc.

171 *rit.*

ff poco pesante

174

$\text{quarter note} = 80$

176

piu f

178

180

182

Viola

184

186

188

190

$\text{♩} = 80$

193

196

199

201

203 *accel.*

206

$\text{♩} = 108$

209

marcato
meno f *f*

212

rit.
meno f *f*

$\text{♩} = 91$
accel.

f

$\text{♩} = 121$

f

221

224

f

227

f *f* *f* *f*

230

ff

233

236

239

242

245

248

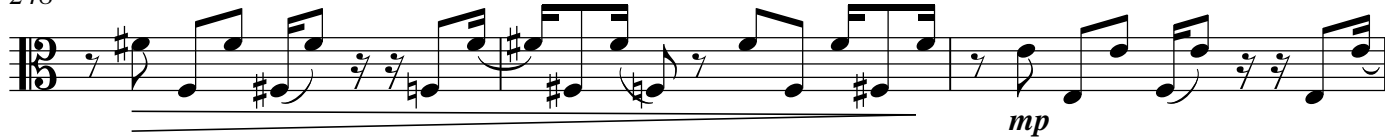

251

254

257

260

263

267

270

273

276

*poco a poco agitato*

279

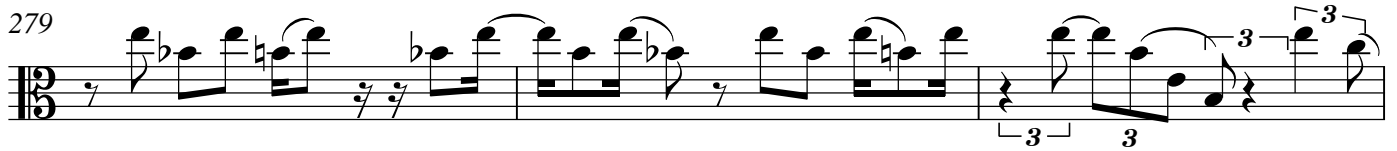

282

285

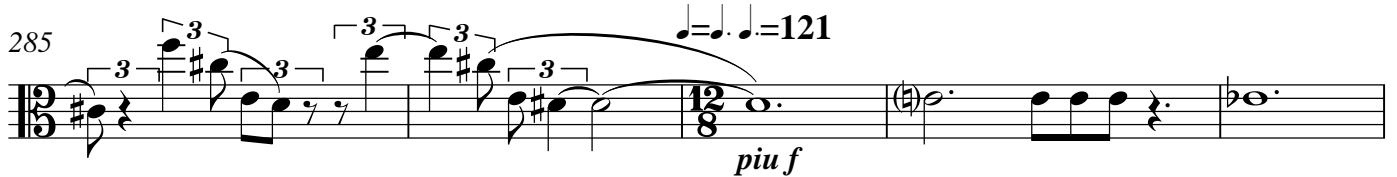

290

294

297

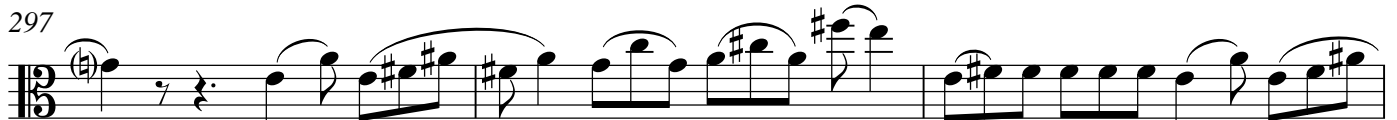

300

insistente

Viola

11

303

305

poco a poco pesante

307

309

312

315

poco a poco agitato

318

sempre piu f

321

324

cresc.

327

maestoso e pesante

ff

V.S.

330

332

335

338

341

344

poco a poco cresc. e pesante

347

350

353

356

359

361

sffz sffz sffz sffz sffz