

Anfang.

f. Gde von Klostrock. :/

Für hohen Bass, mit Begleitung des

Piano-Forte

von

Aug. Ferd. Häfer.

---

Mäßig langsam.

*Singstimme,*  
me., *Piano* *pp.* *Forte.*

Wenn nicht ich tot bin, wenn mein Ge-

bin zu Staub ist neu-ge-sun-den, wenn du, mein Au-ge nun lang über

*mp.*

mi- und Lu-ben Thut'sal br- - and im Co- - ra, nun aus-ge-

kommt herzt, und still zu - be - kund da, wo die

*dim: p. cr.*  
*Tenute legato.*

zu - künft ist, nicht mehr zu - rückblickst, wenn mein zung -

*fp.*

Auge, die Frucht von meiner zung - lings - thran und von der

*cr.*

Ein - - - zu dir Mes - si - as! nun auch ver - wagt ist, o - der neu

*fr.* *fp.*

Wu - nigke in je - - - un Welt Gnu - - - ber ge - - - raltet ward: wenn du ab -

*cr.*

Wenn auch wir - - - in Fanny lau - - - - ge schon tott bist, und Freund

*f.* *dim.* *fp.*

Die - ses still Gitterns Läu - fer, und sein be - son - - - - - der Blick

auf ist vor - loylich, wenn du, vom Wol - ke nicht be - merkt, diene

gan - zu Subtil und kein Gebirg nun mehr - - - - - zu =

Handwritten lyrics: *Thou hast, das Reich - - - ruhst nur - hier, als ein in =*

Dynamic markings: *p.* and *f.*

Handwritten lyrics: *stirblich bist, ach wenn du dann auch einen Engländer all auf ge,*

Dynamic markings: *Dim.* and *p.*

Handwritten lyrics: *lebt hast, laß du Holz mir, einen En-gländer,*

Dynamic markings: *cr.* and *f.*

*Ich - - - nicht Erlern! Dann wird ein*

*fp. cr.*

*Tag sage, du wirst ich aufzusuchen! Dann wird ein*

*f. cr.*

*Tag sage, du wirst du aufzusuchen! Dann kommt ein*

*f. cr.*

Unglücksal mehr die Tugend, die du in- und der Natur bestimmbst;

Dann wagt die Unglücksal in der gegebenen Hand, Gott,

Glück und Tugend gegen einander - der gleich,

cr. leg.

was in der Die - - ge Lauf jetzt miß - - lingt,

*cr.*

hö - - - - - und in n - - irdigen For - mo -

*fr.*

nen. Wenn du dann da - - stehst, zu - grundlich aufserwacht,

*fp.* *cres.*

Daun nil' ih zu dir, san- un nicht, bil mich wozt ein

*f.* *dim.* *mf.*

Da- wozt bei der Augen her, und mich Unsterbli- che zu dir

*cr.*

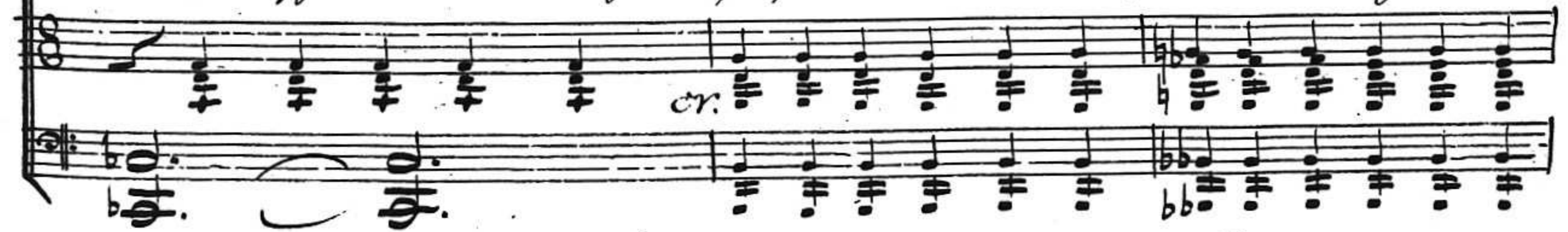

sehen; Daun soll die Lieder innig von mir un- ernt,

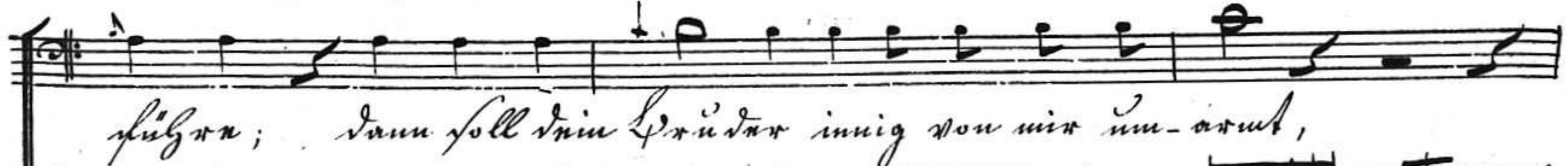

*fp.* *cr.*

zu dir auch nicht! Dann will ich Tränenroll, voll froher

*fr.* *dim.* *p.*

Chre - nen ja - und Lu - bne neben dir stehn, dich mit Kammern

*p. cr.*

nen - nen, und dich um - - armem!

*fr.* *dim.*

Wenn die Unsterblichkeit anhörst du ganz neu! Kommt die Zeit

fr. *dim:* fr. *dim:* p. er.

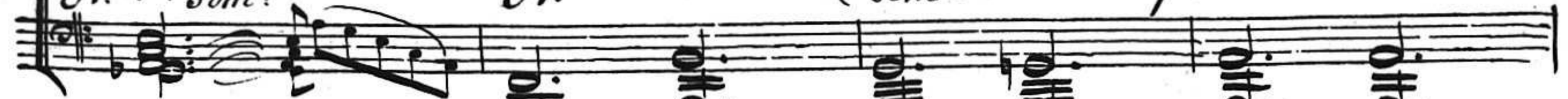

Sind nicht singt, Kommt unruhig sprachlich süß - der Mann - den,

fr. *dim:*

so - - - unruhig - - sprachlich als jetzt mein Gehör ist. *dim:*

p.

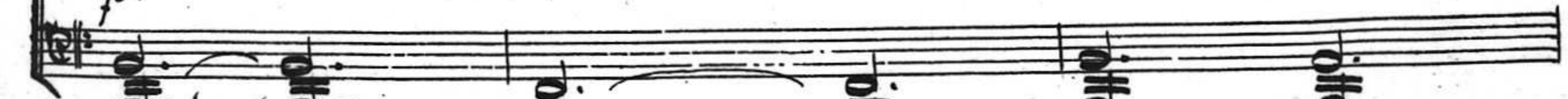

Lin - ba ge - wön - nigst, um - wöl - l - - - - - und du - - - - -

*fr. dim.* *p.* *dim.*

*Sul.*  
*rallentando.*

*pp.* *morendo.*

The second system continues the musical piece. It starts with the instruction *Sul.* (Sul ponticello) and *rallentando.* (rallentando). The piano accompaniment is marked *pp.* (pianissimo) and *morendo.* (morendo). The piano part features a series of chords and some melodic lines. The system concludes with a double bar line.

Three empty musical staves are shown at the bottom of the page, indicating that the music continues on the following page.