

Oboe I.

Symfoni ^{not} C-moll.

Johan Halvorsen.

All. non troppo.

Solo
espress

I. 1

2

3

4

5

6

7

8

9

9

5. rit. V

poco a poco tranqu.

Solo *dim. molto* *Solo*

Solo *Solo* *Solo*

mf *mf dim* *mf dim*

f *f* *f*

p *espr.* *espr.*

mf *legg.* *legg.*

mf *Solo espr.* *rit.* *Poco meno mosso.*

F. *16* *4* *2/3*

4.

④ *mp* *stacc. sempre* *ppp*

1
2
3

④ *agitato.* *f* *ff* *cresc.* *ff* *ff* *a tempo*

4
5
6
7

④ *a tempo.* *mf* *cresc.* *dim.*

8
9
10
11
12

6.

Largamente.

II.

Oboe I.

7

II.

Andante. $\text{F} \flat \flat \frac{3}{8}$ *mf espress.* **(A.)**

mf cresc **(B.)** *poco accel. e agitato.* *f* *rit.* *dim. molto*

a tempo **(C.)** *Solo* *un poco più mosso*

Langs. in Klageud. *f* *un poco più mosso.* *mf* *Langs. in Klageud.* *f*

un poco più mosso *pp* *rit.*

poco accel. **(D.)** *a tempo* *12.* *v. l.*

12

f *espress* *sost.* *rit.* *ten* (E) *Piu mosso.*

(F) *a tempo.*

dim.

Solo *mf* *sost.* *f*

rit (G) *Piu mosso.*

string *Piu mosso* *mf*

cresc. e string *a tempo, e animato.*

(H) *dim. molto.* *rit. e dim.* *p*

(I) *piu p* *dim* *ad lib*

(K) (L) *tranz.* *clar.*

8. *mf* *cresc. e accel.*

16. *Piu mosso.* *f* *3.* *f* *10*

ff *pesante.* *f* *a tempo* *3*

cresc. *ff*

dim. *mp* *tranq.* *2.*

solo *mp* *12-24* *(4/2)* *2x12*

Four empty musical staves.

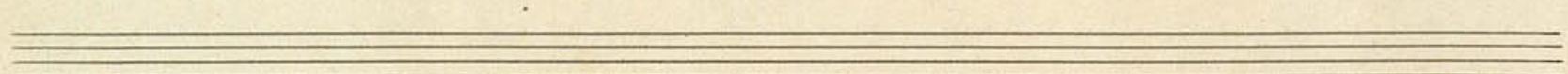
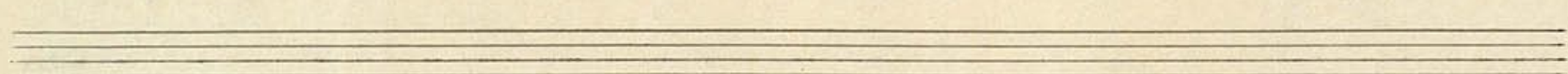
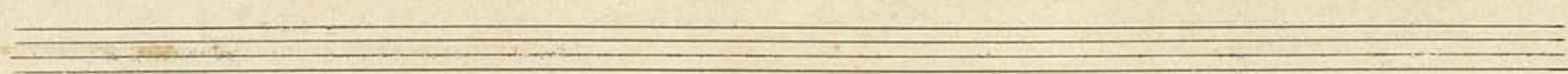
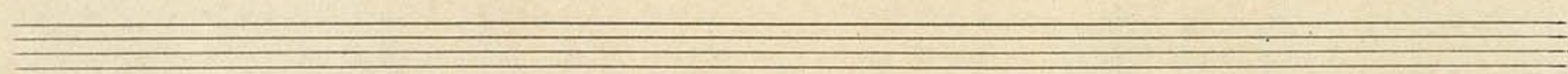
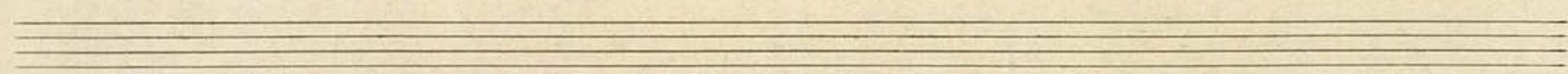
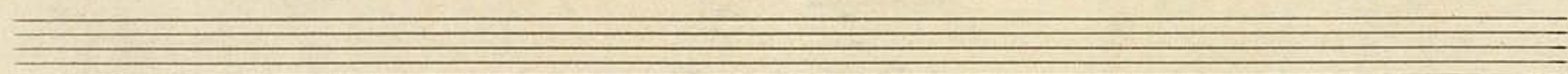
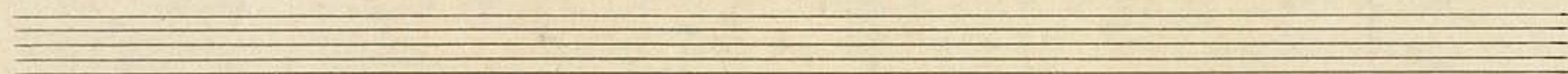
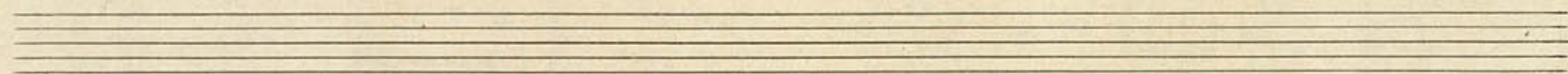
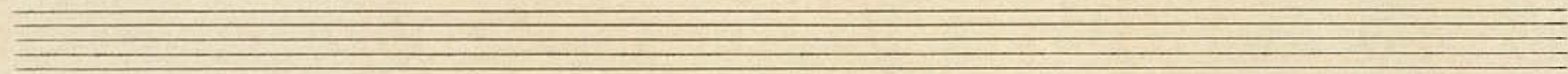
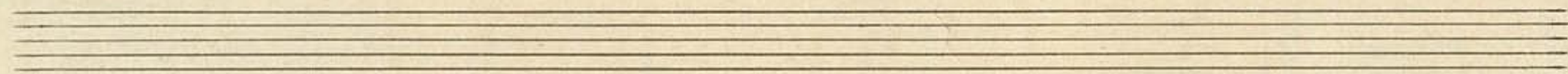

a tempo. *Post. molto.* *in tempo.*

mf *pp* *rit* *Un poco più mosso.*

F. *dolce e tranqu.* *Solo ten.* *mf dolce espr.*

tranq. poco rit. **(B)** *Piu mosso*

mf *Dim* *poco a*

poco calando e rit. *espress* *f* *ten* *espr.*

accel **(C)** *Piu mosso* *a tempo. 1.* *Piu*

molto più mosso *a tempo. 1. ma un poco animato* *f*

uscire string

dim. *mf dolce* *rit* *Tempo I*

Solo dolce *dim.* *rit.* *Viol. pizz.*

pp espress. *4* *2* *11.* *3* *2*

v.f.

trangu. *Viol.* *Piu mosso.*

mf *crece e accel*

pesante *a tempo, molto morb.*

crece.

trangu. *Solo*

dim. **III.**

Lento *Solo*

Solo. *All: con spirito.* **(A.)**

(B) *Solo*

- Staff 1:** First ending bracket labeled "I." ending with a repeat sign.
- Staff 2:** Second ending bracket labeled "II." ending with a repeat sign.
- Staff 3:** Tempo marking "Allegretto" and "Stesso tempo." with a circled "6." below it.
- Staff 5:** Tempo marking "a tempo." with a circled "9." below it.
- Staff 6:** Tempo marking "Più mosso" with a circled "8." below it.
- Staff 8:** Tempo marking "Tempo I." with a circled "5." below it.

Other markings include "lunga." with a circled "6.", "dim", "tr", "ais", and "v. d." at the end of the final staff.

10.

47

Solo

Solo

Al.

dim

Leito

All. molto. Solo

pp

9/9

II. *Finale. (Rondo)* *Allegro*

Andante
Solo
car. p espress

All. deciso

mf

mf

12
 10
 11
 2x12

V. d.

Five empty musical staves, each consisting of five horizontal lines, arranged vertically below the first section of the score.

