Z 85483
M

787.1(786.2)

À MA CHÈRE ERNA RUBINSTEIN

ADIEU

Farewell Vor dem Abschied Bucsuelött

Pour violon et piano par

JENÖ HUBAY

UNIVERSAL-EDITION

U.E. 6755

ADIEU

VOR DEM ABSCHIED

FAREWELL · BUCSU ELÖTT

pour Violon avec accompagnement de piano par

JENÖ HUBAY

UNIVERSAL-EDITION A. G.
WIEN Copyright 1920 by Universal-Edition LEIPZIG

ZALA MOR

Vor dem Abschied.

Adieu. Bucsu elött. Farewell.

Aufführungsrecht vorbehalten.
Droits d'exécution réservés.

Jenő Hubay.

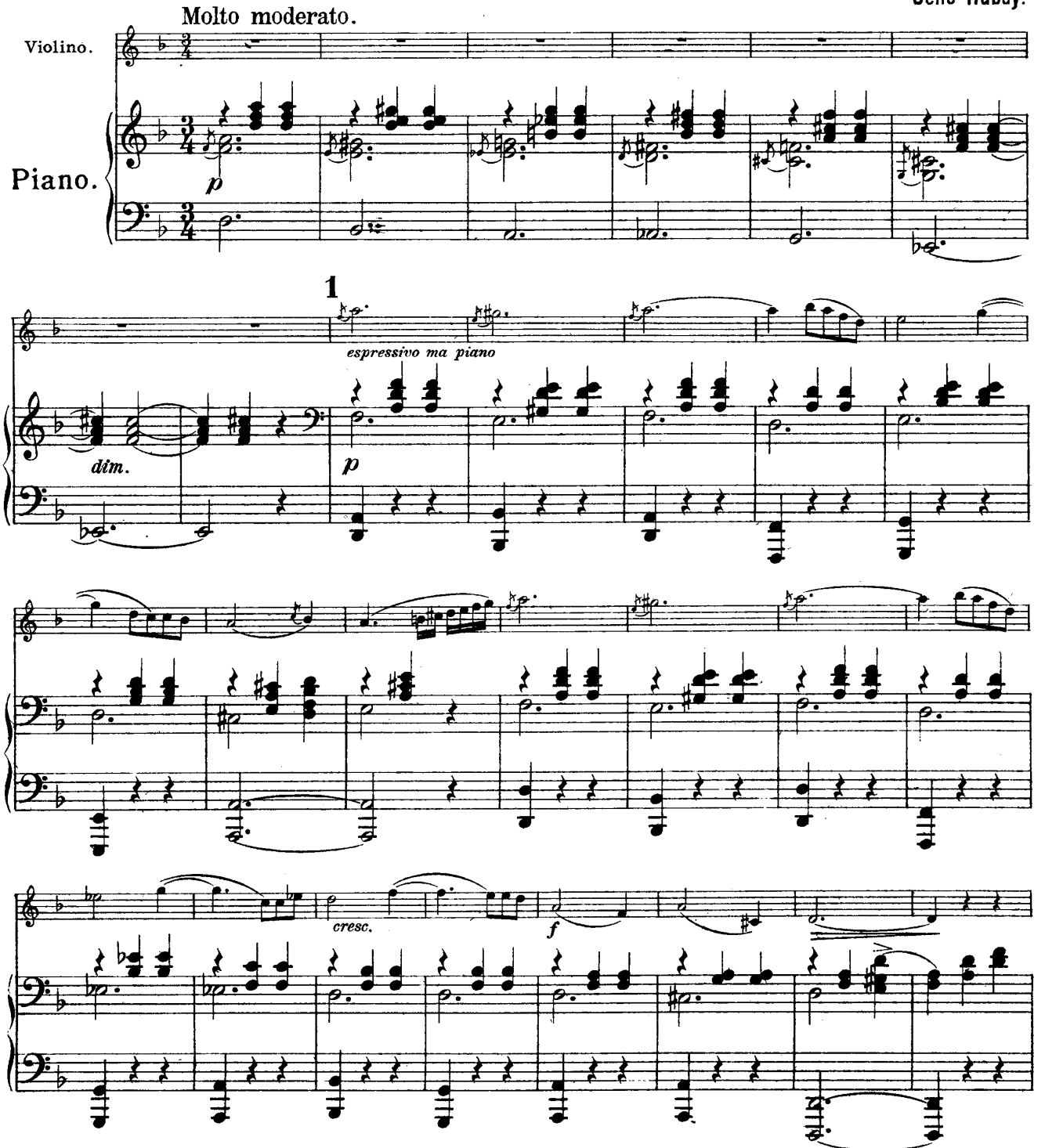

Copyright 1920 by Universal-Edition.

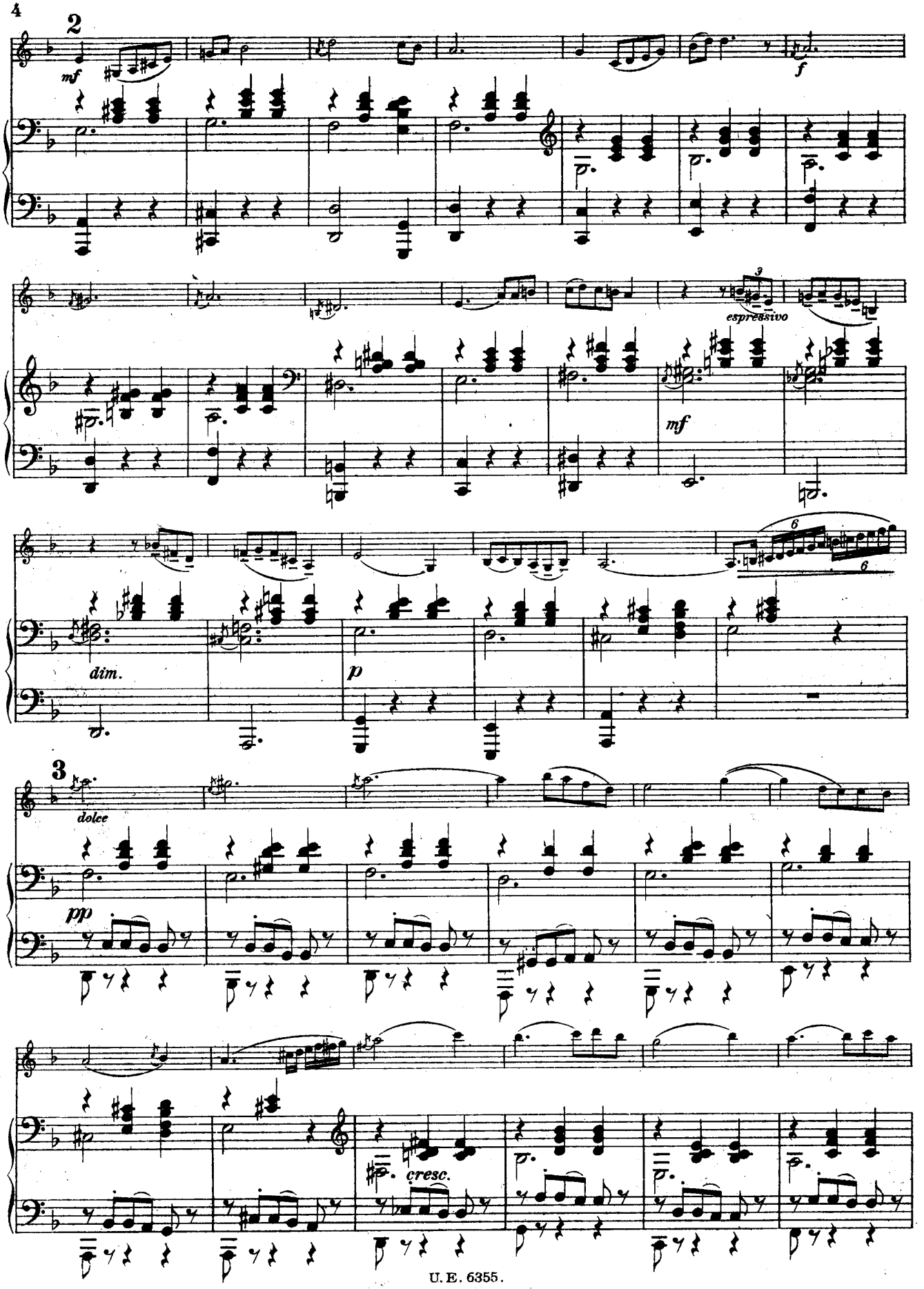
2
mf
f
espressivo
mf
dim.
p
3
dolce
pp
cresc.

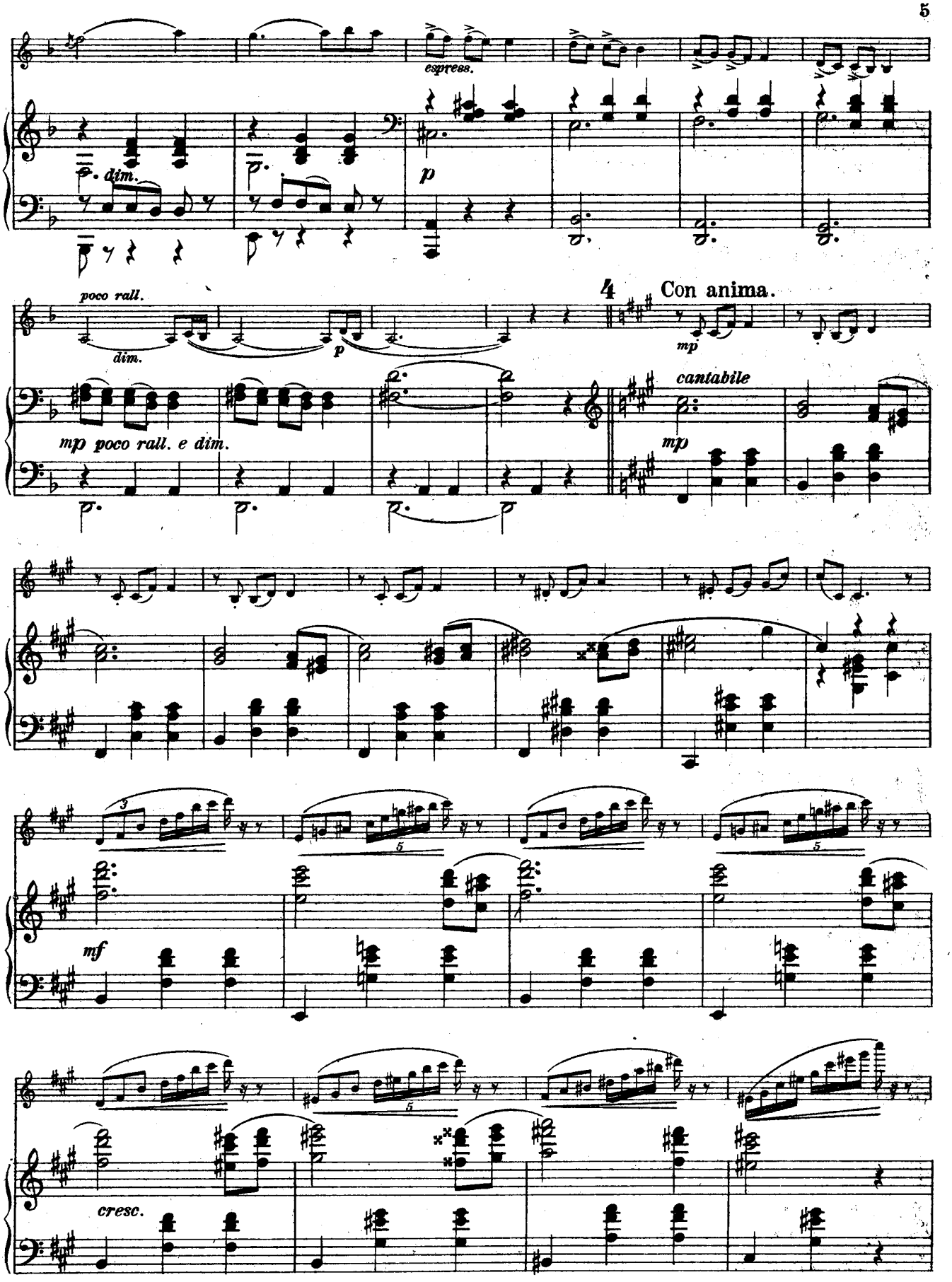
espress.
dim.
p
poco rall.
dim.
p
4
Con anima.
mp
mp poco rall. e dim.
cantabile
mp
mf
cresc.

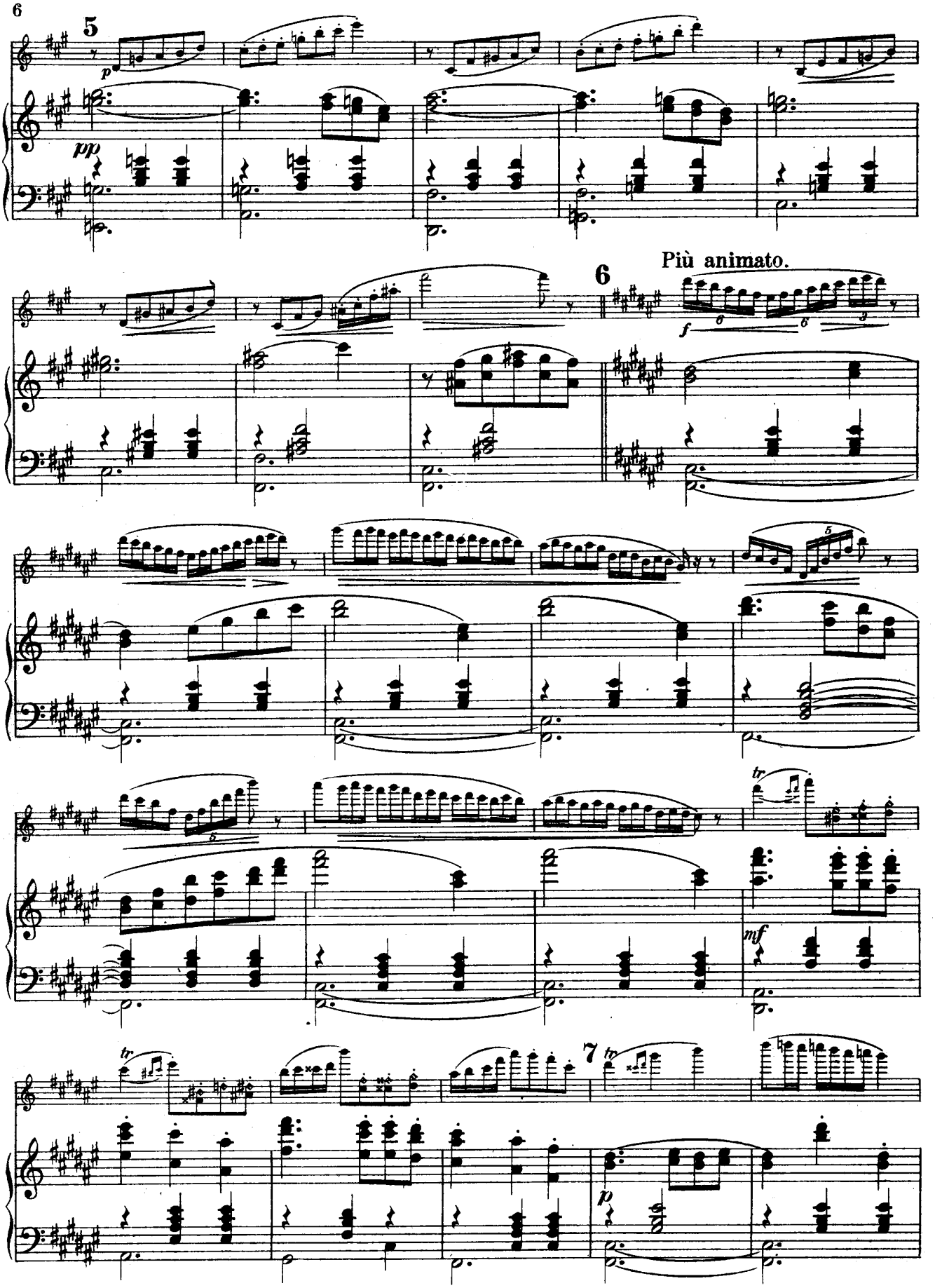
5
p
pp
6
Più animato.
f
7
tr
mf
p

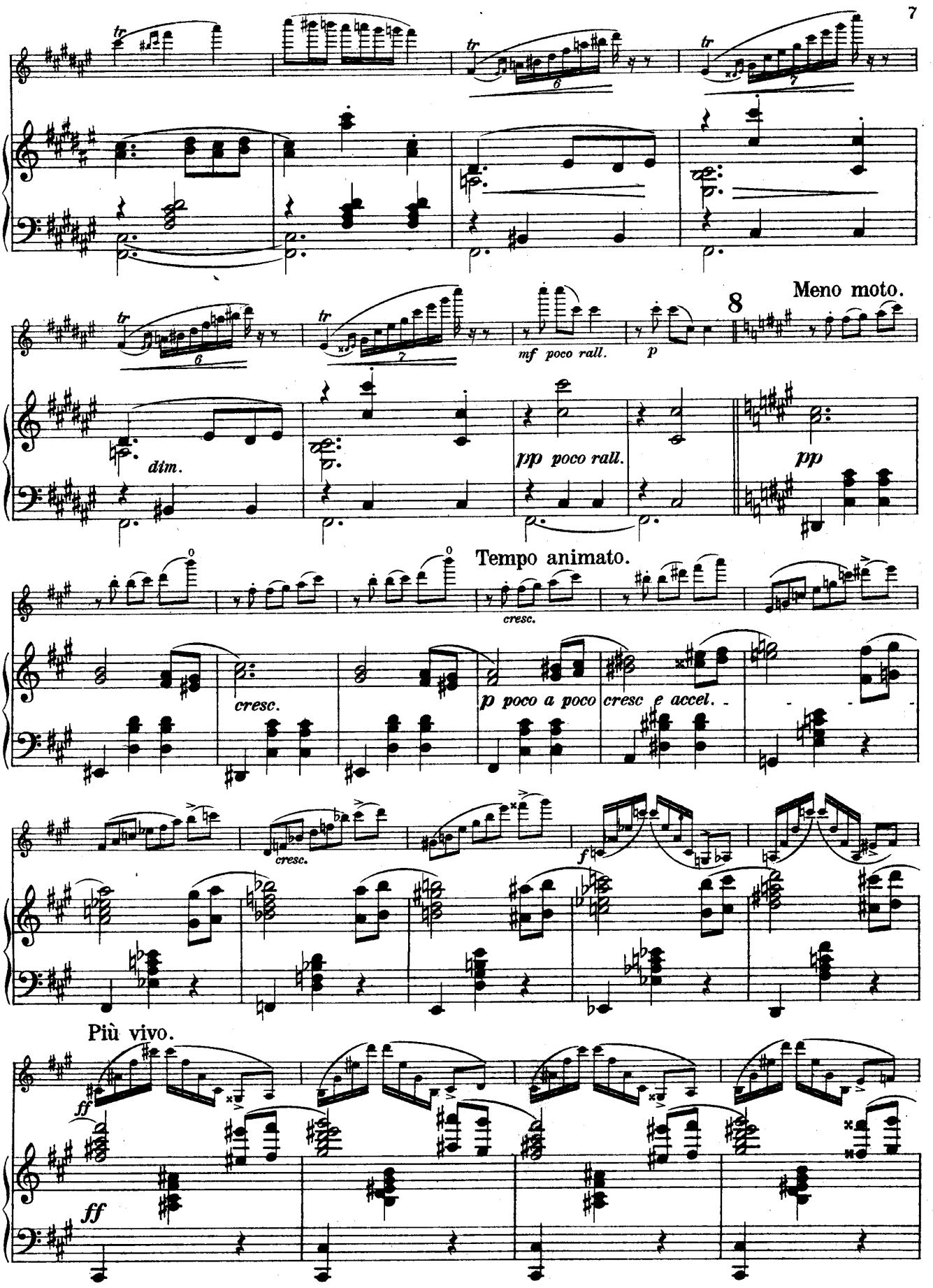
Meno moto.
8
mf poco rall.
p
dim.
pp poco rall.
pp
Tempo animato.
cresc.
cresc.
p poco a poco
cresc e accel.
cresc.
f
Più vivo.
ff
ff

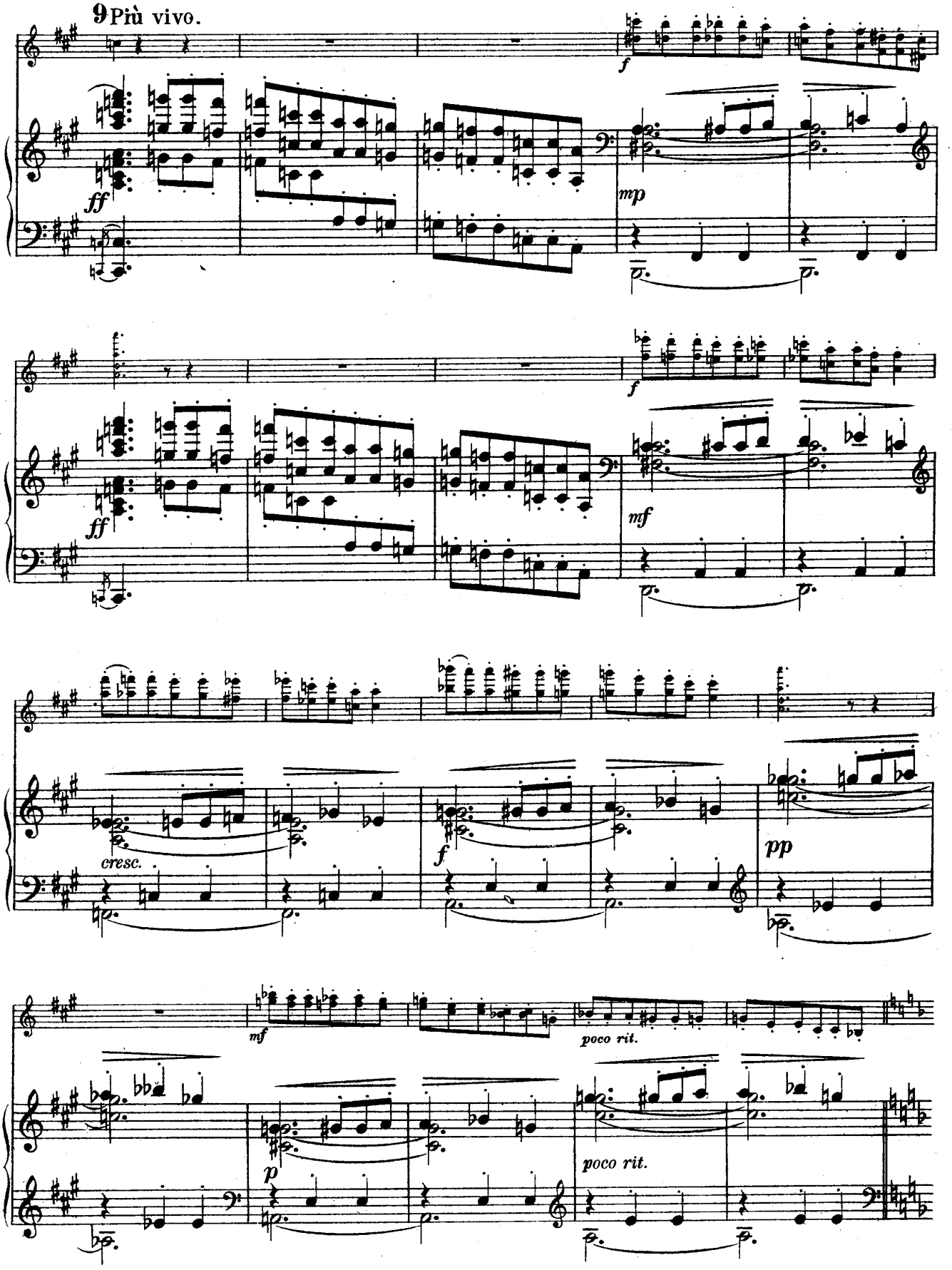
9 Più vivo.
ff
f
mp
ff
f
mf
cresc.
f
pp
mf
poco rit.
p
poco rit.

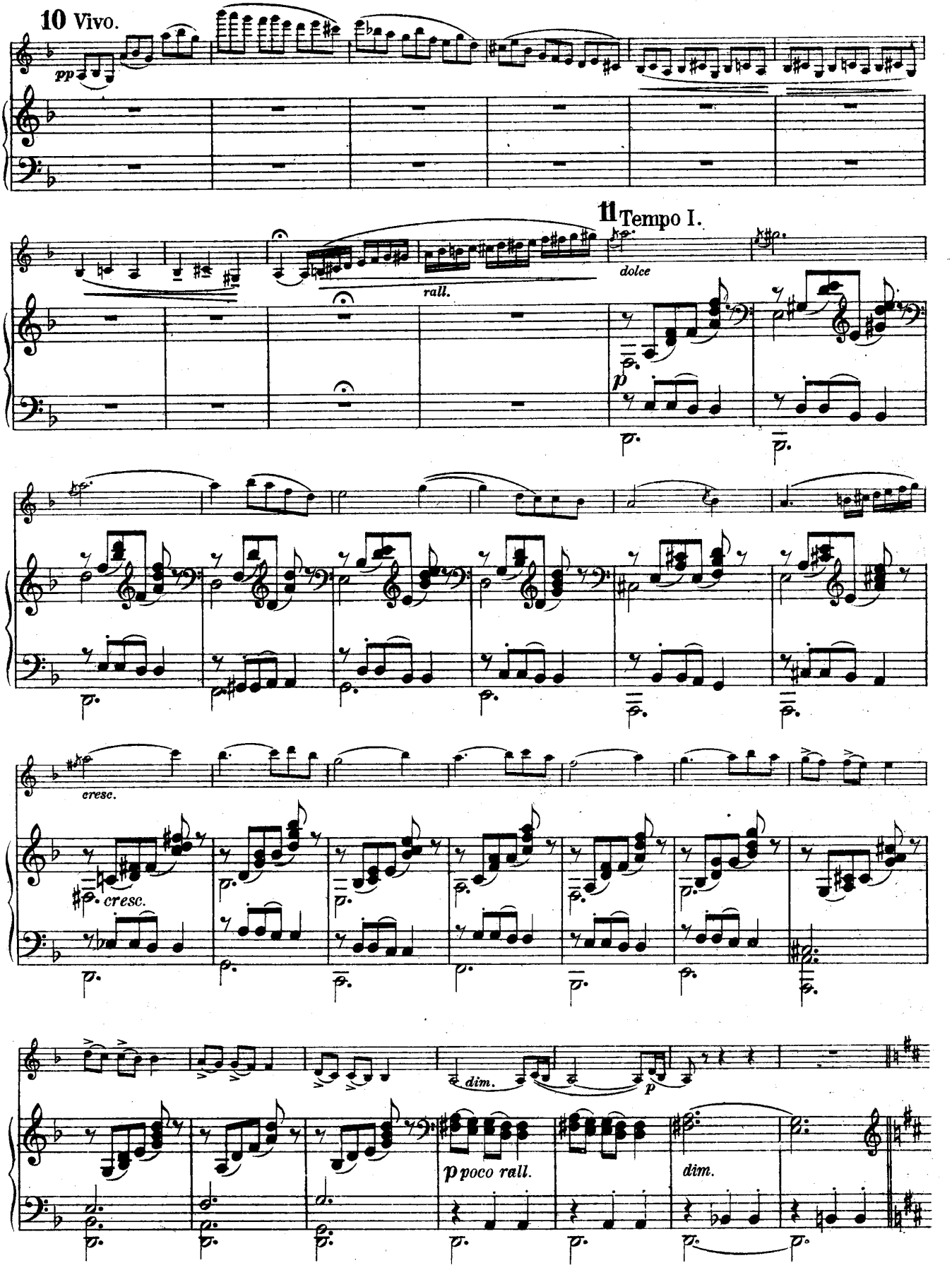
10 Vivo.
pp
11 Tempo I.
rall.
dolce
p
cresc.
cresc.
dim.
p
p poco rall.
dim.

12 Più vivo.

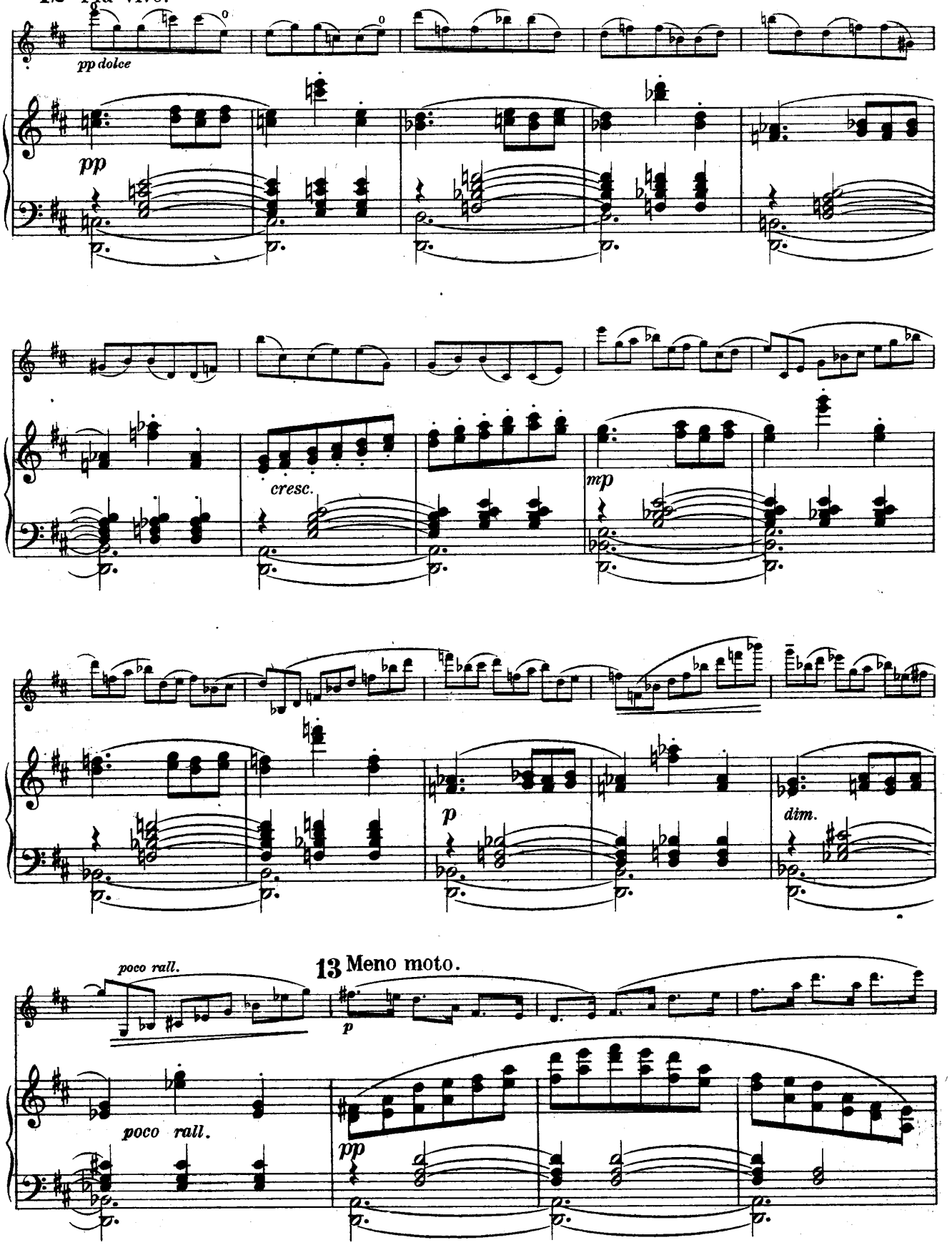

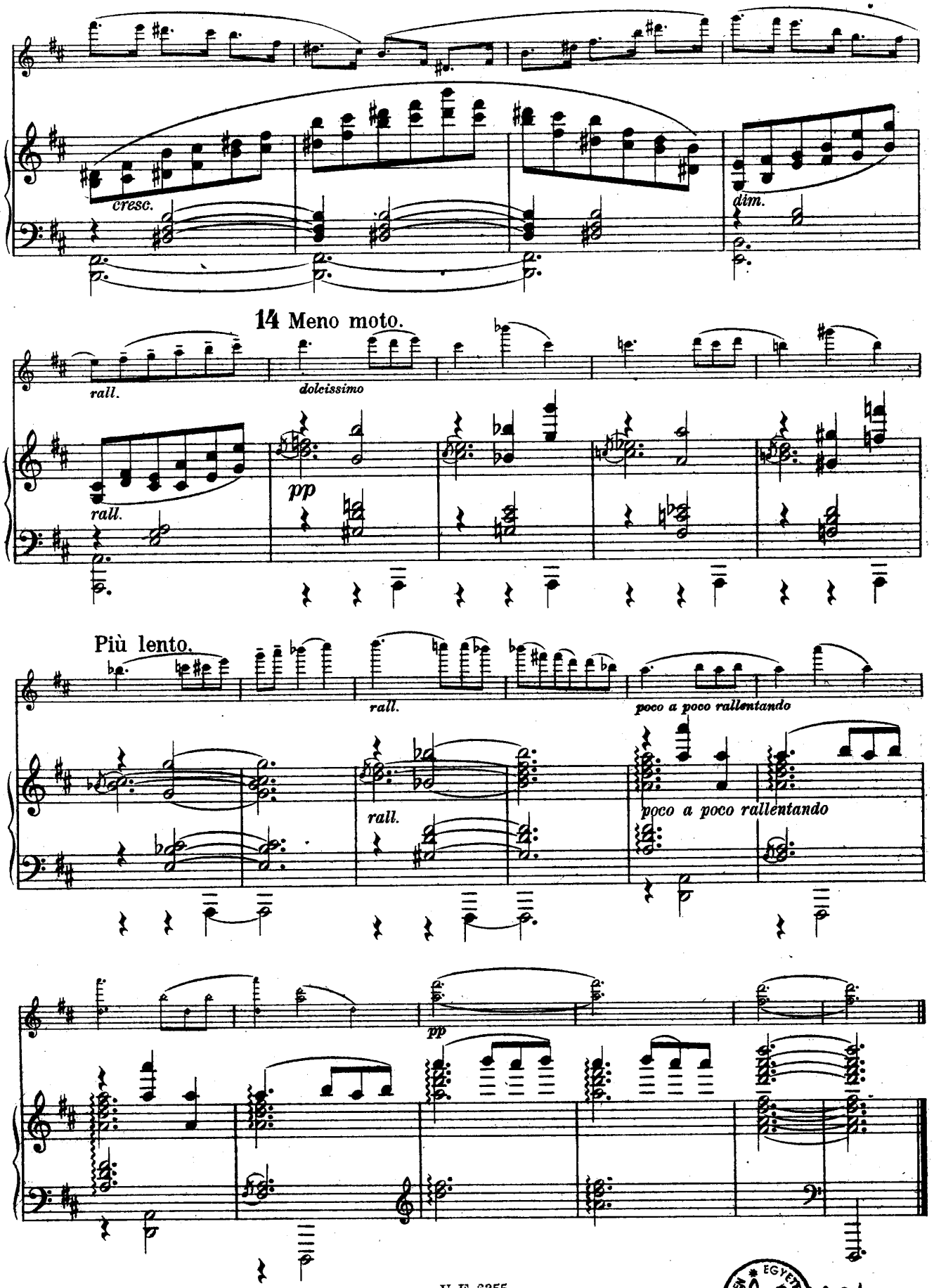

EGYETEMI KÖNYVTÁR DEBRECEN
25 [illegible] 1981