105814

C. FISCHER'S EDITION.

Singelée's

Celebrated Fantasias

FOR

Violin With Accompaniment of the Piano

Op. 13.	LE PIRATE	50
Op. 14.	LUCIE DE LAMMERMOOR	50
Op. 16.	LA PART DU DIABLE	50
Op. 18.	LA SIRÈNE	50
Op. 19.	L'ENCHANTERESSE	50
Op. 24.	LE PRÉ AU CLERCS	50
Op. 27.	LA FAVORITE	50
Op. 28.	JERUSALEM (I Lombardi)	75
Op. 29.	LE PROPHÈTE	50
Op. 30.	LA FILLE DU REGIMENT	50
Op. 31.	LES HUGUENOTS	50
Op. 33.	NORMA	50
Op. 34.	LUCREZIA BORGIA	50
Op. 39.	SOMNAMBULA	50
Op. 40.	LES PURITAINS	50
Op. 56.	FANTAISIE PASTORALE	50
Op. 67.	MARTHA	75
Op. 68.	STRADELLA	75
Op. 69.	LE BARBIER DE SÉVILLE	50
Op. 71.	LA MUETTE DE PORTICI	50
Op. 90.	ZAMPA	50
Op. 94.	IL TROVATORE	75
Op. 95.	OTHELLO	50
Op. 96.	L'ELISIRE D'AMORE	50
Op. 97.	ROBIN DES BOIS	50
Op. 98.	FANTAISIE ÉLÉGANTE	50
Op. 106.	FAUST	75
Op. 107.	LA TRAVIATA	75
Op. 109.	LA FLUTE ENCHANTÉE	50
Op. 113.	ERNANI	75
Op. 114.	MIGNON	75
Op. 117.	GUILLAUME TELL	50
Op. 118.	RIGOLETTO	75
Op. 119.	FRA DIAVOLO	50
Op. 120.	ROBERT LE DIABLE	50
Op. 121.	FANTAISIE MÉLODIQUE	50
Op. 122.	MANDOLINATA	50
Op. 123.	LOHENGRIN	75
Op. 125.	LE POSTILLON DE LONJUMEAU	50
Op. 126.	UN BALLO IN MASCHERA	75
Op. 127.	AIDA	75
Op. 129.	LE CHEVAL DE BRONZE	50
Op. 131.	TANNHÄUSER	75
Op. 133.	LE DOMINO NOIR	50
Op. 134.	STABAT MATER de Rossini	50
Op. 135.	LA DAME BLANCHE	50
Op. 136.	LA FILLE DE MME. ANGOT	75
Op. 139.	SEMIRAMIS	50
Op. 141.	OBERON	50
Op. 142.	PRECIOSA	50
	~~BOHEMIAN GIRL~~	~~1 00~~
	*CARMEN	1 00
	*CAVALLERIA RUSTICANA	1 00
	FANTAISIE AMÉRICAINE No. 1	1 00
	*FANTAISIE AMÉRICAINE No. 2	1 00
	*FANTAISIE CRÉOLE	1 00
	FANTAISIE PATRIOTIQUE No. 1 (Américaine)	1 00
	*FANTAISIE PATRIOTIQUE No. 2 (Américaine)	1 00
	FANTAISIE RELIGIEUSE	1 00
	*MARITANA	1 00
	*PAGLIACCI	1 00
	*PARSIFAL	1 00

Those marked * are arranged by Gustav Saenger.

CARL FISCHER
COOPER SQUARE NEW YORK
521 WASHINGTON ST. BOSTON
LONDON PARIS LEIPZIG

M 223 S12B

BOHEMIAN GIRL.

(W. Balfe.)

FANTASIA.

GUSTAV SAENGER.
Op 101.

VIOLIN.

Moderato.

Piano.

Moderato.

mf

Solo.

f

mf

f

mf

espressivo.

p

marcato.

cresc.

cresc.

Copyright 1902 by Carl Fischer New York.

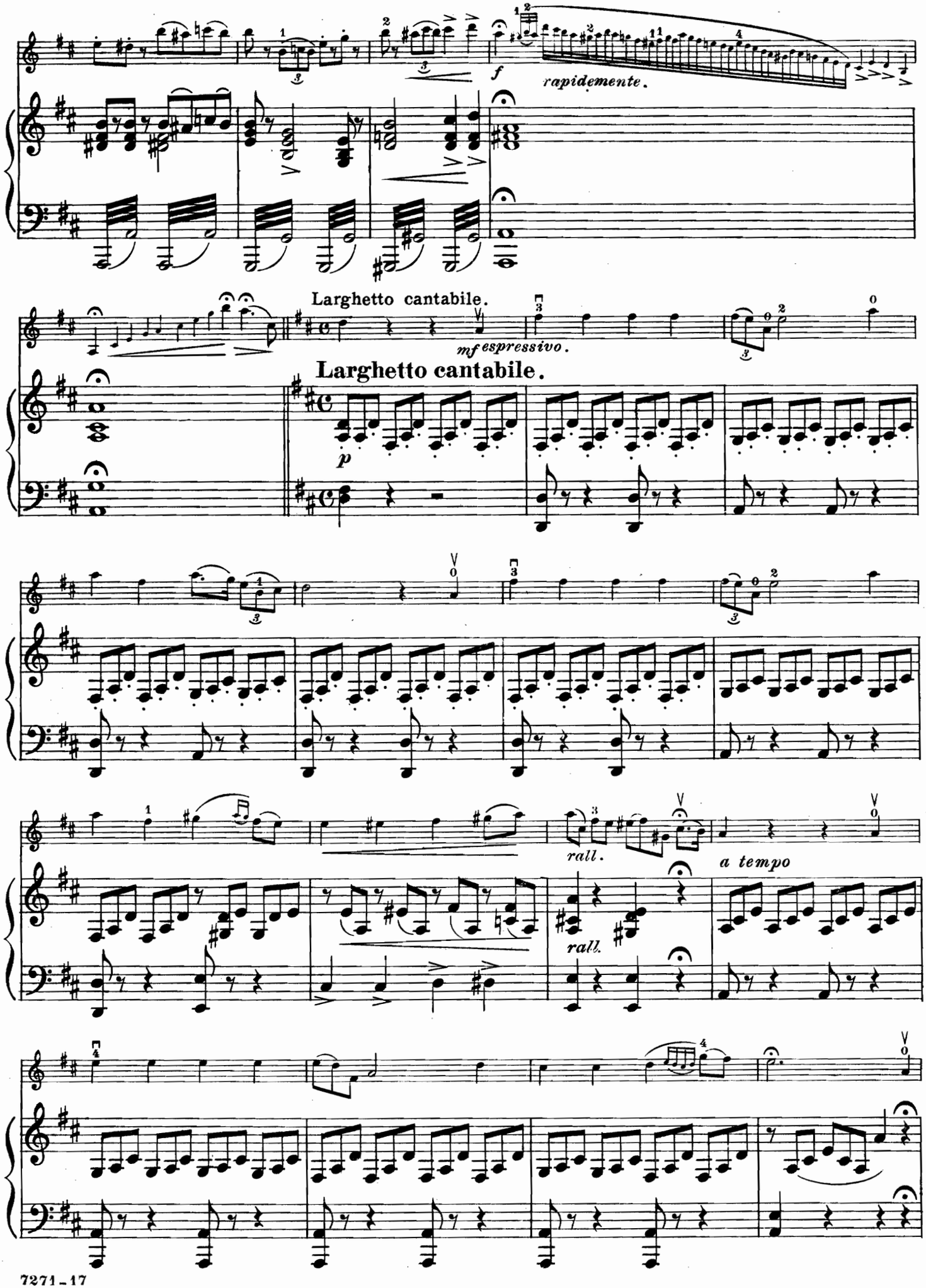
f
rapidemente.
Larghetto cantabile.
mf espressivo.
Larghetto cantabile.
p
rall.
a tempo
rall.

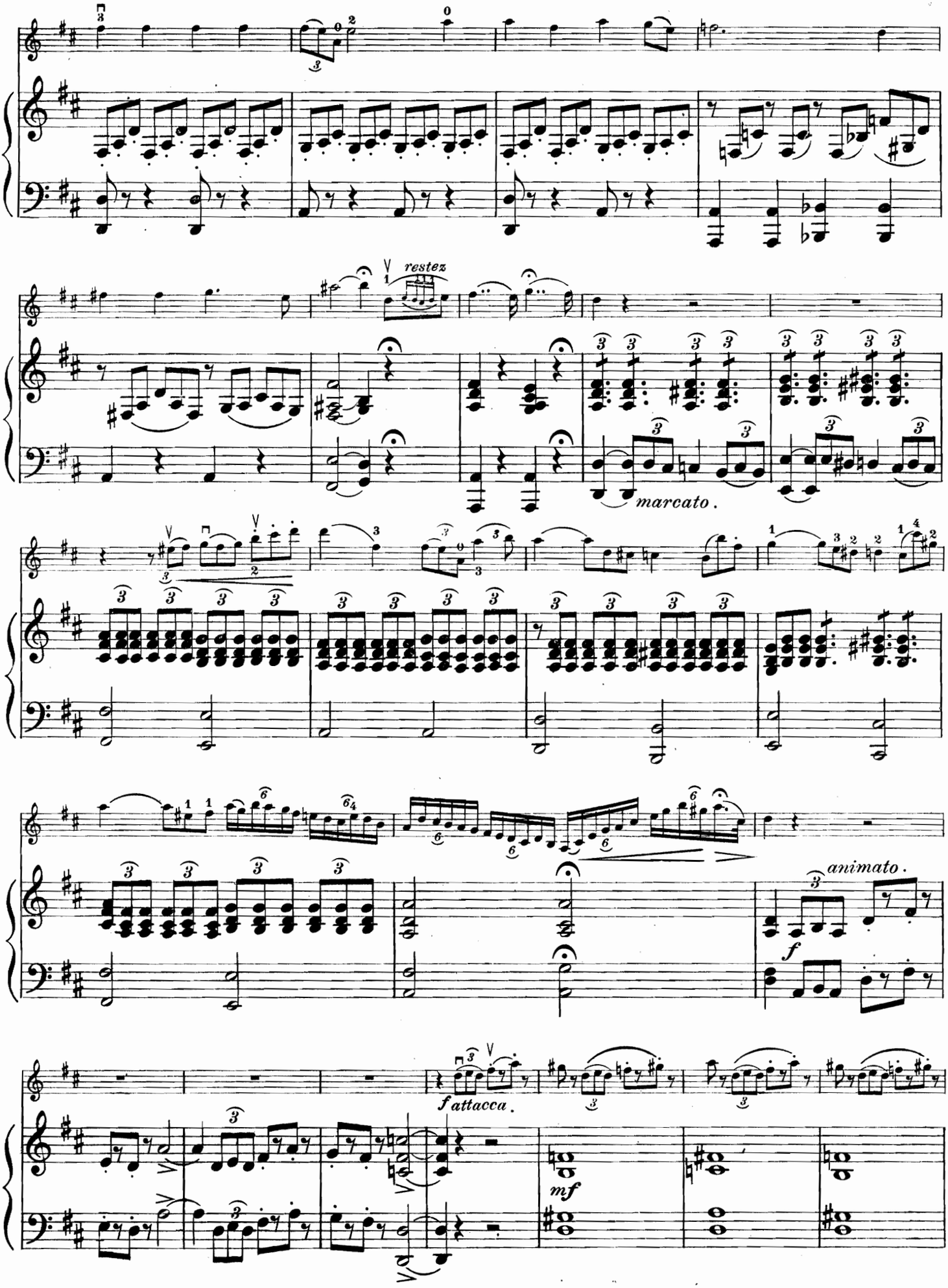
restez
marcato.
animato.
f
f attacca.
mf

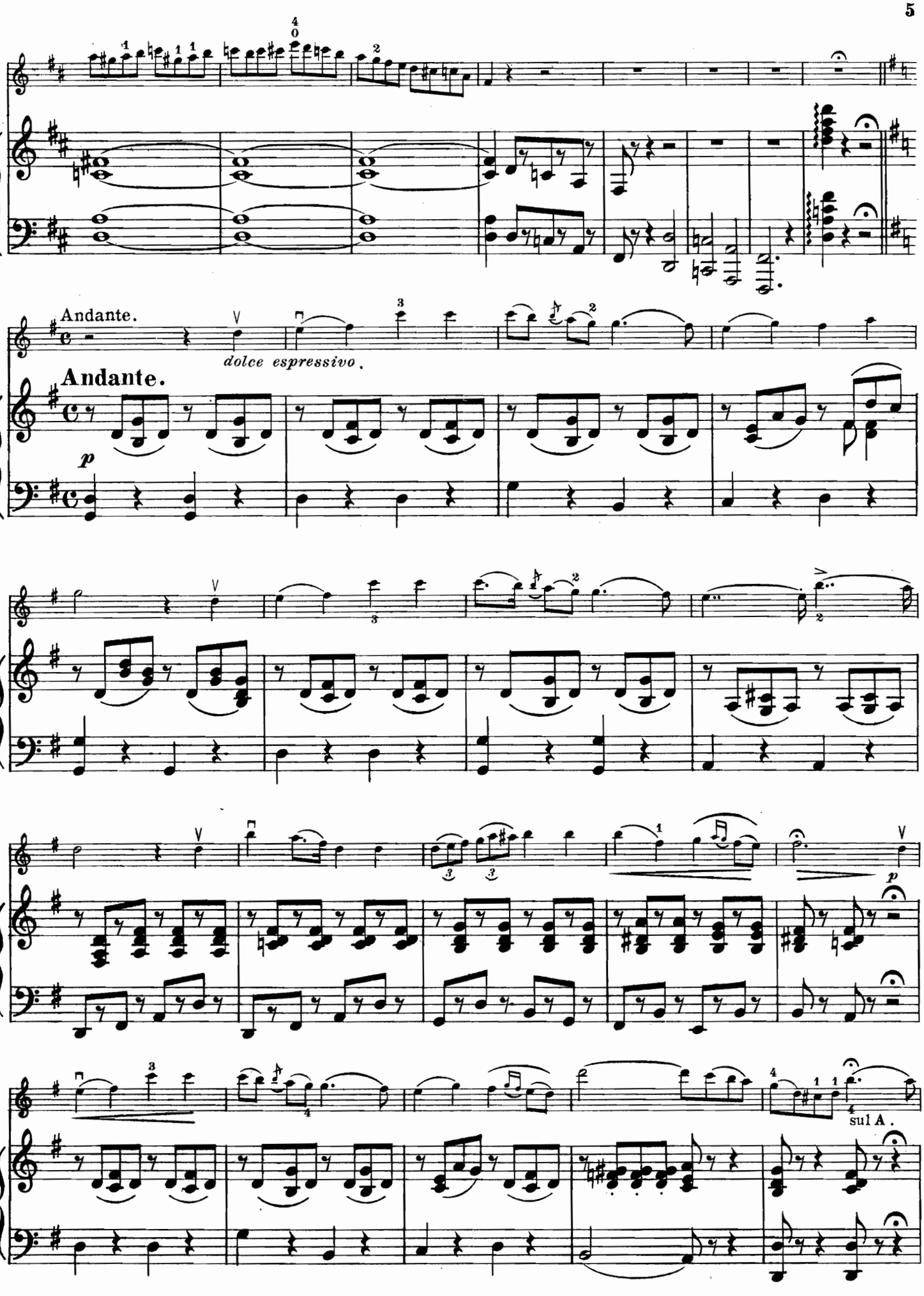
Andante.
dolce espressivo.
Andante.
p
sul A.
p

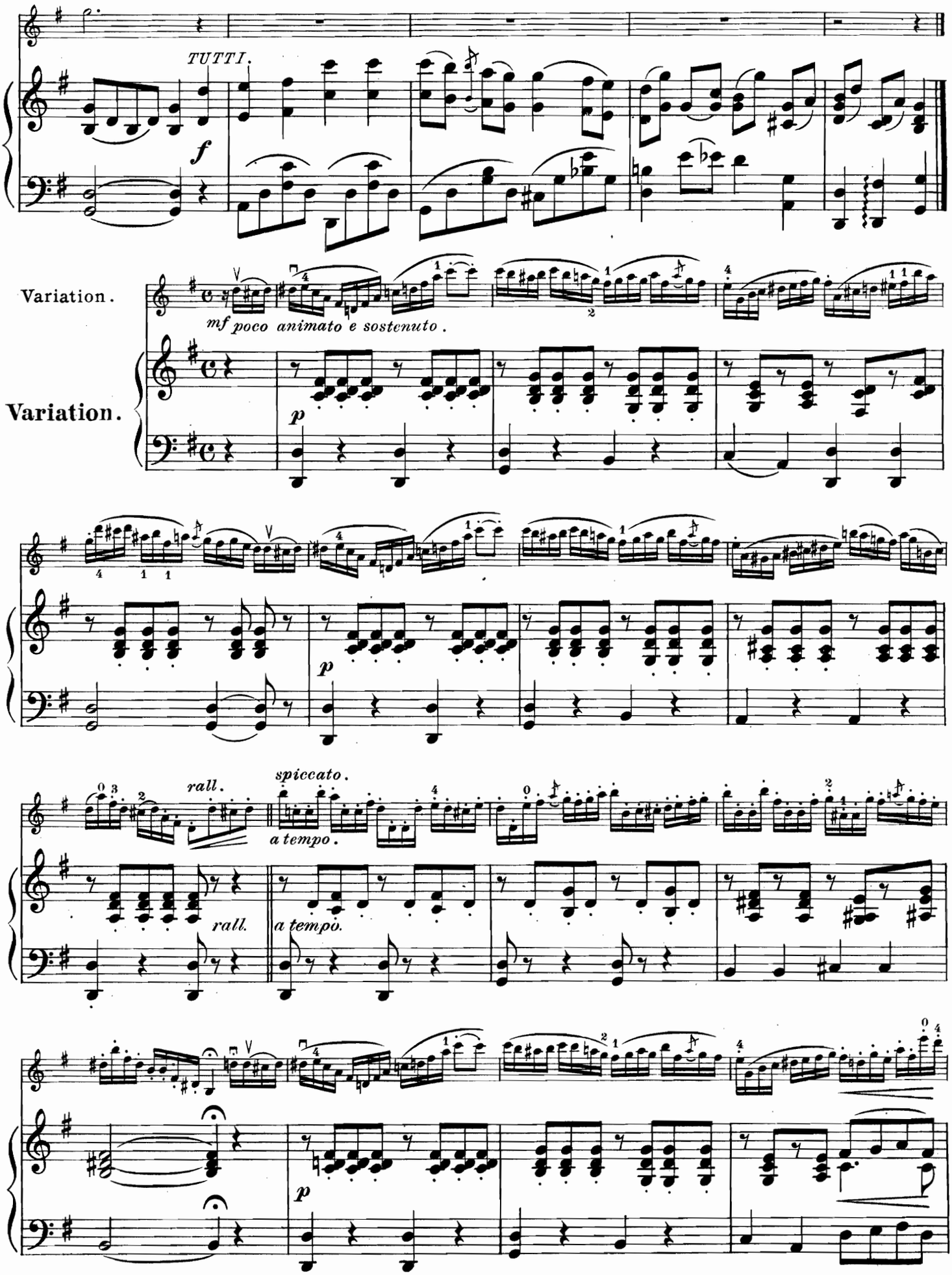
TUTTI.
f
Variation.
mf poco animato e sostenuto.
p
Variation.
p
rall.
spiccato.
a tempo.
rall.
a tempo.
p

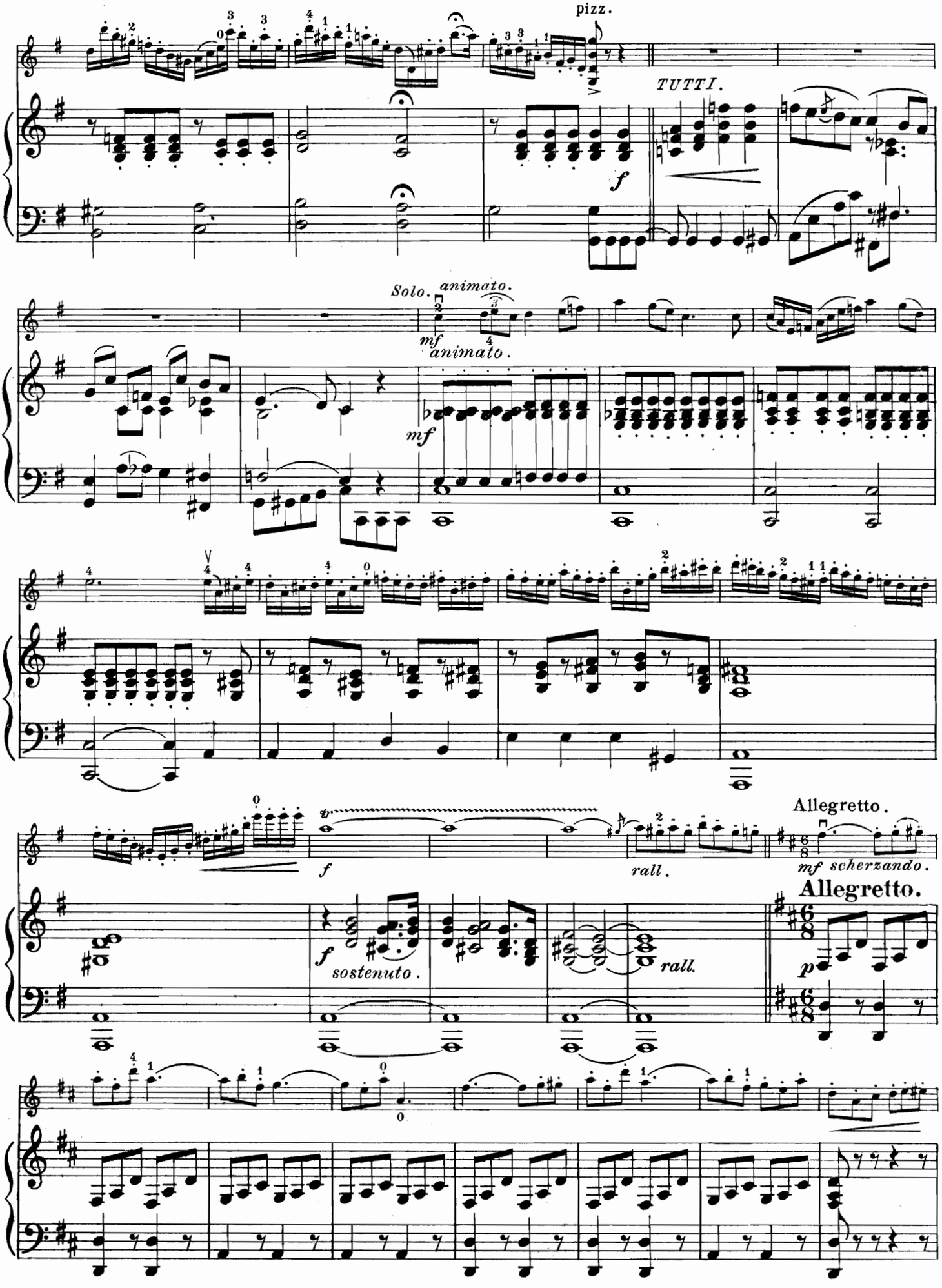
pizz.
TUTTI.
f
Solo.
animato.
mf
animato.
mf
f
rall.
Allegretto.
mf scherzando.
Allegretto.
f
sostenuto.
rall.
p

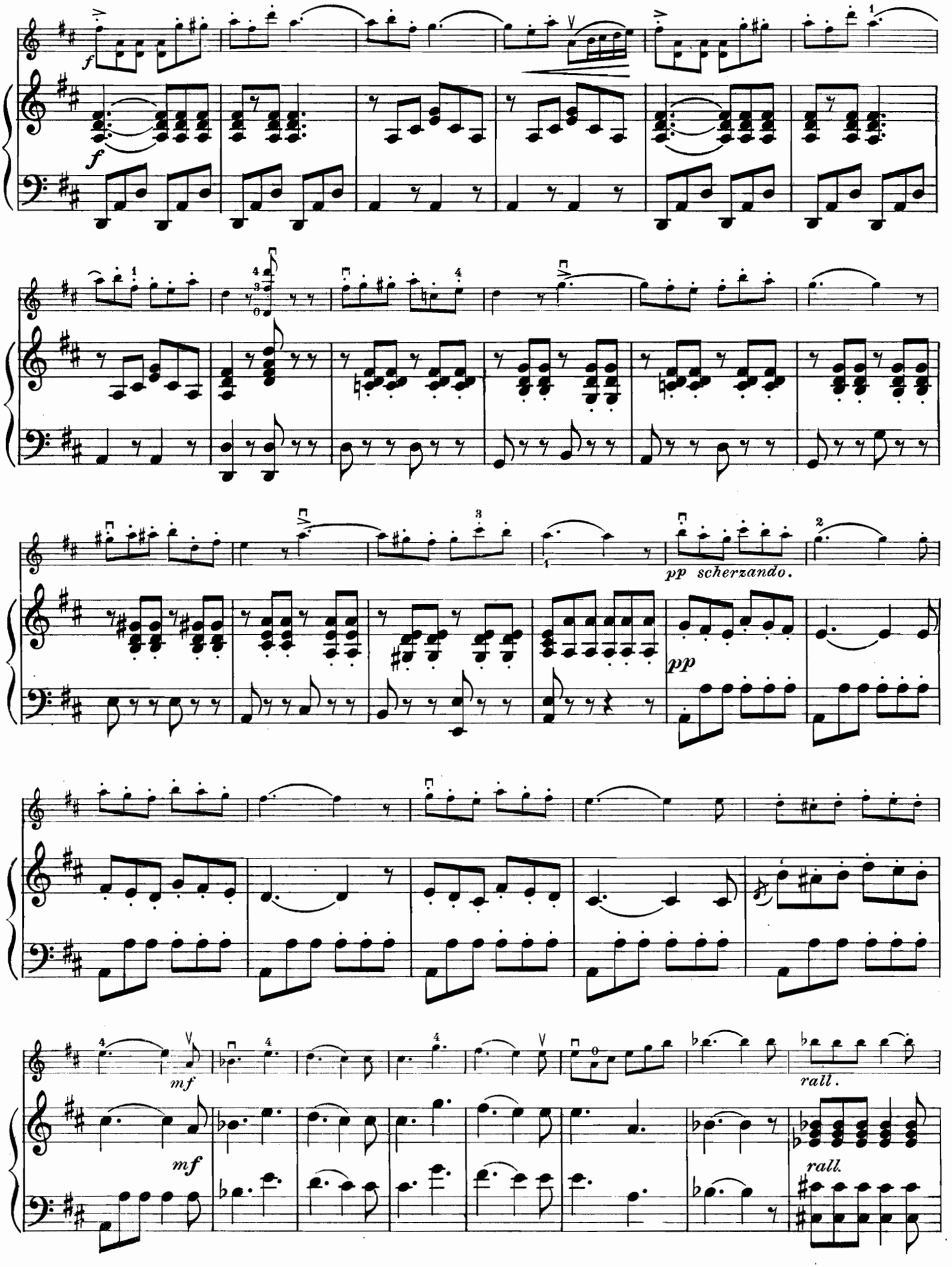
f
f
pp scherzando.
pp
mf
mf
rall.
rall.

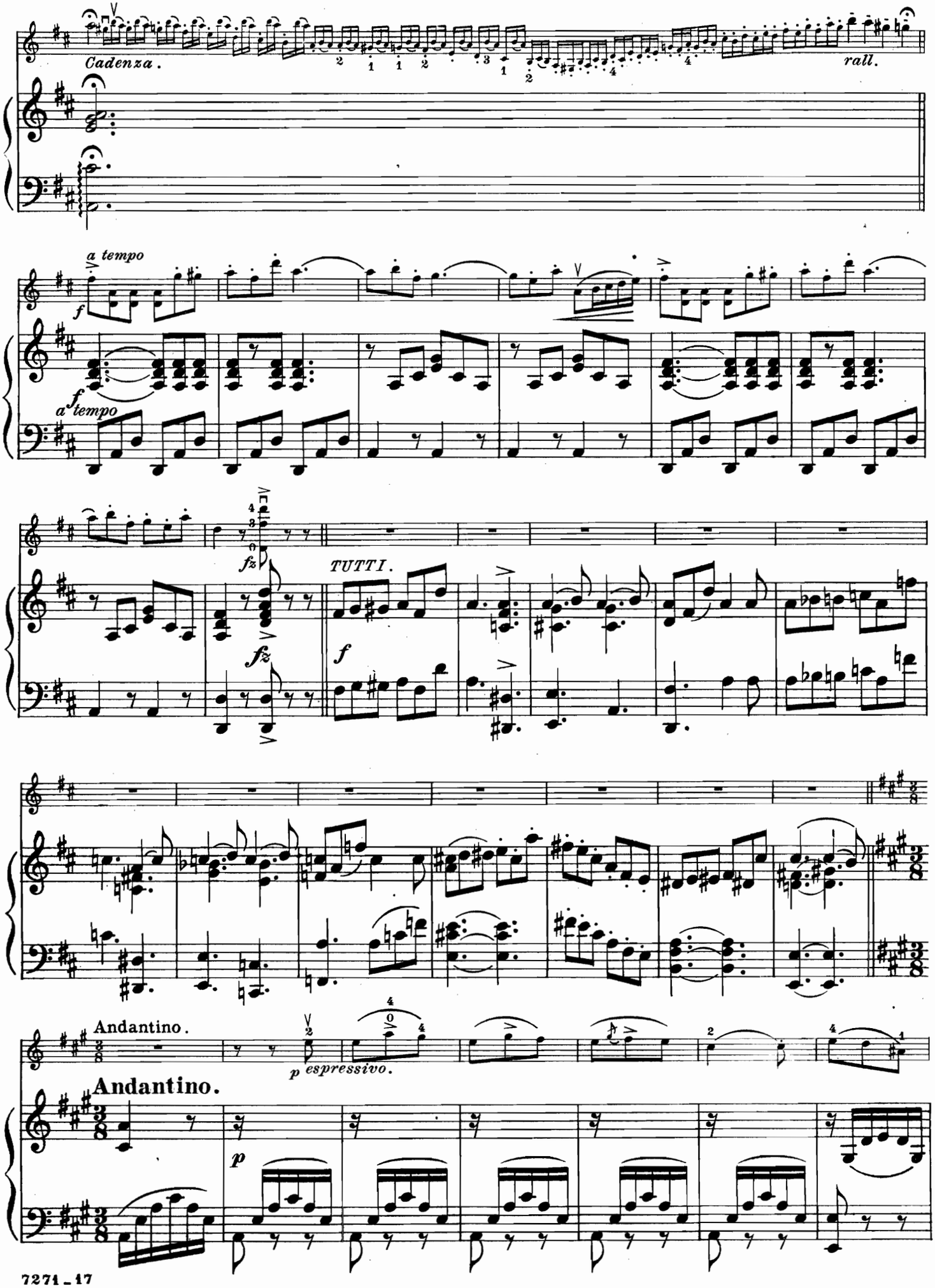
Cadenza.
rall.
a tempo
f
a tempo
fz
TUTTI.
f
fz
Andantino.
p espressivo.
Andantino.
p

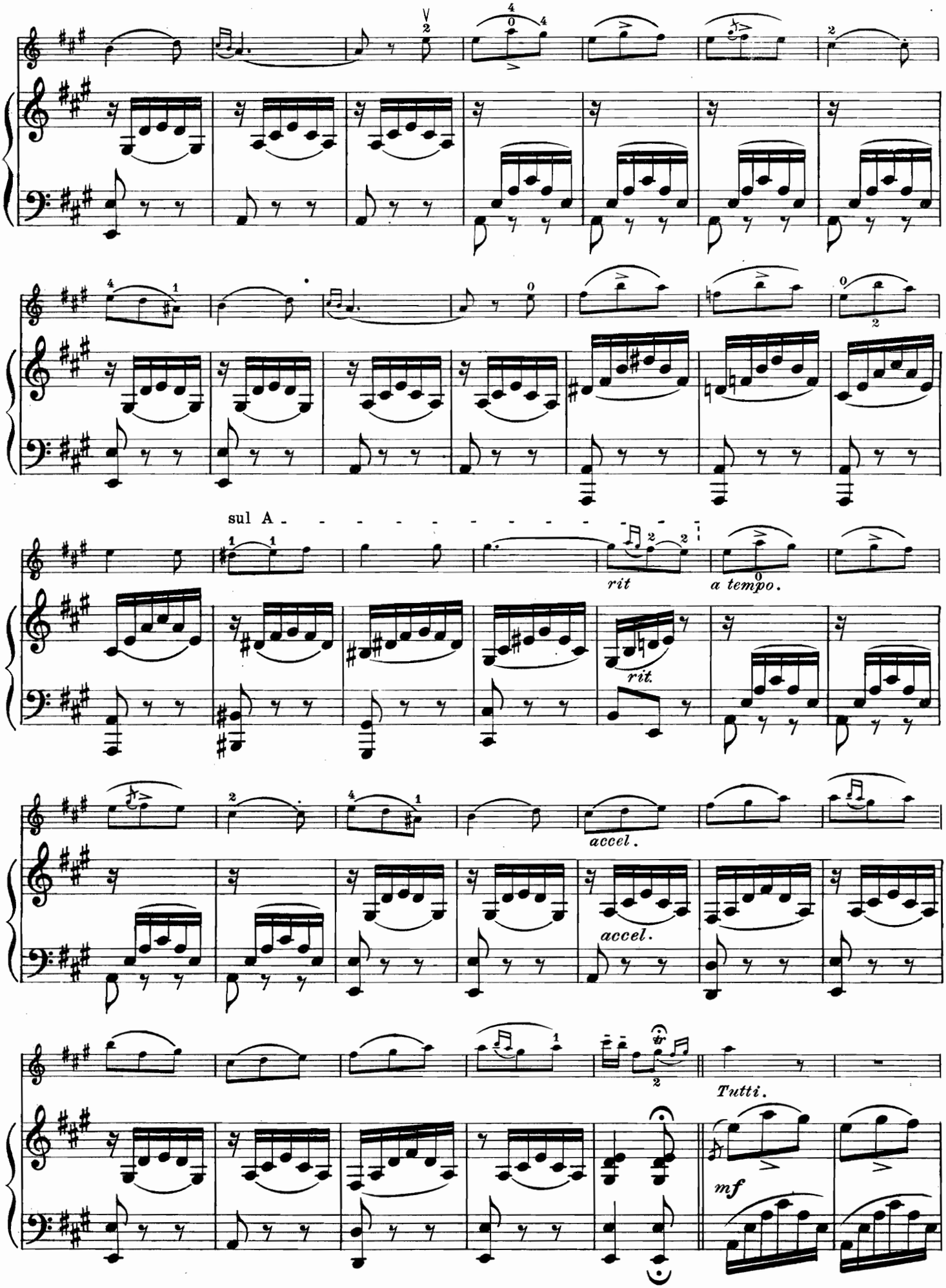
sul A
rit
a tempo.
rit.
accel.
accel.
Tutti.
mf

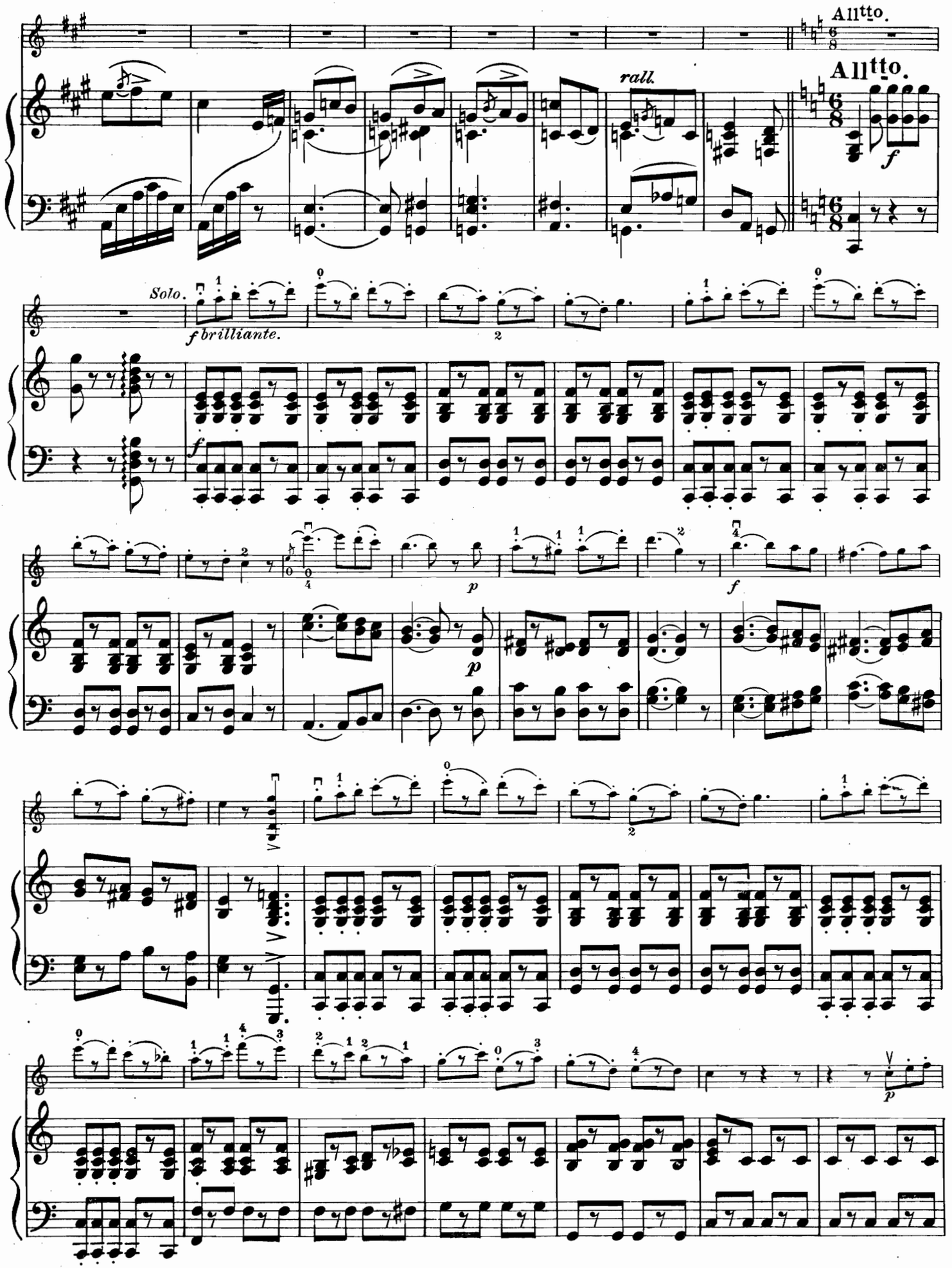
All^tto.
rall.
All^tto.
f
Solo.
f brilliante.
f
p
p
f
p

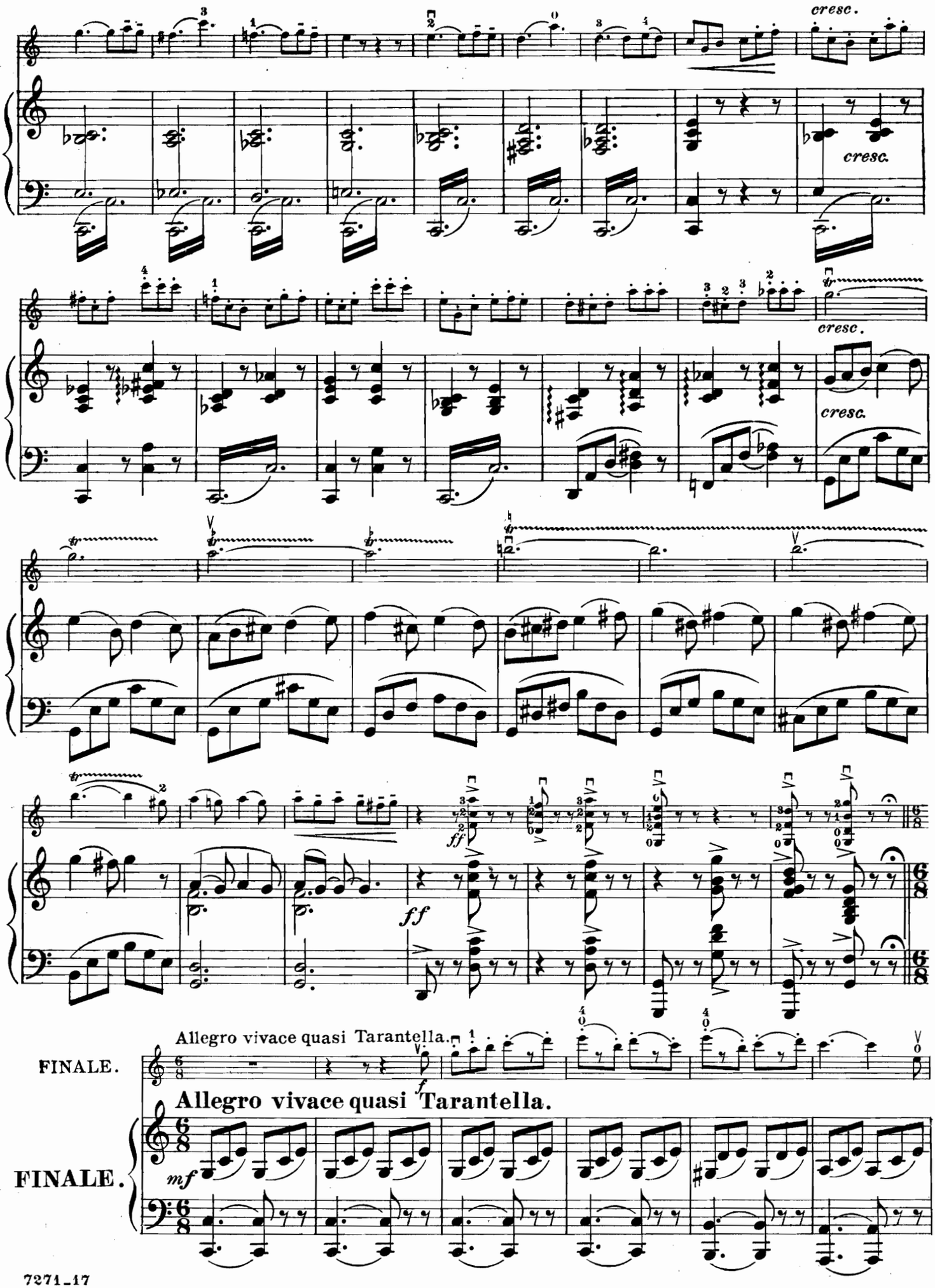
cresc.
cresc.
cresc.
cresc.
ff
ff
Allegro vivace quasi Tarantella.
FINALE.
f
Allegro vivace quasi Tarantella.
FINALE.
mf

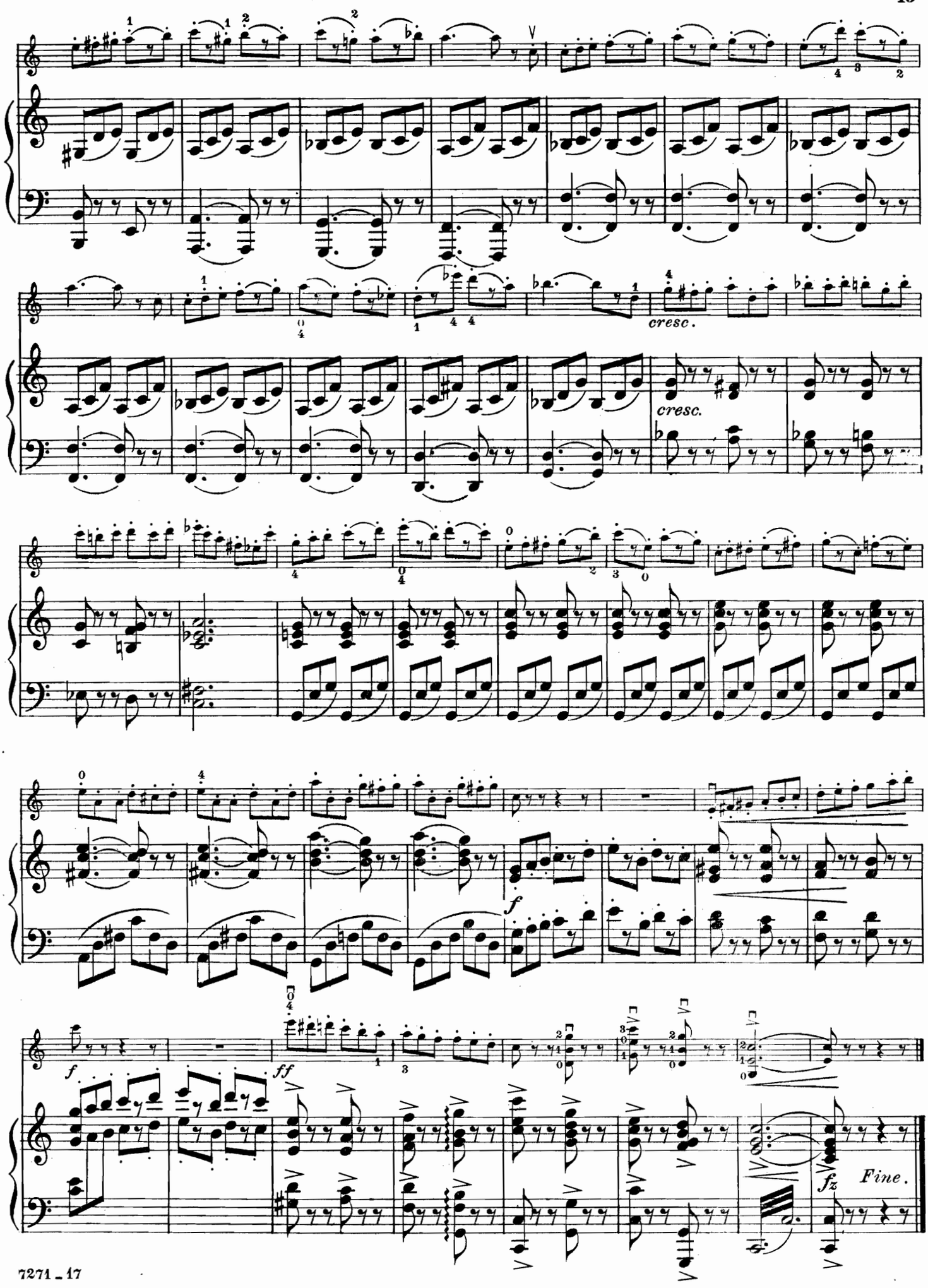
cresc.
cresc.
f
f
ff
fz
Fine.