

Oboe

more or less?

for Matilda

Edward Lambert

♩ = 112

p

13

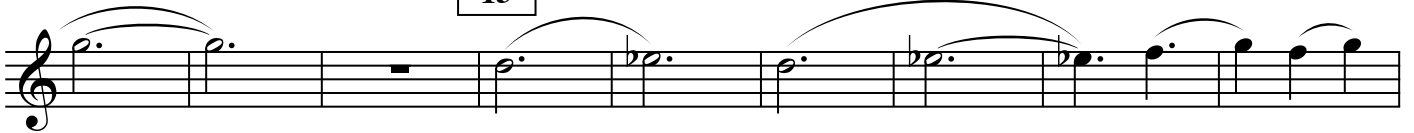

23

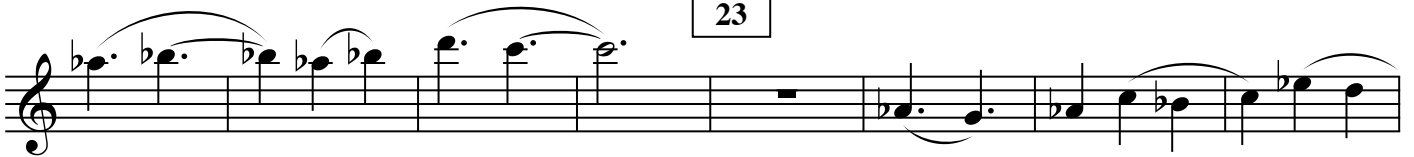

29

5

39

51

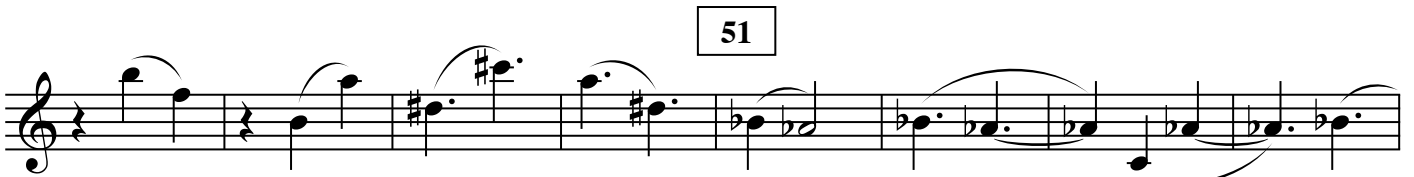

2

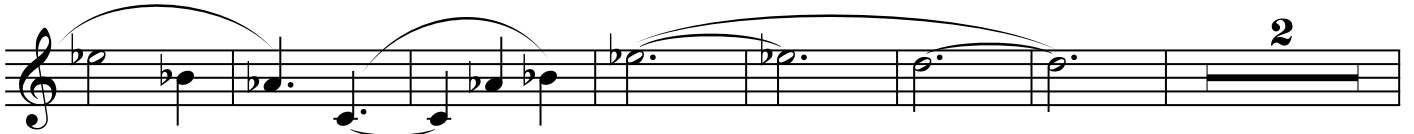

64

f

71

f

82

sffz *p*

88

f

96

f

102

p

110

11

123

pp

133

p

138

145

153

165

172

177

183

